

PHILIPS

Healthcare IT

Stan Smits

Analysts' Meeting
June 15th, 2005

Healthcare IT is the backbone of the care cycle

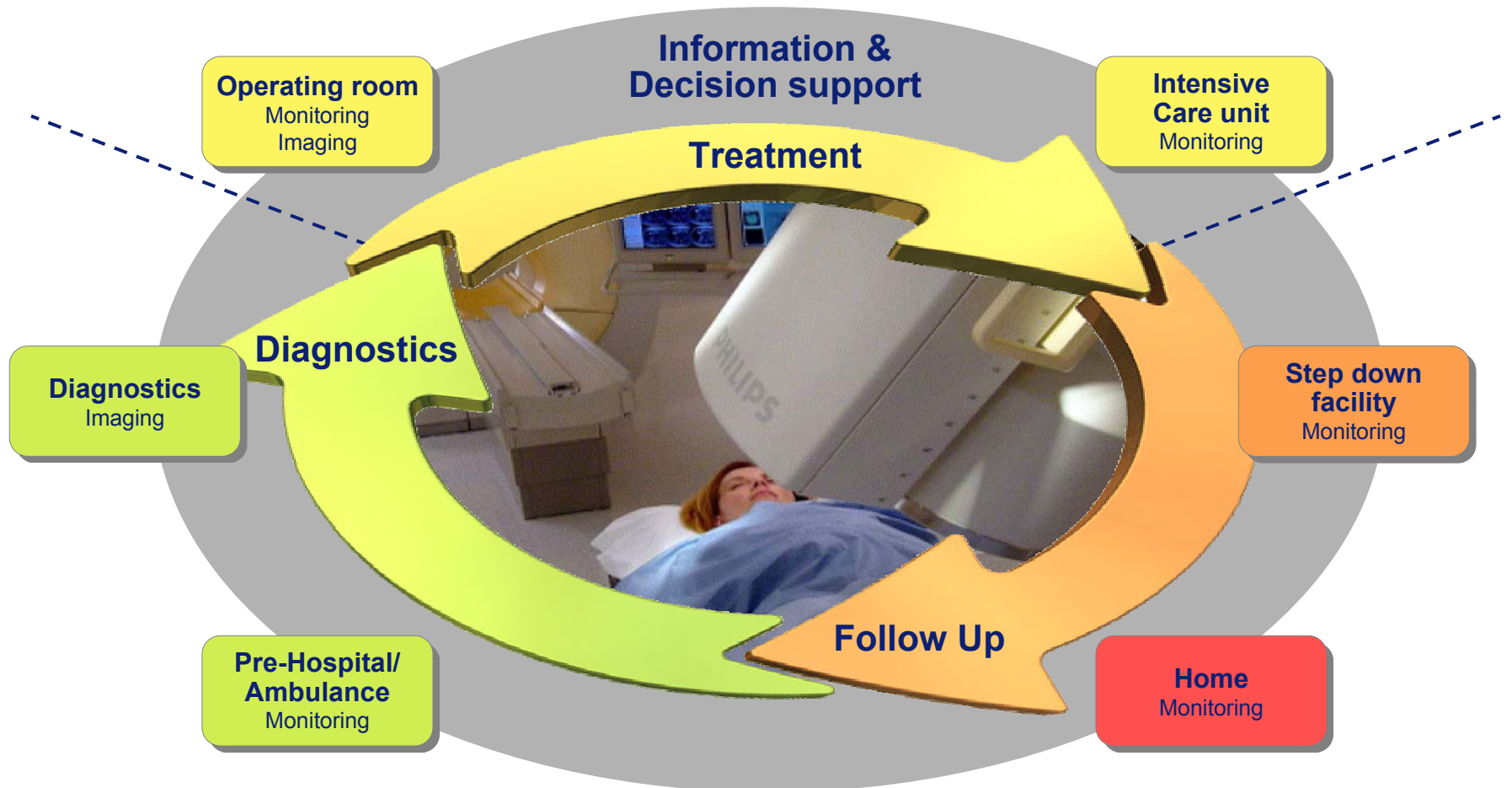

Healthcare IT comprises many different applications

Pharmacy/ Medication Safety

Medication Order Entry	Outpatient Prescriptions	eMAR
Dosing Management	Formulary Management	Substitution/ Cost Management
Barcoding	Drug Interactions	Access to Drug Databases
Robot Interface	Pharmacy Robot	Automated Dispensing

Physician Clinical Practice

Physician Order Entry	Results Review	Order Sets	Ambulatory Practice Management
Provider Documentation	Rounding/ Workflow Tools	Patient History/ Problem Lists	Patient Locator/ Patient Lists
	Pathways	Protocols	

Clinical Documentation

Patient Assessment	I & O Vital Signs	Flowsheets
Kardex	Task Lists	Care Plans
Non-MD Orders	Patient Education	Interfaces to Monitors
Critical Care Specialty Documentation	Non-MD Evidence Based Documentation	

Departmental/Support Services

Lab	Radiology	Cardiology
Pathology	Emergency Department	Surgery
Blood Bank	Other Departmental Systems	Medical Imaging

Core Information Management

User Interface/Portal			
Data Aggregation and Reporting Tools			
Enterprise Master Person Index (MPI)	Clinical Data Repository	Research Repository	Common Medical Vocabularies
Order Management	Decision Support Repository	Rules Engine	Standard CDM/ Master File
Security Tools	Integration Tools	Response Time	PDA Support
	Document Imaging Single	Document Imaging Batch	

Enterprise Patient Access

Admission/ Registration	Enterprise Scheduling	Eligibility Verification
Request for Authorization	Consumer Portal	Technical Denial Management

Care Management

Precertification Authorization	Initial & Concurrent Review	Discharge Planning
Clinical Denial Management	Payor Communication and Notes	InterQual Support for LOC
Pathways (LOS)	Post Acute Placement	Disease Management

Clinical Decision Support

Data Warehouse	Severity Adjustment	Report Writer	Comparative Database Access
Outcomes Measurement	Resource Utilization	Provider Profiling	Credentialing

Health Information Management

Coding	Abstracting	Coding Support
Chart Tracking /Management	Chart Completion	Electronic Signature
Release of Information	Printing the EMR	Workflow Tools
Transcription/ Dictation	MRN Management and Merge	

Healthcare IT Market

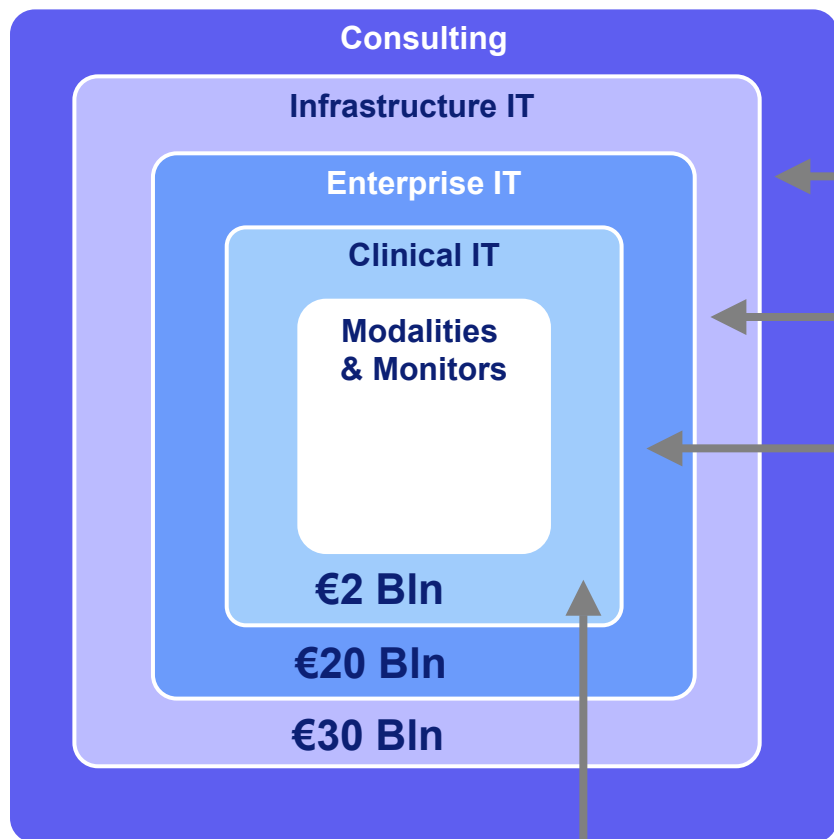

IT in Healthcare = Infrastructure IT + Healthcare IT
Healthcare IT = Enterprise IT + Clinical IT

Healthcare IT is:

- very fragmented (1200+ companies)
- a € 22 Bln market (USA 70%)
- with an average growth 11%/year

Consulting: Business Processing Re-engineering (BPR), Institutional Transformation: Alliance Programs

Infrastructure IT: IT Hardware, Op. Systems, Networks, Office Desktop. Outsourced infrastructure: Reseller agreements

Enterprise IT: Clinical Data Repository, CPOE, EMR and Departmental IT: RIS, CVIS, etc.: Philips Xtenity powered by Epic

Clinical IT: PACS, Workstations, Clinical Applications, Decision Support, Monitoring related IT products: Many Philips Medical Systems products

Source: CapGemini U.S., DeLoitte, Gartner

Total IT in Healthcare €52 Bln (USA 50%) in 2004

Healthcare IT market remains very regional

- **CPOE** (Computerized Physician Order Entry) and **MAR** (Medication Administration Record) in USA justified by avoidance of medical errors
- **PACS** (Picture Archiving and Communication System) both for Cardiology and Radiology remains an important growth market
- **ADT** (Admission, Discharge, Transfer) in Europe is a replacement market

Hospital IT spend as % revenue

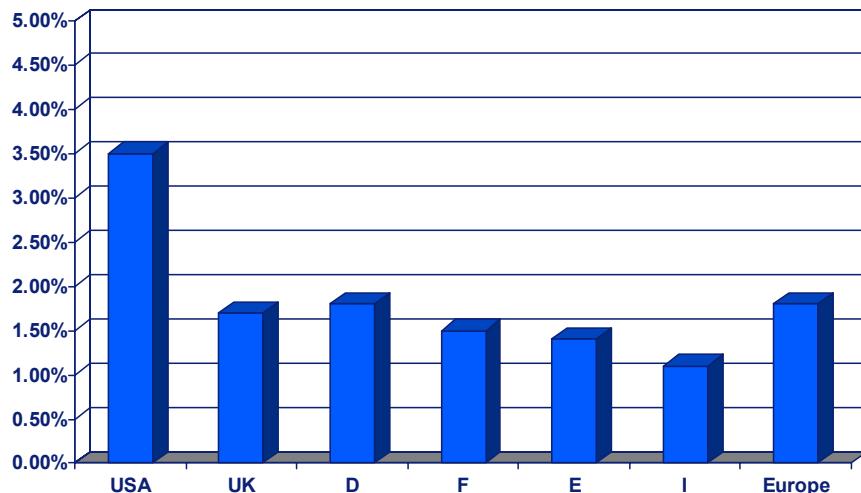

Source: DeLoitte

USA Healthcare IT Application Ranking by Attractiveness

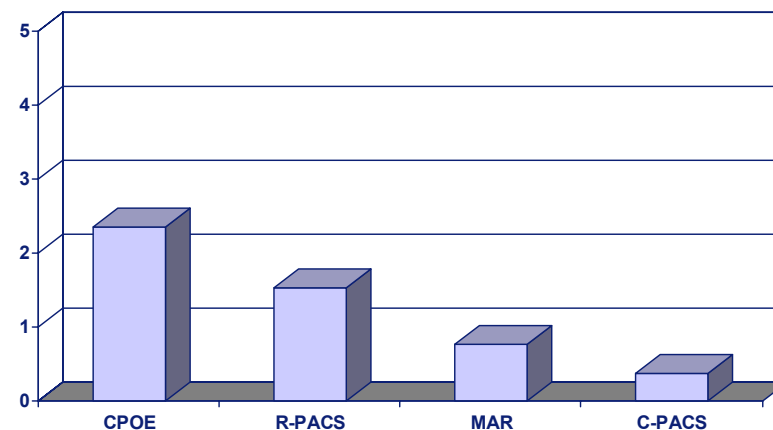

Source: CapGemini

European Healthcare IT Application Ranking by Attractiveness

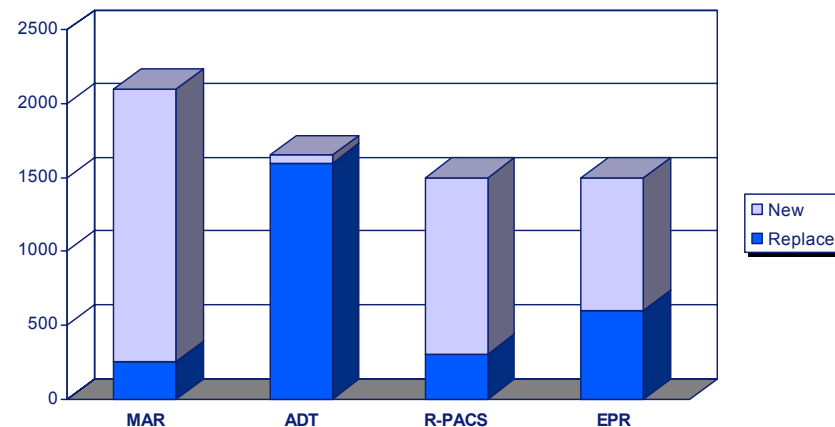

Source: DeLoitte

Key Enterprise IT Integrated Solution Vendors

Epic + PHILIPS

SIEMENS

CERNER

MCKESSON
Empowering Healthcare

MEDTECH
Medical Information Technology, Inc.

Making a Difference in Healthcare™ **IDX**

ECLIPSYS

Key PACS Vendors

PHILIPS + SECTRA

SIEMENS



MCKESSON
Empowering Healthcare

AGFA *Agfa*



FUJIFILM

IMAGEON

STENTOR

Key Clinical Application Vendors

PHILIPS

SIEMENS

VITAL
The image of understanding

R2

BARCO
Visibly yours

AZE AtoZ for Excellence™
株式会社 AZE

**ADVANCED
VISUALIZATION**
digital community

TERARECON, INC.



Philips offers a consistent experience

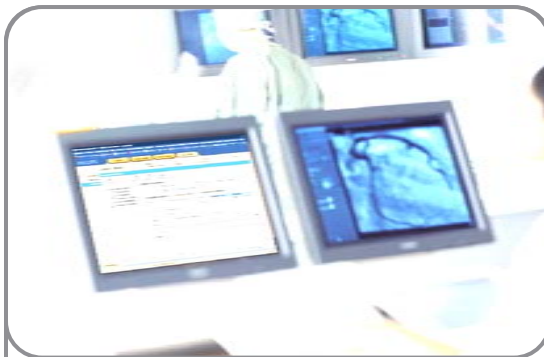

**Imaging Modalities
& Monitoring**

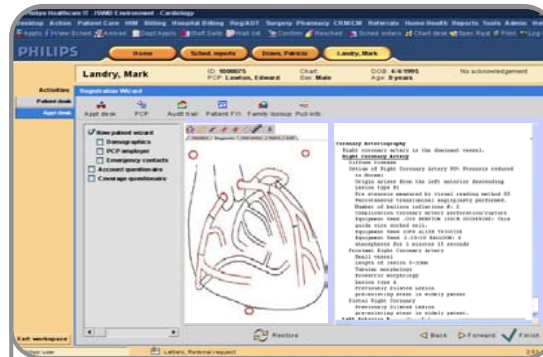
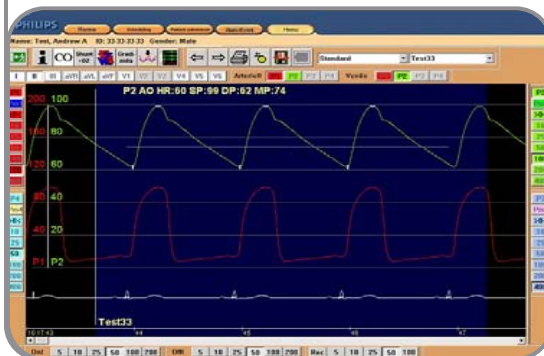

**Clinical Specialty
Solutions**

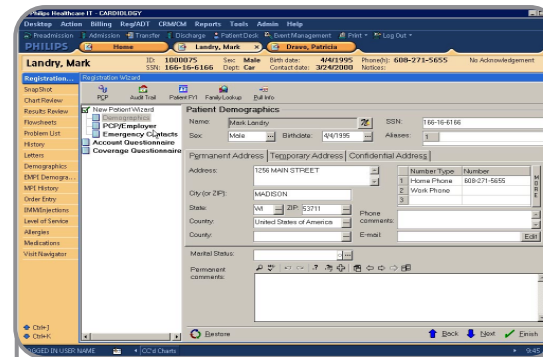
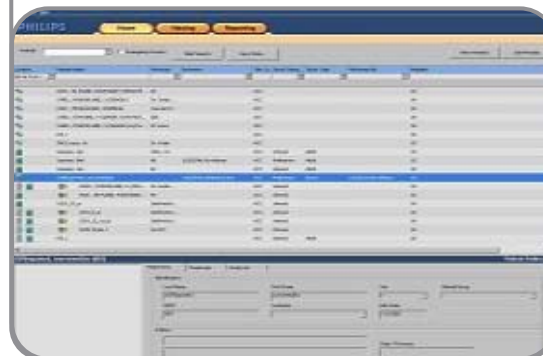

**Enterprise
Solutions**



November 2003: Philips announced alliance for Enterprise IT with Epic

Epic Company Profile:

- Founded in 1979
- Based in Madison, Wisconsin, US
- 1,600 Employees
- Privately owned HealthCare IT company
- Growth approximately 30% per year
- Website: www.epicsystems.com
- Epic has a complete Integrated Enterprise Healthcare IT system
- Received again (10th time in a row), the #1 customer satisfaction ranking by KLAS
- 42 M Patient Records in use in the US



HealthCare's premium award winning technology vendor

We are on-track...

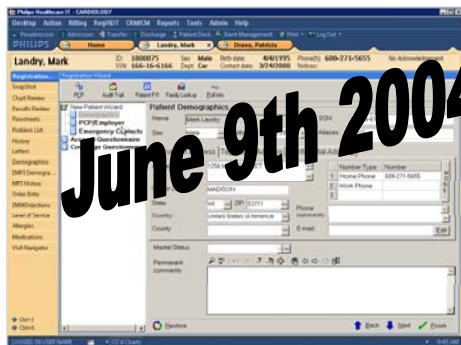

- World-wide announcement previous analyst meeting November 4th
- Partnership introduction for Cardiologists (AHA) and Radiologists (RSNA) in November 2003
- Major launch at major US Healthcare IT event (HIMSS) in February 2004
- Training and roll-out during 2004

Highly qualified Philips Healthcare IT team (50 by year-end) being trained by Epic

- This will allow Philips also to use the award winning Epic processes
- Philips selected as Vendor of Choice in first project
- Major announcements planned for RSNA 2004 and HIMSS 2005
- By mid 2005 fully operational Healthcare IT practice in North America

31

Alliance benefits:

- Fully Integrated Enterprise IT portfolio
- Staff trained by KLAS #1 vendor
- Scaleable in deployment
- Tight integration with modalities, PACS and monitoring equipment

We remain on-track...

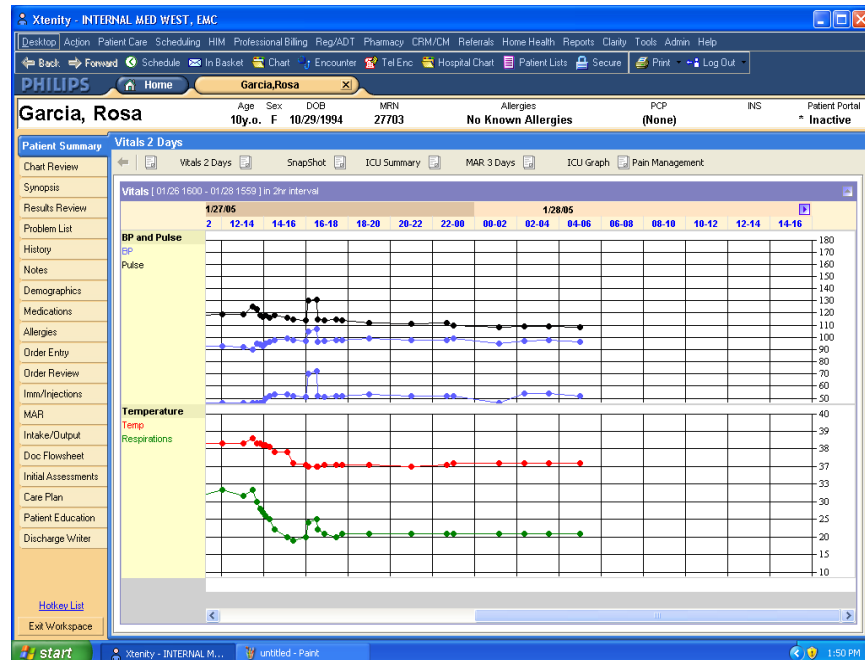

- Metro Health, Grand Rapids, Mi, has selected Xtenity
- **Second half 2005 operational Enterprise IT practice in North America**

Philips Xtenity Enterprise

Chart ©2004 by Capgemini U.S. LLC.
All rights reserved.

Let's zoom into Cardiology

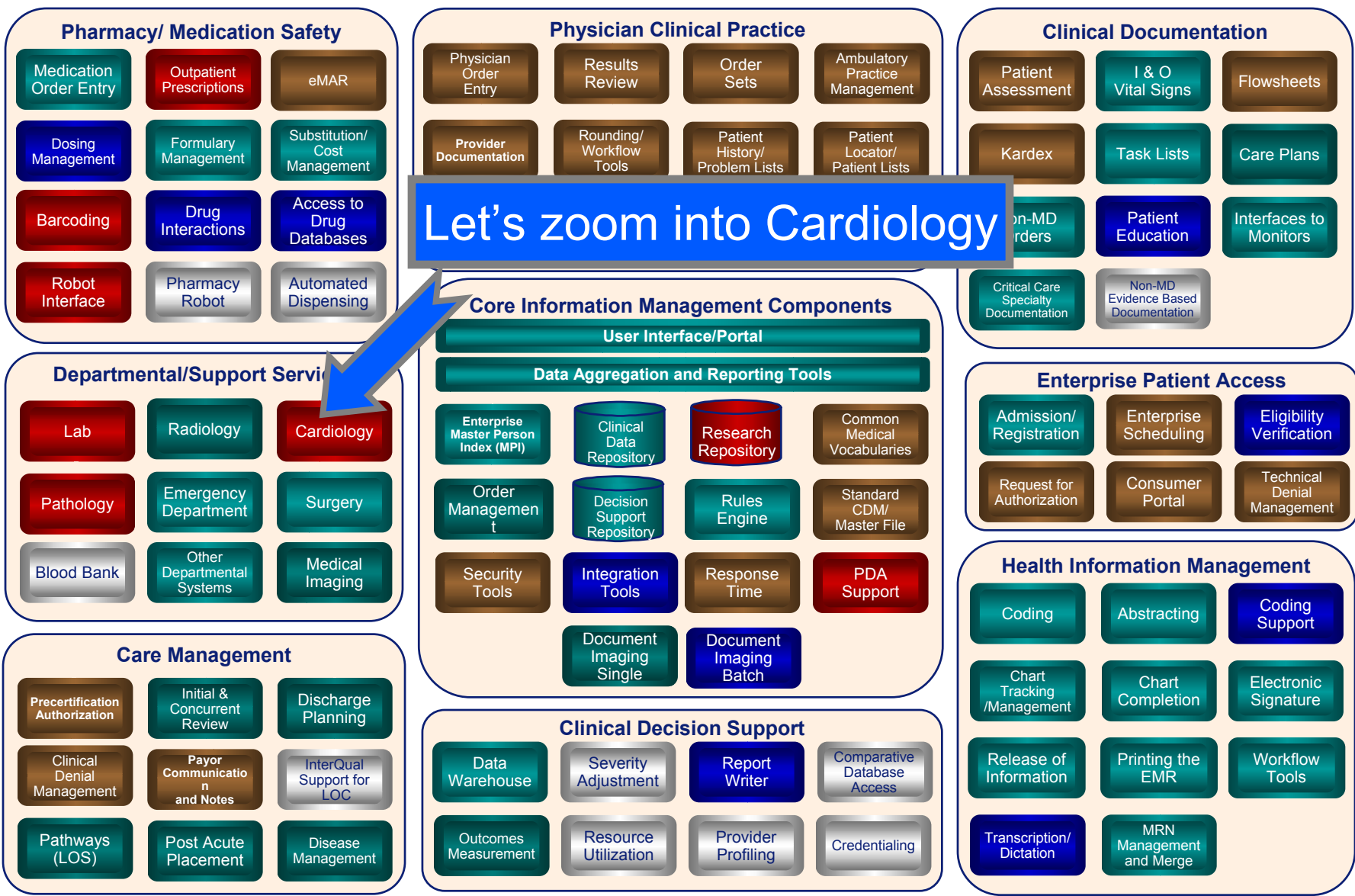

Relevance for Philips' focus on clinical segments

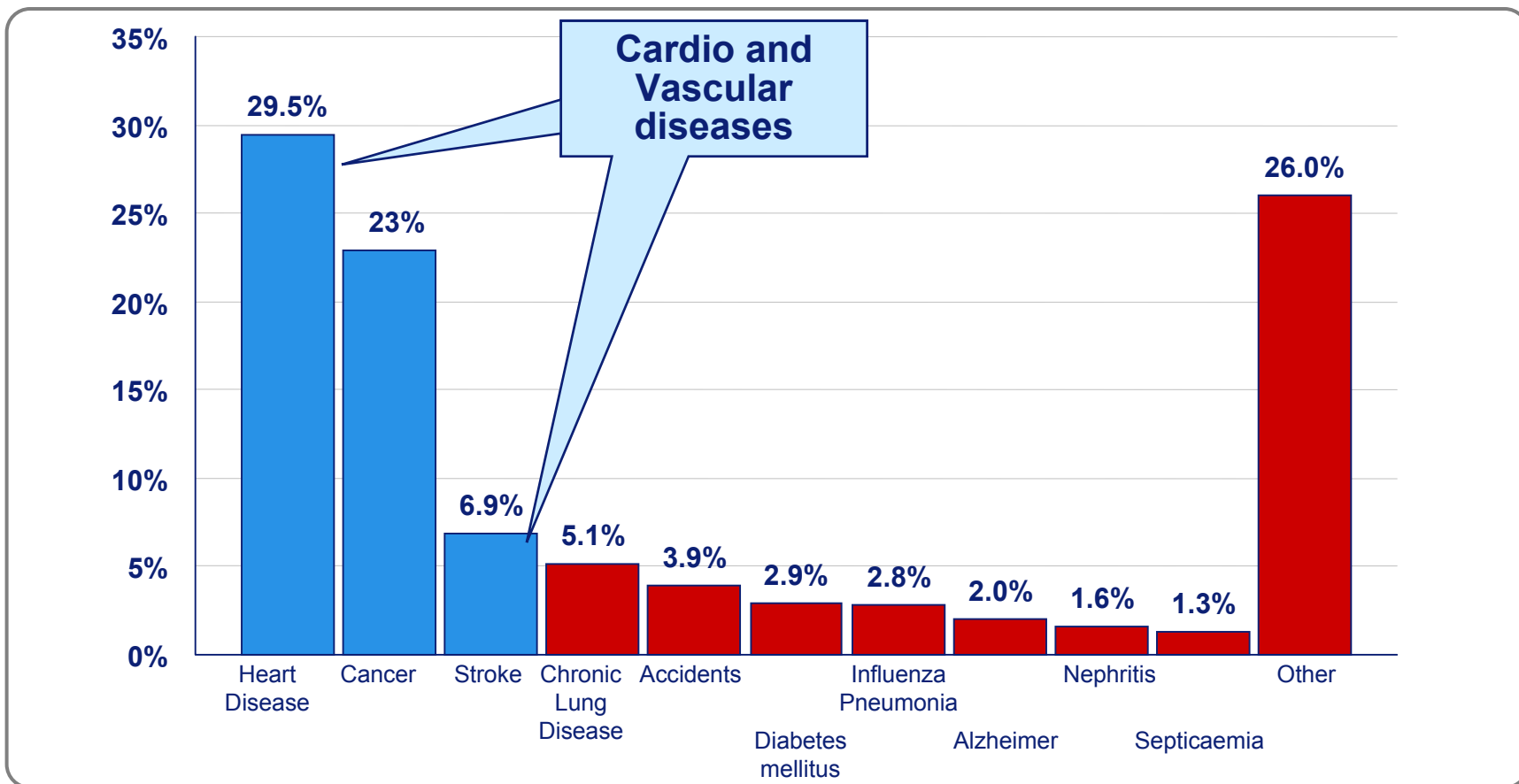

Cardio and Vascular Diseases and Cancer responsible for ~60% of US Deaths.

Source: CDC, National Vital Statistics, 2001

Philips position in the Cardiology PACS market

North American Cardiology PACS Vendor Market Share, by Facility Appearance, 2004

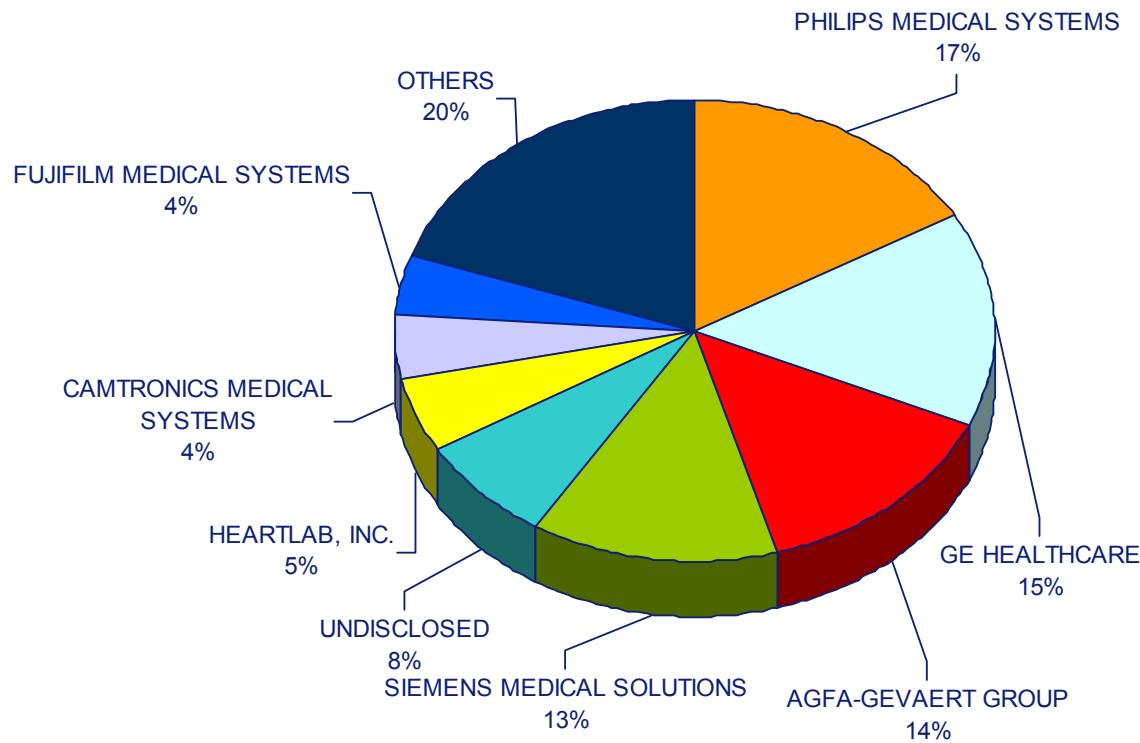

Approximately 32,000 Facilities were surveyed

Source: CapGemini

Integrated Cardiology IT

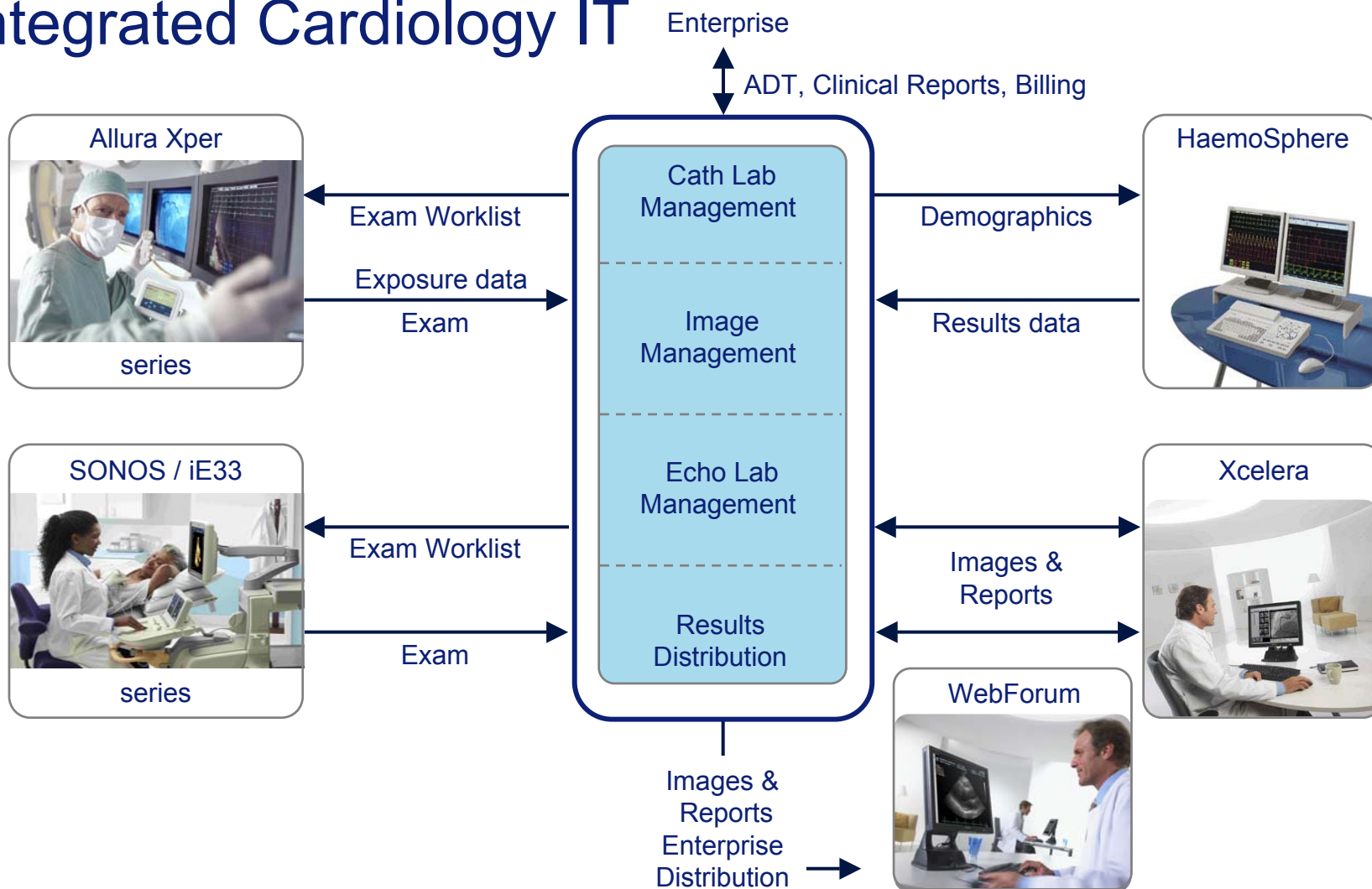

Optimizing the workflow of the digital cardiology department.

Xcelera Echo Lab Management

Integrated workflow is more than the sum of the components....



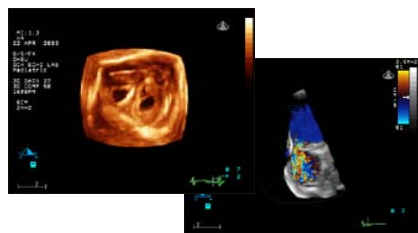
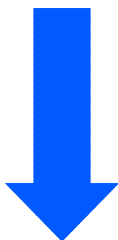

iE33
Ultrasound

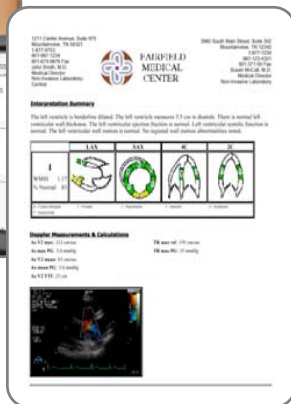

Xcelera



- 
 Personalized Echo Reporting Workflow

- 
 Automated labeled measurements transfer from the iE33 cart to the Xcelera database and to the report

- 
 iE33 and Xcelera support for Live 3D and quantification system management is unique in the world

Xcelera Cath Lab Management

Integrated workflow is more than the sum of the components...

- Instant report generation from all data entered during cardio procedure
- Insert Xcelera image(s) from procedure for further quantification and processing
- Physician findings and conclusions can be added where required
- Create management reports,
 - Supply usage, performed procedures
 - Analyze workload
 - Billing & inventory reports

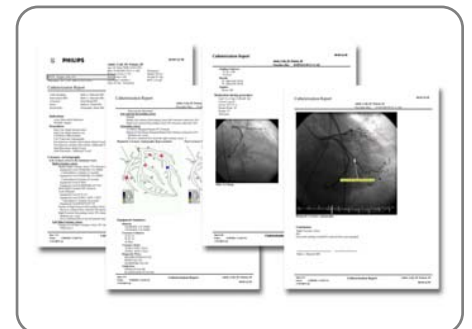
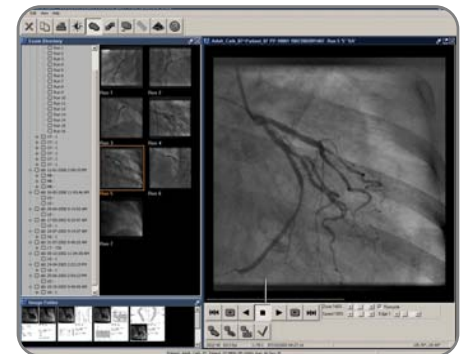

Radiology and Cardiology PACS market

Global PACS market 2004E: € 1.5 Bln
Global PACS market share, 2004E
Growth 9% per year

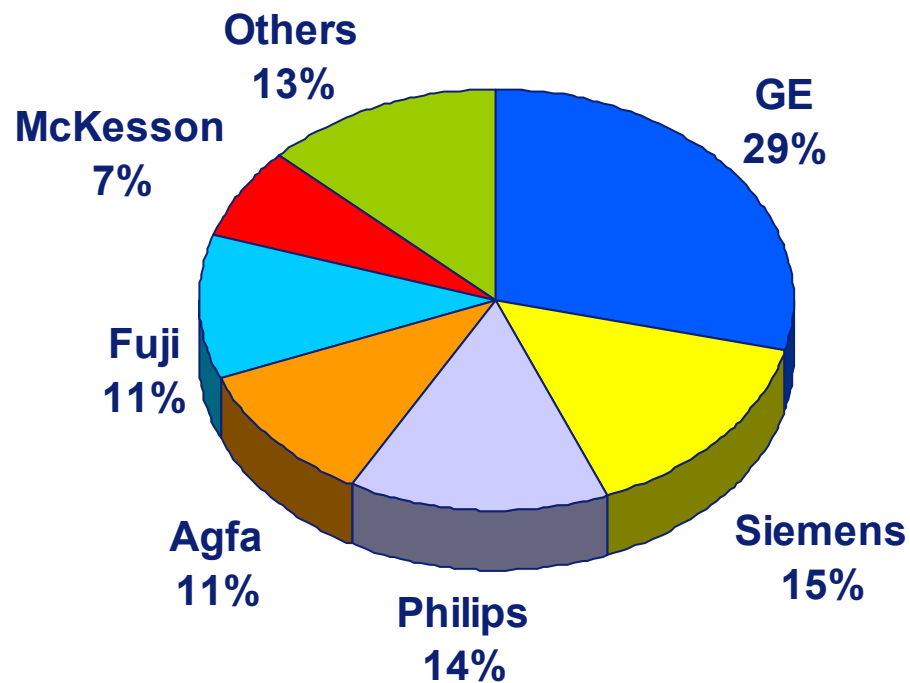

Source: DrKW Equity Research 2005, Frost & Sullivan 2004

Clinical Image Processing Applications

Global Market (€ Mln.)

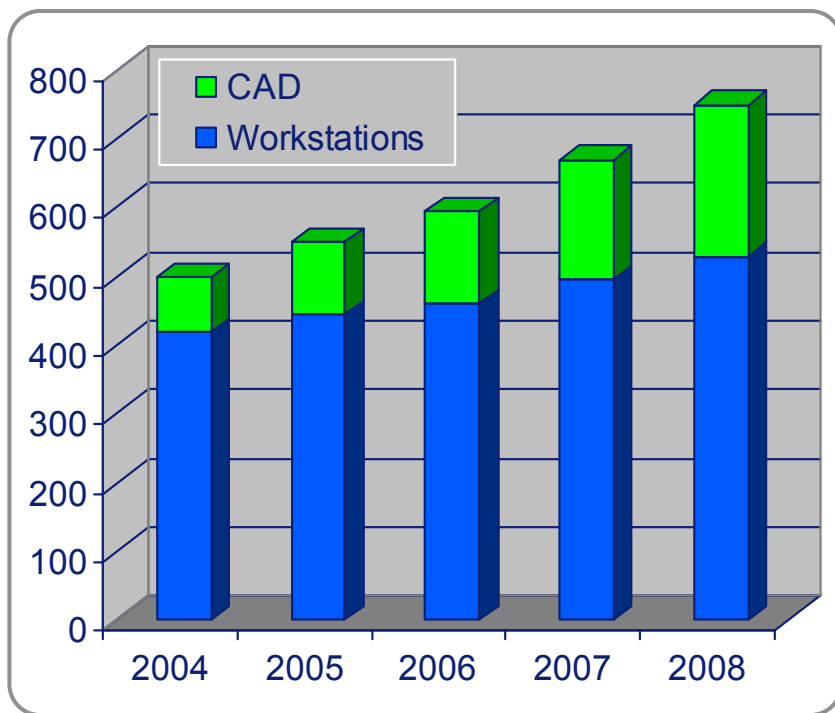

- 2004 Market: around € 500 Mln.
- Growing 11% during 2005-2008
- Philips market share ~ 10-15%

- Clinical image processing applications historically used close to the imaging equipment
- Multi modality applications requiring image fusion
- Trend to move applications towards PACS workstations
- Enlarged market: new applications for referring physicians
- Computer Aided Detection is a new class of applications:
 - Mammography: Breast Lesions
 - Lung Imaging: Nodules
 - Virtual Colonoscopy: Polyps

Legs osteotomy simulation

- Legs osteotomy: to change the orientation of the leg bones in such a way that the weight-bearing axis and the joint lines return to 'normal' positions
- The application allows to measure bone angles, plan the intervention and simulate the result
- The application also brings the results directly to the report

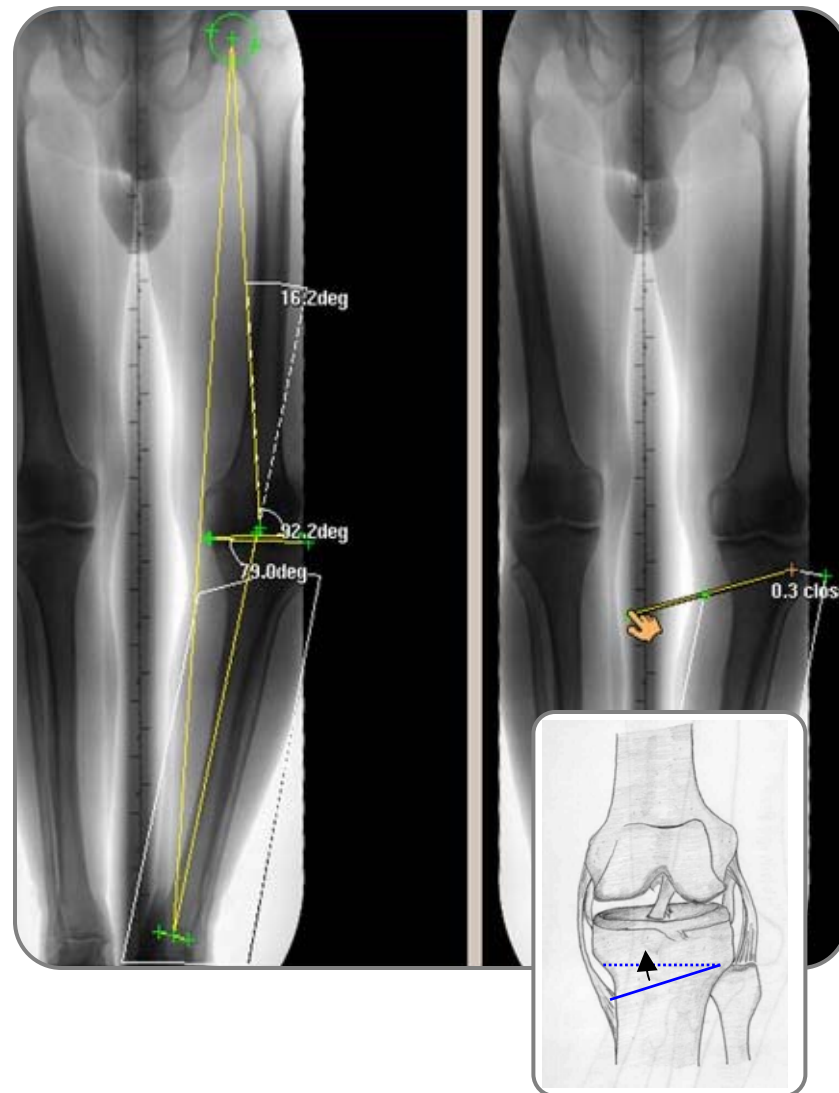

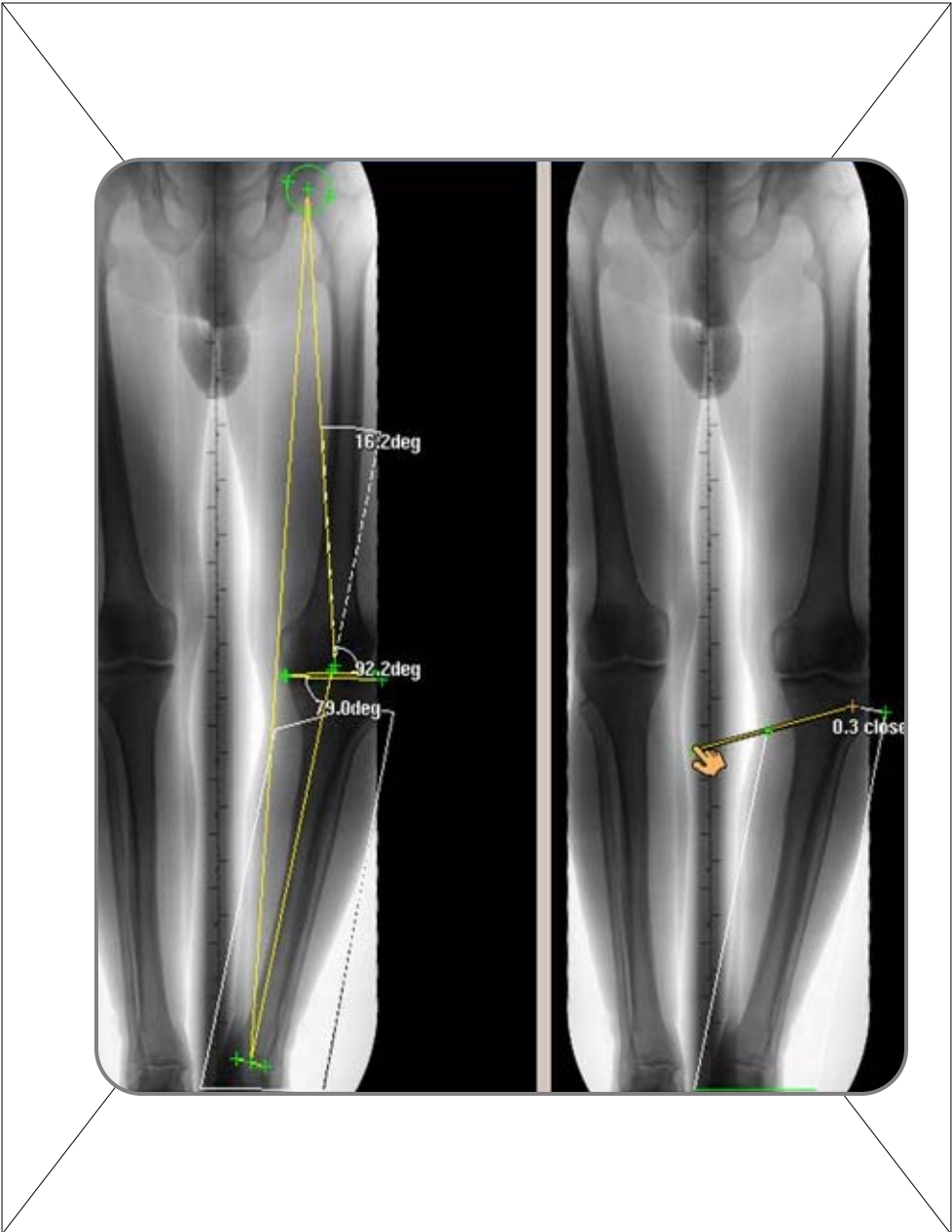

Leg Osteotomy Pre-Surgical Evaluation Philips Orthopaedic Applications



Patient name: Legs 6

Patient ID: Legs 6

Patient name:	Legs 6	Medical record number:	...
Patient ID:	Legs 6	Referring physician:	-
Sex:	U	Study:	LEGS
Date of birth:	-	Study date:	7/18/2002

Analysis:



Pre-surgical overview

Angles (in deg)	Pre-operative measurements		Planned result measurements	
	Right leg	Left leg	Right leg	Left leg
mTFA	8.0	-	1.4	-
DFA	83 (D)	-	83 (D)	-
MFTA	-	-	-	-
Length (in mm)	Right leg	Left leg	Right leg	Left leg
UBA	1663	-	1663	-
MLA	-	-	-	-
MFA	903	-	903	-

Planned osteotomy on the right leg		
Wedge angle (in deg)	Wedge base length (in mm)	
-	8 (Open)	
-	16.7	
-	-	



Planned surgical approach



Planned surgical outcome simulation



Planned surgical overview

Conclusion:

Document approval:



Healthcare IT: integrated, comprehensive and proven



Thank you for your attention!

