

NEW

Hi-Q™ Imaging

High Quality Image Enhancements for the Revolution® Platform

CLEAR IMAGING, CUSTOMIZED

Hi-Q™ Imaging allows you to customize your image to better identify lumen features.

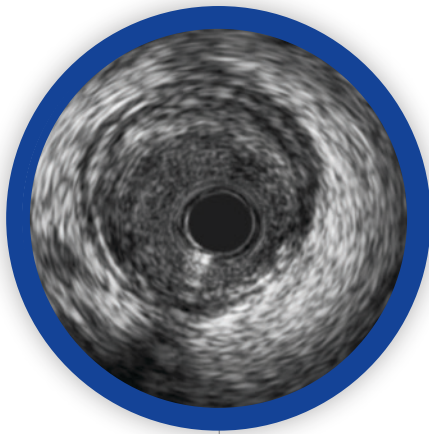

Hi-Q OFF

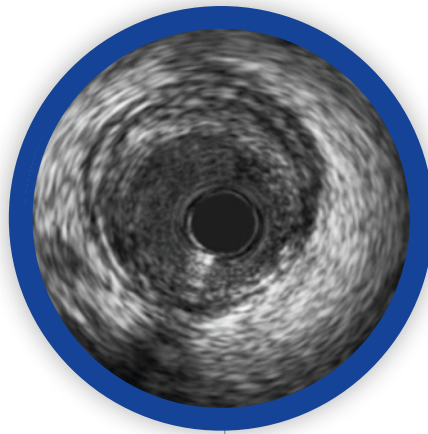

Hi-Q LEVEL 1

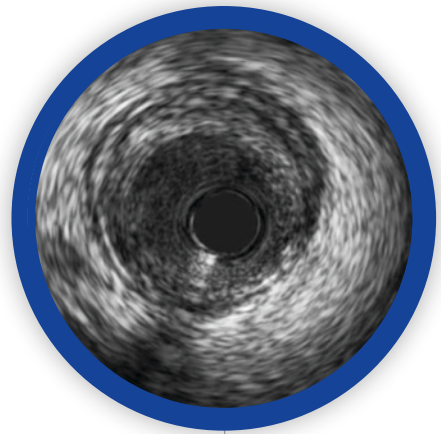

Hi-Q LEVEL 2

Choose from three high quality, optimized imaging modes with different levels of darkness and fineness of blood speckle to help differentiate between tissue and blood along the lumen border

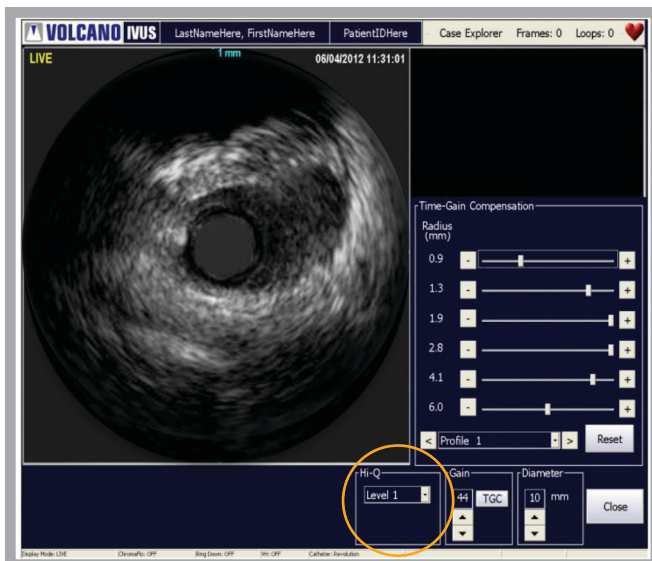

Available on all Revolution® catheters using Volcano IVUS systems **with version 3.3 software and higher**. Hi-Q imaging modes are accessible via the “Adjust Image” menu.



VOLCANO
PRECISION GUIDED THERAPY

Revolution[®] with Hi-Q[™] Imaging

45 MHz Rotational IVUS Catheter with Hi-Q[™] Imaging

Revolution Catheter Benefits

- 45 MHz frequency generates sharp, crisp images for reliable vessel interpretation and assessment
- Tightly wound Asahi Intecc drive cable reduces NURD (Non Uniform Rotational Distortion) for accurate measurements
- Low profile, flexible distal segment facilitates catheter tracking through challenging anatomy
- Polished, atraumatic radius tip facilitates distal access
- Variable stiffness catheter shaft provides strength and pushability to negotiate tortuous vasculature
- Smooth, sheathed pullback with reinforced telescope for additional support and reliability

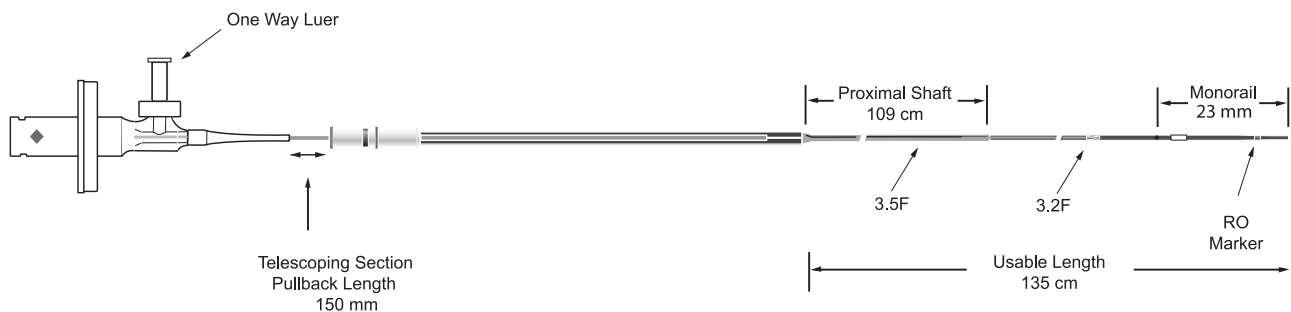
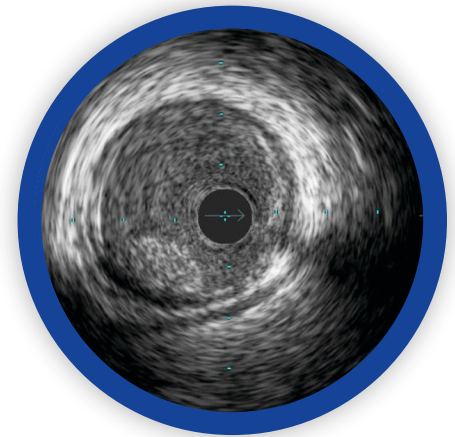

Technical Specifications

Compatible Guide Catheter	Compatible Guide Wire	Outer Shaft Diameter	Scanner Diameter	Max Imaging Diameter	Working Length
6 F (ID > 0.064")	0.014"	3.5 F	3.2 F	14 mm	135 cm

Ordering Information

Revolution Option (includes SpinVision [®] Device)	S5REVO 04
SpinVision [®] Sterile Drapes	891BG-10 10 pack
Revolution [®] Catheter	89000



PRECISION GUIDED THERAPY

Volcano Corporation
 Corporate Headquarters
 3661 Valley Centre Drive, Suite 200
 San Diego, CA 92130 USA
 Phone: 800-228-4728
 Fax: 858-720-0325

Volcano Corporation
 Manufacturing Headquarters
 2870 Kilgore Road
 Rancho Cordova, CA 95670 USA
 Phone: 800-228-4728
 Fax: 916-638-8812

Volcano Europe SPRL/BVBA
 Europe Headquarters
 Excelsiorlaan 41
 B-1930 Zaventem Belgium
 Phone: +32 2 679 1076
 Fax: +32 2 679 1079

For further information about Volcano and its products, please visit www.volcanocorp.com.
 Volcano and the Volcano logo are registered trademarks of Volcano Corporation.

601-0500.26/001