



PHILIPS

Indoor / Outdoor

Luminaire Smart Service Guide

U.S. Service Smart and Spec Smart
product portfolio for Indoor and Outdoor luminaires

Updated August 2015

Contents

Introduction	1
Indoor	3
Track	5
Accent/Track Lighting	6
Downlighting	15
Core Downlighting	18
Performance Downlighting	30
Statement Downlighting	31
Recessed	26
Linear	44
Industrial	49
Exit/Emergency	53
Outdoor	61
Garage & Canopy	63
Floodlights	65
Flood/Wall Mount	68
Wall Mount	69
Site & Area	74
Special Purpose	77
Landscape	80
Philips Color Kinetics	96

Philips

Luminaire Smart Service Guide



About this guide

This guide was created to provide a service program to ensure that we fully support your shelf-stocking requirements and provide you with reliable lead times to address the demanding timelines of construction and retrofit lighting projects. Indoor lighting products available through this guide are Philips Chloride, Philips Color Kinetics, Philips Day-Brite, Philips Lightolier and Philips Vaya brands. Outdoor lighting products available are Philips Color Kinetics, Philips Gardco, Philips Hadco, Philips Stonco, and Philips Vaya brands. This program allows you to select the product and corresponding lead time to meet the needs of your specific customer's project.

In this Smart Service Guide, you will find all Service Smart and Spec Smart items, stock locations, as well as an indication of our recommended distributor shelf stock items.

To support this service program, we have developed the following categories:

- **Service Smart products** are in stock and will be shipped in 48hrs from our warehouses*.
 - **Distributor Stock products** are a subset of the Service Smart items that should be maintained on distributor shelves at all times to manage everyday contractor demand.
- **Spec Smart products** will be assembled to order and ship within 2 weeks from our factories*.

* Service time is calculated from the time the order is entered until it is shipped.

Philips

Luminaire Smart Service Guide

Our commitment to you

Our delivery commitment is backed by a significant investment in finished goods and component inventory. If any unforeseen issues arise or if order volume exceeds maximum order quantity, we will do our best to meet your needs and confirm an acceptable ship date.

Standard lead time products will ship within 4 to 8 weeks, while lead times for special, made to order and custom configured products for all Philips luminaire brands* can be confirmed by contacting the order desk.

Lead time is from the time the order is entered and received by our warehouse. Our goal is to enter orders within one business day of receipt.

To enable fast order entry, orders must be received with complete and correct catalog numbers and reference to the source of pricing (i.e. quote number or pricing program). It is recommended that you reference "Smart Guide" on your orders for product in this guide to speed the order entry process.

In order to avoid delays, it is recommended that stock orders be "stand alone" so that they may be shipped within the promised time-frame.

To ensure we satisfy all our customers optimally and meet the committed lead times, maximum order quantities may apply. If the order exceeds the set threshold, Philips will contact you to work out a feasible schedule for your large order. It is always advised to work with your Philips representative to give advance notice of your large order.

Stock availability

Philips Lighting maintains stock levels of our luminaires at multiple warehouses. Our warehouses are located in multiple regions across the US in order to provide our customers with quick access to the inventory you require. Look for the code in the "Stocked In" column of this Smart Service Guide.

* This pertains also to brands and product categories not represented in this particular guide.



In case you have questions, please contact your sales representative or Customer Service.

Philips Contact Center: 1-855-486-2216

We understand that customer demand may change unexpectedly. Therefore, all items in our Smart Service Guide are now returnable, per our standard return policy terms and conditions.

- Visit www.philips.com/warranties for details on our standard terms and conditions

Terms and Conditions

Freight Terms: Individual order minimum of \$1,000;
\$100 shipping and handling fee for orders less than \$1,000.
1% 10th Prox 2nd, Net 25th Prox 2nd for Stock Orders
1% 10th Prox, Net 25th Prox for Drop Ship/Project Business



Indoor

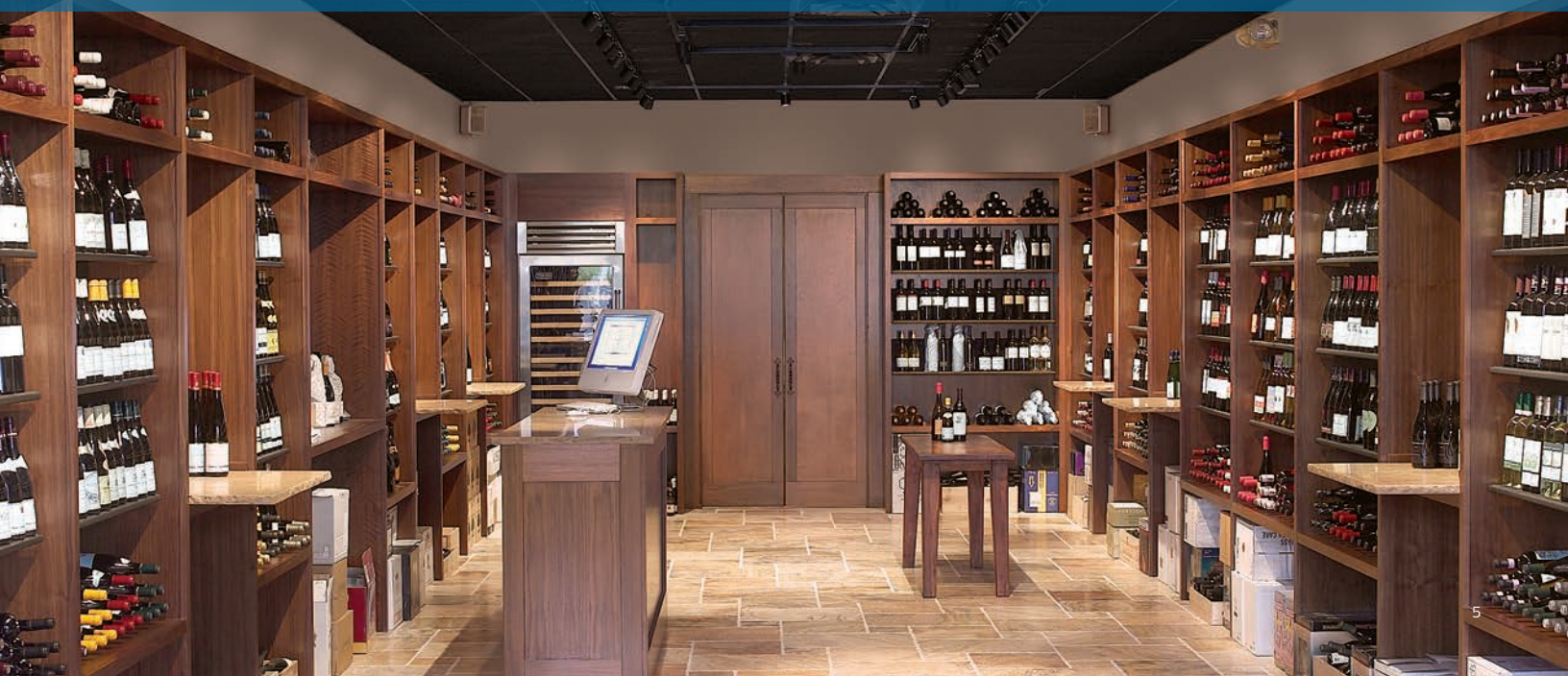

In addition to the Service Smart & Spec Smart indoor luminaires that are covered on the following pages, we do offer standard lead-time and custom made-to-order products. Lead-time for many standard products is six weeks, but all lead-times can be confirmed by contacting the order desk.

Some of our products, such as Healthcare, Decorative, and Special Applications, do not offer Service Smart and Spec Smart items, and thus, are not included on the following pages. While some of these high-runner items may be available to ship in six weeks, it is always advised that you check with the order desk to confirm these lead-times. For additional details on these products, and other luminaires not included in this guide, you may refer to our e-catalog at www.philips.com/luminaires.



Track

Accent/Track Lighting



CorePro LED Mini Cylinder

48 Hours 2 Weeks

UPC Code	Catalog Number	Description	Service Smart	Spec Smart	Stocked In
662057935355	LT08RWF830BK	■ CorePro LED Mini Cylinder track head 800lm 40°	✓		N
662057935348	LT08RNF830WH	■ CorePro LED Mini Cylinder track head 800lm 25°	✓		N
662057935331	LT08RNF830BK	■ CorePro LED Mini Cylinder track head 800lm 25°	✓		N
662057935324	LT08RWF830WH	■ CorePro LED Mini Cylinder track head 800lm 40°	✓		N



Alcyon LED Horizontal

UPC Code	Catalog Number	Description	Service Smart	Spec Smart	Stocked In
662057437927	LLA1130BK	Alcyon LED Medium Cylinder 3000K Black	✓		N,L
662057437828	LLA0130WH	Alcyon Led Medium Cylinder 3000K White		✓	
662057287126	LLA11RNF	Alcyon Led Small Cylinder 3000K Black		✓	
662057287140	LLA11RF	Alcyon Led Medium Cylinder Reflector Flood		✓	
662057287102	LLA01RF	Alcyon Led Small Cylinder Reflector Flood		✓	



Alcyon LED Vertical

UPC Code	Catalog Number	Description	Service Smart	Spec Smart	Stocked In
662057542034	LLAV1130WH	■ Alcyon LED Vertical Cylinder 3000K 1000lm White	✓		N
662057542041	LLAV1130BK	■ Alcyon LED Vertical Cylinder 3000K 1000lm Black		✓	
662057896298	LLAV1230WH	■ Alcyon LED Vertical Cylinder 3000K 2000lm White	✓		N

C = Carrollton, Texas L = Ontario, California N = Norwich, Connecticut
 A blue dot "•" beside a blue catalog number indicates item is a recommended distributor shelf stock item.
 Pictures are representative of product categories and may not illustrate the exact products listed on the pages of this guide. Product information may change without notice. Contact your local Philips sales representative for additional product information. "+" represents DLC qualified. ■ ENERGY STAR® Certified.



Alcyon LED Multiple

48 Hours 2 Weeks

UPC Code	Catalog Number	Description	Service Smart	Spec Smart	Stocked In
Frames					
662057913438	LLAVRM11H1120	■ Alcyon LED Recessed 120V 1 Head 600/1000Lm		✓	
662057913445	LLAVRM11H1277	■ Alcyon LED Recessed 277V 1 Head 600/1000Lm		✓	
662057913452	LLAVRM11H2120	■ Alcyon LED Recessed 120V 2 Head 600/1000Lm		✓	
662057913476	LLAVRM11H2277	■ Alcyon LED Recessed 277V 2 Head 600/1000Lm		✓	
662057913490	LLAVRM11H3120	■ Alcyon LED Recessed 120V 3 Head 600/1000Lm		✓	
662057913506	LLAVRM11H3277	■ Alcyon LED Recessed 277V 3 Head 600/1000Lm		✓	
662057913520	LLAVRM11H4120	■ Alcyon LED Recessed 120V 4 Head 600/1000Lm		✓	
662057913537	LLAVRM11H4277	■ Alcyon LED Recessed 277V 4 Head 600/1000Lm		✓	
662057913544	LLAVRM12H1120	■ Alcyon LED Recessed 120V 1 Head 2000Lm		✓	
662057913568	LLAVRM12H2120	■ Alcyon LED Recessed 120V 2 Head 2000Lm		✓	
662057913582	LLAVRM12H3120	■ Alcyon LED Recessed 120V 3 Head 2000Lm		✓	
662057913605	LLAVRM12H4120	■ Alcyon LED Recessed 120V 4 Head 2000Lm		✓	
Trims-Light Engines					
662057912967	LLAVRMWH1130H3	■ Alcyon LED Recessed White 3000K 3 Head 1000Lm w/Trim		✓	
662057912943	LLAVRMWH1130H2	■ Alcyon LED Recessed White 3000K 2 Head 1000Lm w/Trim		✓	
662057896809	LLAV11RF	■ Alcyon LED Vertical 600/1000 Cylinder Reflector Narrow Spot	✓		N
662057896816	LLAV11RNF	■ Alcyon LED Vertical 600/1000 Cylinder Reflector Spot	✓		N
662057896793	LLAV11RNS	■ Alcyon LED Vertical 600/1000 Cylinder Reflector Narrow Flood	✓		N,L
662057897110	LLAV11RS	■ Alcyon LED Vertical 600/1000 Cylinder Reflector Flood	✓		N
662057896755	LLAV12RS	■ Alcyon LED Vertical 2000 Cylinder Reflector Narrow Spot	✓		N,L
662057896786	LLAV12RNS	■ Alcyon LED Vertical 2000 Cylinder Reflector Spot	✓		N
662057896762	LLAV12RNF	■ Alcyon LED Vertical 2000 Cylinder Reflector Narrow Flood	✓		N
662057896779	LLAV12RF	■ Alcyon LED Vertical 2000 Cylinder Reflector Flood	✓		N

Alcyon LED Vertical Accessories

UPC Code	Catalog Number	Description	Service Smart	Spec Smart	Stocked In
662057898582	LLAV11FR	Alcyon LED Frosted Etched film 3" 600/1000lm	✓		N
662057898520	LLAV11LS	Alcyon LED Linear Spread film 3" 600/1000lm	✓		N
662057898568	LLAV11SF	Alcyon LED Soft Focus film 3" 600/1000lm	✓		N
662057898544	LLAV11SY	Alcyon LED SyStem Spread film 3" 600/1000lm	✓		N
662057898247	LLAV11AHWH	Alcyon LED Vertical Accent 600/1000 Cylinder Acc. Holder White	✓		N,L



Spot LED Track

48 Hours 2 Weeks

UPC Code	Catalog Number	Description	Service Smart	Spec Smart	Stocked In
662057651033	LLABS30RNFBK	Spot LED Small Narrow Flood 3000K Black		✓	
662057576107	LLAB030RSWH	Spot LED Spot 3000K White		✓	
662057577548	LLAB030RNFWH •	Spot LED Narrow Flood 3000K White	✓		N,L
662057577500	LLAB030RFBK	Spot LED Flood 3000K White		✓	
662057577555	LLAB030RNFBK •	Spot LED Narrow Flood 3000K Black	✓		N,L
662057577517	LLAB030RFBK	Spot LED Flood 3000K Black		✓	
662057609607	LLAB130RSWH	Spot LED Large Spot 3000K White		✓	
662057609638	LLAB130RNFWH •	Spot LED Large Narrow Flood 3000K White	✓		C,N,L
662057610702	LLAB130RFBK •	Spot LED Large Flood 3000K White	✓		N,L
662057610719	LLAB130RFBK	Spot LED Large Flood 3000K Black		✓	
Accessories					
999999141163	23SNT6BK	Spot LED Snoot for 1000/2000 Lm Black		✓	
662057657080	LLAB1AHWH	Spot LED Large Spot ACC Holder, White		✓	



Spot LED Recessed Multiple

UPC Code	Catalog Number	Description	Service Smart	Spec Smart	Stocked In
Frames					
662057878300	LLABR24WH130H3RSVA •	Spot Led Rm,Le Fik,3 Hd,12Up,Wh,30K,Spot		✓	
Trims					
662057772042	LLABR24WHW	Recessed Spotled Trim Section, 24" Length		✓	



Mini LED Micro

UPC Code	Catalog Number	Description	Service Smart	Spec Smart	Stocked In
662057497938	LLAV0030WH	Mini LED Micro Cylinder 3000K White		✓	



Mini HID

UPC Code	Catalog Number	Description	Service Smart	Spec Smart	Stocked In
662057596518	8109WH	Mini HID Cylinder 20W T4 GU6.5 TAL Matte White		✓	

C = Carrollton, Texas L = Ontario, California N = Norwich, Connecticut
 A blue dot "•" beside a blue catalog number indicates item is a recommended distributor shelf stock item.
 Pictures are representative of product categories and may not illustrate the exact products listed on the pages of this guide. Product information may change without notice. Contact your local Philips sales representative for additional product information. "+" represents DLC qualified. ■ ENERGY STAR® Certified.



Alcyon

48 Hours 2 Weeks

UPC Code	Catalog Number	Description	Service Smart	Spec Smart	Stocked In
784197483722	22OR6WH •	Alcyon MR16 Open Ring White	✓		N
784197483739	22OR6BK	Alcyon MR16 Open Ring Black		✓	
784197483753	22GR6WH	Alcyon MR16 Glass Ring White		✓	
784197483692	22GC6WH	Alcyon MR16 Glass Cylinder White		✓	
784197483630	22SS6WH •	Alcyon MR16 Enclosed Step Spot White	✓		N
784197483647	22SS6BK	Alcyon MR16 Enclosed Step Spot Black		✓	
784197483784	22MW6WH	Alcyon MR16 Mini Round Wall Washer White		✓	
784197483661	22MC6WH •	Alcyon MR16 Mini Cylinder White	✓		N
784197483678	22MC6BK	Alcyon MR16 Mini Cylinder Black		✓	
784197483685	22MC6AL	Alcyon MR16 Mini Cylinder Aluminum		✓	
784197483845	22SS2WH	Alcyon PAR20 Enclosed Step Spot White		✓	
784197483876	22SS3WH	Alcyon PAR30 Enclosed Step Spot White		✓	
784197483883	22SS3BK	Alcyon PAR30 Enclosed Step Spot Black		✓	



SoftTech

UPC Code	Catalog Number	Description	Service Smart	Spec Smart	Stocked In
784197526306	6276BWH •	SoftTech Spot MR 16 Bi-Pin Matte White	✓		N
784197526313	6276BBK	SoftTech Spot MR 16 Bi-Pin Matte Black		✓	
784197842000	8420WH	Soft-Edge SpotS PAR20 Matte White		✓	
784197842024	8420BK •	Soft-Edge SpotS PAR20 Matte Black	✓		N



Mini Universal

UPC Code	Catalog Number	Description	Service Smart	Spec Smart	Stocked In
784197902100	9021WH •	Mini Universal 250W Max Matte White	✓		N
784197902117	9021BK •	Mini Universal 250W Max Matte Black	✓		N



Rings

UPC Code	Catalog Number	Description	Service Smart	Spec Smart	Stocked In
784197627805	6278WH	PAR Ring 120V Halogen Spot PAR20 Matte White		✓	
784197762827	6282	PAR Ring 120V Halogen Spot PAR30 Matte White		✓	
784197762841	6284	PAR Ring PAR38 250W Max. White		✓	
662057905907	9030NBK	Lytespan Gimbal Ring PAR30 Black	✓		N
662057905914	9030NWH	Lytespan Gimbal Ring PAR30 White	✓		N
662057905938	9038NBK	Lytespan Gimbal Ring PAR38 Black	✓		N
662057905945	9038NWH	Lytespan Gimbal Ring PAR38 White	✓		N

C = Carrollton, Texas L = Ontario, California N = Norwich, Connecticut
A blue dot "•" beside a blue catalog number indicates item is a recommended distributor shelf stock item.
Pictures are representative of product categories and may not illustrate the exact products listed on the pages of this guide. Product information may change without notice. Contact your local Philips sales representative for additional product information. "+" represents DLC qualified. ■ ENERGY STAR® Certified.



Roundback Cylinder

48 Hours 2 Weeks

UPC Code	Catalog Number	Description	Service Smart	Spec Smart	Stocked In
784197912031	9120WH	R-20 Roundback Cylinder Matte White		✓	
784197953034	9530WH	R-30 Roundback Cylinder Matte White		✓	



Step Cylinder

UPC Code	Catalog Number	Description	Service Smart	Spec Smart	Stocked In
784197963033	9630WH	R-30 Step Cylinder Matte White		✓	



ParTech

UPC Code	Catalog Number	Description	Service Smart	Spec Smart	Stocked In
784197820107	8201WH •	Low Profile Universal LyteSpot/White	✓		C,N,L
784197820114	8201BK •	Low Profile Universal LyteSpot/Black	✓		C,N,L
784197820206	8202WH	Hinged Universal LyteSpot/White		✓	
784197820213	8202BK	Hinged Universal LyteSpot/Black		✓	
784197823504	8235WH	PAR30 Cone Shade only/White		✓	
784197823511	8235BK	PAR30 Cone Shade only/Black		✓	
784197823627	8236BK	PAR30 Cylinder Shade only/Black		✓	



Lasso

UPC Code	Catalog Number	Description	Service Smart	Spec Smart	Stocked In
784197825706	8257WH	PAR20 WIRE Ring LyteSpot/White		✓	



Miniforms

UPC Code	Catalog Number	Description	Service Smart	Spec Smart	Stocked In
784197917142	9173BBK	Low Volt MR16 BI PIN Cylinder Matte Black		✓	
784197917128	9173BWH	Low Volt MR16 BI PIN Cylinder Matte White		✓	

C = Carrollton, Texas L = Ontario, California N = Norwich, Connecticut
 A blue dot "•" beside a blue catalog number indicates item is a recommended distributor shelf stock item.
 Pictures are representative of product categories and may not illustrate the exact products listed on the pages of this guide. Product information may change without notice. Contact your local Philips sales representative for additional product information. "+" represents DLC qualified. ■ ENERGY STAR® Certified.



PowerWash

48 Hours 2 Weeks

UPC Code	Catalog Number	Description	Service Smart	Spec Smart	Stocked In
784197302498	9276WH	2 X 24W T5 HO Flood 2' Matte White		✓	



Tangent

UPC Code	Catalog Number	Description	Service Smart	Spec Smart	Stocked In
784197555696	FX16C	Tangent Mini Cylinder 12V MR16		✓	
784197556013	FX25	Tangent Surface Mount Anchors (5 Pack)		✓	
784197555818	FX04	Tangent Track 4' Clear Anodize		✓	
784197555856	FX08	Tangent Track 8' Clear Anodize		✓	

Track Head Accessories

UPC Code	Catalog Number	Description	Service Smart	Spec Smart	Stocked In
784197116170	AF2AS	Spread Lens Asymmetrical 5X55 DEG Beam Spread		✓	
784197477998	AF2FR	Frosted Softening Lens, 2" Diameter		✓	
784197282424	AF2SF	Solite Diffusion Lens, 2" Diameter	✓	✓	C,N,L
784197116163	AF2SY	Spread Lens Symmetrical 55 DEG Beam		✓	
784197115975	AF4AS	Spread Lens for ADJ 6"&7" HSN 5X55 DEG		✓	
784197162696	AL25HC	2.5" Hex Cell Louver		✓	
784197116118	AL2HC	2" Hex Cell Louver		✓	
784197162931	AL3HC	3 3/4" Hex Cell Louver		✓	



Basic Track & Accessories

UPC Code	Catalog Number	Description	Service Smart	Spec Smart	Stocked In
784197594183	6000NBK •	2' IND Basic Track Black	✓		N,L
784197594190	6000NWH •	2' IND Basic Track White	✓		N,L
784197594206	6001NBK •	4' IND Basic Track Black	✓		N,L
784197594213	6001NWH •	4' IND Basic Track White	✓		N,L
784197539801	6002NAL	8' IND Basic Metallic Aluminum		✓	
784197594220	6002NBK •	8' IND Basic Track Black	✓		C,N,L
784197594237	6002NWH •	8' IND Basic Track White	✓		N,L
784197594244	6003NBK	8' Join Basic Track MT Black		✓	
784197594251	6003NWH •	8' Join Basic Track White	✓		N,L
784197539771	6004NAL	4' IND Basic Track w/o Live End Aluminum		✓	
784197594268	6004NBK •	4' IND Basic Track w/o Live End Black	✓		N,L
784197594275	6004NWH •	4' IND Basic Track w/o Live End White	✓		N,L
784197539733	6008NAL	8' IND Basic Track w/o Live End Aluminum		✓	
784197594282	6008NBK •	8' IND Basic Track w/o Live End Black	✓		N,L

C = Carrollton, Texas L = Ontario, California N = Norwich, Connecticut
A blue dot "•" beside a blue catalog number indicates item is a recommended distributor shelf stock item.
Pictures are representative of product categories and may not illustrate the exact products listed on the pages of this guide. Product information may change without notice. Contact your local Philips sales representative for additional product information. "+" represents DLC qualified. ■ ENERGY STAR® Certified.



Basic Track & Accessories continued

UPC Code	Catalog Number	Description	Service Smart	Spec Smart	Stocked In
784197594299	6008NWH •	8' IND Basic Track w/o Live End White	✓		N,L
784197594541	6046NBK •	Basic PWR Extension Connector Black	✓		N,L
784197594558	6046NWH	Basic PWR Extension Connector White		✓	
784197539757	6048NAL	Basic Live End Aluminum		✓	
784197594589	6048NBK •	Basic Live End Black	✓		N,L
784197594596	6048NWH •	Basic Live End White	✓		N,L
784197539474	6049NAL	Basic Mini Coupler Aluminum		✓	
784197594565	6049NBK •	Basic Mini Coupler Black	✓		N,L
784197594572	6049NWH •	Basic Mini Coupler White	✓		N,L
784197594466	6050NBK	Basic "L" Connector Black		✓	
784197594473	6050NWH •	Basic "L" Connector White	✓		N,L
784197594480	6051NBK •	Basic "T" Connector Black	✓		N,L
784197594497	6051NWH •	Basic "T" Connector White	✓		C,N,L
784197594329	6054NBK	Basic In-Line Connector Black		✓	
784197594350	6054NWH •	Basic In-Line Connector White	✓		C,N,L
784197606015	6060BK •	End Feed Canopy Black	✓		N,L
784197606008	6060WH •	End Feed Canopy White	✓		N,L
784197606107	6061WH	Floating Canopy White		✓	
784197606312	6063BK	Floating Power Feed Black		✓	
784197606305	6063WH	Floating Power Feed White		✓	
784197607401	6074WH	LyteSpot Extension Wand 18"White		✓	



Radius Track & Accessories

UPC Code	Catalog Number	Description	Service Smart	Spec Smart	Stocked In
784197910129	9102WH	Radius 2' Plain Track Matte White		✓	
784197910181	9104BK	Radius 4' Plain Track Matte Black		✓	
784197910167	9104WH	Radius 4' Plain Track Matte White		✓	
784197910228	9106BK	Radius 6' Plain Track Matte Black	✓		N,L
784197910204	9106WH	Radius 6' Plain Track Matte White		✓	
784197910266	9108BK	Radius 8' Plain Track Matte Black		✓	
784197910242	9108WH	Radius 8' Plain Track Matte White	✓		N,L
784197000523	9147BK	Radius Surface Feed ConnectorTR Matte Black	✓		N
784197910303	9148BK	Radius Live End Feed Matte Black		✓	
784197910280	9148WH	Radius Live End Feed Matte White	✓		N
784197910341	9149BK	Radius Mini Coupler Matte Black		✓	
784197910327	9149WH	Radius Mini Coupler Matte White	✓		N
784197910389	9150BK	Radius Flush Non-Feed Connector COMB L or NL	✓		N
784197910365	9150WH	Radius Flush Non-Feed Connector COMB L or NL	✓		N
784197170400	9151BK	Radius Feed "T" Connector Matte Black	✓		N
784197170394	9151WH	Radius Feed "T" Connector Matte White	✓		N
784197136864	9155BK	Radius Feed Connector COMB L or In-Line Matte Black	✓		N
784197136857	9155WH	Radius Feed Connector COMB L or In-Line Matte White		✓	
784197910501	9160BK	Radius Live End Canopy Matte Black	✓		N
784197910488	9160WH	Radius Live End Canopy Matte White		✓	
784197910563	9163WH	Radius Saddle Canopy Matte White		✓	
784197369446	9189WH	Radius T-Bar Clip, Flat, (Set of 9)		✓	

C = Carrollton, Texas L = Ontario, California N = Norwich, Connecticut

A blue dot "•" beside a blue catalog number indicates item is a recommended distributor shelf stock item.

Pictures are representative of product categories and may not illustrate the exact products listed on the pages of this guide. Product information may change without notice. Contact your local Philips sales representative for additional product information. "+" represents DLC qualified. ■ ENERGY STAR® Certified.

48 Hours 2 Weeks



Advent Track & Accessories

UPC Code	Catalog Number	Description	Service Smart	Spec Smart	Stocked In
784197572860	6101NBK	4' IND Advent Track Black		✓	
784197572877	6101NWH	4' IND Advent Track White		✓	
784197572891	6102NBK	8' IND Advent Track Black		✓	
784197572907	6102NWH	8' IND Advent Track White	✓		C,N,L
784197572921	6103NB	8' Join Advent Track Black		✓	
784197572938	6103NWH	8' Join Advent Track White	✓		C,N,L
784197572952	6104NBK	4' 2-Circuit Track w/o Live End Black		✓	
784197572969	6104NWH	4' 2-Circuit Track w/o Live End White		✓	
784197572983	6108NBK	8' 2 Circuit Track w/o Live End Black		✓	
784197572990	6108NWH	8' 2 Circuit Track w/o Live End White	✓		C,N,L
784197573195	6146NBK	Conduit Continuation Kit/2 CIRC/Black		✓	
784197573201	6146NWH	Conduit Continuation Kit/2 CIRC/White		✓	
784197573621	6148NBK	Advent Live End Black		✓	
784197573256	6148NWH	Advent Live End White	✓		C,N,L
784197573225	6149NBK	Advent Mini Coupler Black		✓	
784197573232	6149NWH	Advent Mini Coupler White		✓	
784197573089	6150NBK	Advent "L" Connector Black		✓	
784197573096	6150NWH	Advent "L" Connector White		✓	
784197573126	6151NWH	Advent "T" Connector White	✓		C,N,L
784197573171	6153NWH	Advent Variable Angle Connector White		✓	
784197573058	6154NBK	Advent In-Line Connector Black		✓	
784197573065	6154NWH	Advent In-Line Connector White		✓	



PowerTrip

UPC Code	Catalog Number	Description	Service Smart	Spec Smart	Stocked In
784197469931	6099BK	PowerTrip, Basic, Live End Canopy, Black		✓	
784197469924	6099WH	PowerTrip, Basic, Live End Canopy, White		✓	
784197531362	PLD120BK	PowerTrip New Design, Plug-In Breaker		✓	
784197531379	PLD120WH	PowerTrip New Design, Plug-In Breaker		✓	
784197531522	PLD360BK	PowerTrip New Design, Plug-In Breaker		✓	
784197531577	PLD600BK	PowerTrip New Design, Plug-In Breaker		✓	
784197531584	PLD600WH	PowerTrip New Design, Plug-In Breaker		✓	
784197469887	9099WH	Powertrip, Radius, Live End Canopy, Whit		✓	
784197469894	9099BK	Powertrip, Radius, Live End Canopy, Blac		✓	
784197531638	PLD900BK	Powertrip New Design, Plug-In Breaker		✓	
784197531645	PLD900WH	Powertrip New Design, Plug-In Breaker		✓	

C = Carrollton, Texas L = Ontario, California N = Norwich, Connecticut
A blue dot "•" beside a blue catalog number indicates item is a recommended distributor shelf stock item.
Pictures are representative of product categories and may not illustrate the exact products listed on the pages of this guide. Product information may change without notice. Contact your local Philips sales representative for additional product information. "+" represents DLC qualified. ■ ENERGY STAR® Certified.



Track Accessories

48 Hours 2 Weeks

UPC Code	Catalog Number	Description	Service Smart	Spec Smart	Stocked In
784197608507	6085	White Lytespan Convenience OUTLET	✓		N
784197515546	6170WH	Rectangular Monopoint, Matte White		✓	
784197619015	6190BK	Monopoint Black	✓		N
784197619022	6190WH •	Monopoint White	✓		N
784197272227	7516 •	8' Recessed Housing for Basic and Advent Track		✓	
784197272258	7517	Splice Box/End Housing		✓	
784197274269	7584	Track/18 Stem Kit/White		✓	
784197277116	7681	48" Stem Black		✓	
784197274320	7586	Stem Mounting Kit/48"L	✓		N,L
784197758905	7589BK	Track Attachment Fitting Black	✓		N
784197274627	7596	Track/Surface RACEWAY Adapter		✓	
784197002305	7599	Track/1 D Pendant Adapter/White		✓	
784197635749	56657	CLP Grid Ceiling Black		✓	
784197020064	6087	REG Panel MTG Clips for Track LTG (9Clip/Box)		✓	
784197608903	6089	9/16 & 15/16 Grid CLNG Clip Kit (9Clip/Box)	✓		N,L

C = Carrollton, Texas L = Ontario, California N = Norwich, Connecticut
 A blue dot "•" beside a blue catalog number indicates item is a recommended distributor shelf stock item.
 Pictures are representative of product categories and may not illustrate the exact products listed on the pages of this guide. Product information may change without notice. Contact your local Philips sales representative for additional product information. "+" represents DLC qualified. ■ ENERGY STAR® Certified.



Downlighting

Core Downlighting



SlimSurface LED Surface Mount Downlight, 4" and 6" Square and 5" and 7" Round

48 Hours 2 Weeks

UPC Code	Catalog Number	Description	Service Smart	Spec Smart	Stocked In
662057988788	S4S827K7	■ SlimSurface 4" Square 600 LM 27K 80CRI 120V WHT TRIAC WET	✓		N
662057988795	S4S827K7AL	■ SlimSurface 4" Square 600 LM 27K 80CRI 120V AL TRIAC WET		✓	
662057988801	S4S830K7	■ SlimSurface 4" Square 600 LM 30K 80CRI 120V WHT TRIAC WET	✓		N
662057992419	S4S830K7-D •	■ SlimSurface 4" Square 600 LM 30K 80CRI 120V WHT TRIAC DAMP	✓		N
662057988818	S4S830K7AL	■ SlimSurface 4" Square 600 LM 30K 80CRI 120V AL TRIAC WET		✓	
662057988825	S4S927K7	■ SlimSurface 4" Square 600 LM 27K 90CRI 120V WHT TRIAC WET	✓		N
662057988832	S4S927K7AL	■ SlimSurface 4" Square 600 LM 27K 90CRI 120V AL TRIAC WET		✓	
662057988672	S5R827K7	■ SlimSurface 5" Round 600 LM 27K 80CRI 120V WHT TRIAC WET	✓		N
662057988689	S5R827K7AL	■ SlimSurface 5" Round 600 LM 27K 80CRI 120V AL TRIAC WET		✓	
662057936055	S5R830K7	■ SlimSurface 5" Round 600 LM 30K 80CRI 120V WHT TRIAC WET	✓		N
662057992433	S5R830K7-D •	■ SlimSurface 5" Round 600 LM 30K 80CRI 120V WHT TRIAC DAMP	✓		C,N,L
662057988696	S5R830K7AL	■ SlimSurface 5" Round 600 LM 30K 80CRI 120V AL TRIAC WET		✓	
662057990927	S5R830K7-ELV •	■ SlimSurface 5" Round 600 LM 30K 80CRI 120V WHT ELV DAMP	✓		C,N,L
662057988702	S5R927K7	■ SlimSurface 5" Round 600 LM 27K 90CRI 120V WHT TRIAC WET	✓		N
662057988719	S5R927K7AL	■ SlimSurface 5" Round 600 LM 27K 90CRI 120V AL TRIAC WET		✓	
662057988849	S6S827K10	■ SlimSurface 6" Square 900 LM 27K 80CRI 120V WHT TRIAC WET	✓		N
662057988856	S6S827K10AL	■ SlimSurface 6" Square 900 LM 27K 80CRI 120V AL TRIAC WET		✓	
662057988863	S6S830K10	■ SlimSurface 6" Square 900 LM 30K 80CRI 120V WHT TRIAC WET	✓		N
662057992426	S6S830K10-D •	■ SlimSurface 6" Square 900 LM 30K 80CRI 120V WHT TRIAC DAMP	✓		N
662057988870	S6S830K10AL	■ SlimSurface 6" Square 900 LM 30K 80CRI 120V AL TRIAC WET		✓	
662057988887	S6S927K10	■ SlimSurface 6" Square 900 LM 27K 90CRI 120V WHT TRIAC WET	✓		N
662057988894	S6S927K10AL	■ SlimSurface 6" Square 900 LM 27K 90CRI 120V AL TRIAC WET		✓	
662057988726	S7R827K10	■ SlimSurface 7" Round 900 LM 27K 80CRI 120V WHT TRIAC WET	✓		N
662057988733	S7R827K10AL	■ SlimSurface 7" Round 900 LM 27K 80CRI 120V AL TRIAC WET		✓	
662057988740	S7R830K10	■ SlimSurface 7" Round 900 LM 30K 80CRI 120V WHT TRIAC WET	✓		N
662057992440	S7R830K10-D •	■ SlimSurface 7" Round 900 LM 30K 80CRI 120V WHT TRIAC DAMP	✓		N
662057988757	S7R830K10AL	■ SlimSurface 7" Round 900 LM 30K 80CRI 120V AL TRIAC WET		✓	
662057988764	S7R927K10	■ SlimSurface 7" Round 900 LM 27K 90CRI 120V WHT TRIAC WET	✓		N
662057988771	S7R927K10AL	■ SlimSurface 7" Round 900 LM 27K 90CRI 120V AL TRIAC WET		✓	

C = Carrollton, Texas L = Ontario, California N = Norwich, Connecticut

A blue dot "•" beside a blue catalog number indicates item is a recommended distributor shelf stock item.

Pictures are representative of product categories and may not illustrate the exact products listed on the pages

of this guide. Product information may change without notice. Contact your local Philips sales representative

for additional product information. "+" represents DLC qualified. ■ ENERGY STAR® Certified.



4" and 6" Corepro LED Downlight

48 Hours 2 Weeks

UPC Code	Catalog Number	Description	Service Smart	Spec Smart	Stocked In
Frames					
662057995250	CPE26	Corepro E26 Whip Connector	✓		N
662057995243	CPGU24	Corepro Gu24 Whip Connector	✓		N
662057989730	P4GU	4" New Construction Ic Housing Gu24	✓		L
662057989747	P4RGU	4" Ic Remodeler Housing Gu24		✓	
662057989754	P6GU	6" New Construction Ic-Airseal Housing Gu24	✓		L
662057990941	P6RGU	6" Ic/Airseal Inc Remodeler Housing Gu24		✓	
Trims					
662057936833	CP4927K5	■ 4" Corepro LED 500 Lm 27K 90 CRI 120V	✓		L
662057936840	CP6927K8	■ 6" Corepro LED 800 Lm 27K 90 CRI 120V	✓		L
662057878959	CP430K6 •	■ Corepro LED 4" Downlight Retrofit Kit 600 LM 30K 120V	✓		N,L
662057878942	CP630K10 •	■ Corepro LED 6" Downlight Retrofit Kit 1000 LM 30K 120V	✓		C,N,L
662057878928	CP630K6 •	■ Corepro LED 6" Downlight Retrofit Kit 600 LM 30K 120V	✓		L



5" Xceed LED Square

UPC Code	Catalog Number	Description	Service Smart	Spec Smart	Stocked In
Frames					
662057482835	1050LSQ09D1	■ Xceed LED 5" Square IC 900LM Frame DIM 120V		✓	
Trims					
662057483160	1050LSQ0927	■ Xceed LED 5" Square Light Engine 900LM 2700K		✓	
662057483177	1050LSQ0935	■ Xceed LED 5" Square Light Engine 600LM 3500K		✓	
662057483627	1050LSQDLCDP	■ Xceed LED 5" Square Downlight Clear Diffuse		✓	
662057483610	1050LSQDLCDW	■ Xceed LED 5" Square Downlight Clear Diffuse		✓	

C = Carrollton, Texas L = Ontario, California N = Norwich, Connecticut
A blue dot "•" beside a blue catalog number indicates item is a recommended distributor shelf stock item.
Pictures are representative of product categories and may not illustrate the exact products listed on the pages of this guide. Product information may change without notice. Contact your local Philips sales representative for additional product information. "+" represents DLC qualified. ■ ENERGY STAR® Certified.



5" Uniframe LED frames

48 Hours 2 Weeks

UPC Code	Catalog Number	Description	Service Smart	Spec Smart	Stocked In
Frames					
662057383668	1001LED09N271 •	Uniframe LED 5" New Construction Non-IC Frame 900LM 2700K 120V	✓		C,N
662057383699	1001LED09N27D1	Uniframe LED 5" New Construction Non-IC Frame Dimming 900LM 2700K 120V		✓	
662057383743	1001LED09N351	Uniframe LED 5" New Construction Non-IC Frame 900LM 3500K 120V		✓	
662057383750	1001LED09N352 •	Uniframe LED 5" New Construction Non-IC Frame 900LM 3500K 277V		✓	
662057543970	1001LED15N35D1	Uniframe LED 5" New Construction Non-IC Frame Dimming 1500LM 3500K 120V		✓	
Trims					
784197120153	1005	Uniframe LED 5" Step Baffle Black		✓	
784197100506	1005WH •	Uniframe LED 5" Step Baffle White	✓		C,N,L
784197120450	1013 •	Uniframe LED 5" Cone Specular Clear		✓	
784197359706	1013CD •	Uniframe LED 5" Cone Clear Diffuse		✓	
784197101305	1013WH •	Uniframe LED 5" Cone White	✓		C,N,L
784197102753	1027WH	Uniframe LED 5" Adjustable Step Baffle White		✓	
784197120689	1046	Uniframe LED 5" Deep Open Reflector Specular Clear		✓	
784197120696	1071 •	Uniframe LED 5" Open Reflector White	✓		C,N,L
784197120702	1076 •	Uniframe LED 5" Basic Black Baffle	✓		C,N,L
784197107604	1076WH •	Uniframe LED 5" Basic White Baffle	✓		C,N,L
784197120719	1078	Uniframe LED 5" Dropped Opalex Shower Light	✓		N
784197017132	1081WH	Uniframe LED 5" Open Wet Location for Lytening PAR30 White		✓	
784197120733	1082	Uniframe LED 5" Basic White Eyeball	✓		C,N,L
784197017156	1084WH	Uniframe LED 5" Open Wet Location for Lytecaster PAR30 White		✓	
784197120757	1085	Uniframe LED 5" Basic Wall Washer White		✓	
784197501006	1090	Uniframe LED 5" Flat Glass Lens Shower Light Clear Plastic Flange		✓	
784197205881	C71	Uniframe LED 5" Open White Reflector Trim	✓		N
784197205874	C76WH •	Uniframe LED 5" White Baffle Reflector Trim	✓		N,L



6 3/4" Uniframe LED frames

UPC Code	Catalog Number	Description	Service Smart	Spec Smart	Stocked In
Frames					
662057383446	1101LED09N271	Uniframe LED 6 3/4" New Construction Non-IC frame 900lm 2700K 120V		✓	
662057462905	1101LED09N271EM	Uniframe LED 6 3/4" New Construction Non-IC frame 900lm 2700K 120V EM		✓	
662057441108	1101LED09N351 •	Uniframe LED 6 3/4" New Construction Non-IC frame 900lm 3500K 120V	✓		C,N,L
662057462950	1101LED09N351EM	Uniframe LED 6 3/4" New Construction Non-IC frame 900lm 3500K 120V EM		✓	
662057383538	1101LED09N352 •	Uniframe LED 6 3/4" New Construction Non-IC frame 900lm 3500K 277V		✓	
662057462967	1101LED09N352EM	Uniframe LED 6 3/4" New Construction Non-IC frame 900lm 3500K 277V EM		✓	
662057383545	1101LED09N35D1	Uniframe LED 6 3/4" New Construction Non-IC frame 900lm 3500K 120V Dimming		✓	
662057544083	1101LED15N27D1	Uniframe LED 6 3/4" New Construction Non-IC frame 1500lm 2700K 120V Dimming		✓	
662057544120	1101LED15N35D1	Uniframe LED 6 3/4" New Construction Non-IC frame 1500lm 3500K 120V Dimming		✓	
662057544144	1101LED15N35D2	Uniframe LED 6 3/4" New Construction Non-IC frame 1500lm 3500K 277V Dimming		✓	

C = Carrollton, Texas L = Ontario, California N = Norwich, Connecticut
 A blue dot "•" beside a blue catalog number indicates item is a recommended distributor shelf stock item.
 Pictures are representative of product categories and may not illustrate the exact products listed on the pages of this guide. Product information may change without notice. Contact your local Philips sales representative for additional product information. "+" represents DLC qualified. ■ ENERGY STAR® Certified.



6 3/4" Uniframe LED frames continued

48 Hours 2 Weeks

UPC Code	Catalog Number	Description	Service Smart	Spec Smart	Stocked In
784197123154	1105	Uniframe LED 6 3/4" Trim Step Baffle Black		✓	
784197123352	1113 •	Uniframe LED 6 3/4" Trim Cone Specular Clear	✓		C,N,L
784197123789	1126	Uniframe LED 6 3/4" Trim Regressed Fresnel Lens White Splay		✓	
784197124175	1146	Uniframe LED 6 3/4" Trim A Lamp Open Reflector Specular Clear	✓		C,N,L
784197117108	1171 •	Uniframe LED 6 3/4" Trim Open Reflector White	✓		C,N,L
784197003500	1176 •	Uniframe LED 6 3/4" Trim Basic Baffle Black	✓		C,N,L
784197118204	1182	Uniframe LED 6 3/4" Trim Basic White Eyeball	✓		C,N
784197110703	1105WH •	Uniframe LED 6 3/4" Trim Step Baffle White	✓		C,N,L
784197359713	1113CD	Uniframe LED 6 3/4" Trim Cone Clear Diffuse	✓		C,N,L
784197243609	1117WH •	Uniframe LED 6 3/4" Trim Basic White Baffle Reflector	✓		N,L
784197113520	1131WH •	Uniframe LED 6 3/4" Trim Slope Ceiling 10-30 Degrees Baffle White	✓		C,N,L
784197113322	1133WH	Uniframe LED 6 3/4" Trim Slope Ceiling 30-45 Degrees Baffle White	✓		N
784197017231	1154WH	Uniframe LED 6 3/4" Trim Complete Slope Ceiling 14-45 Degrees White Baffle	✓		C,N,L
784197003517	1176WH •	Uniframe LED 6 3/4" Trim Basic Baffle White	✓		C,N,L
784197194758	1177LX •	Uniframe LED 6 3/4" Trim Flush Glass Shower Light White Plastic Flange	✓		C,N,L
784197117719	1177SH	Uniframe LED 6 3/4" Trim Flush Opalex Shower Light White Plastic Flange	✓		N
784197183424	1178LX	Uniframe LED 5" and 6 3/4" Lytning Trim Drop Opalex Shower Light		✓	
784197117818	1178SH	Uniframe LED 6 3/4" Trim Drop Opalex Shower Light White Plastic Flange	✓		N
784197290580	B17WH •	Uniframe LED 6 3/4" Trim Baffle BR30 Shallow Plenum White	✓		N,L



Retrofit Kit Uniframe LED

UPC Code	Catalog Number	Description	Service Smart	Spec Smart	Stocked In
662057264370	L56LED09S27D1 ■	Uniframe LED Retrofit Kit 900Lm 2700K 120V Dimming		✓	



5" Xceed Round CFL

UPC Code	Catalog Number	Description	Service Smart	Spec Smart	Stocked In
Frames					
662057038551	1050RN26CMU	Xceed CFL 5" Round Frame Non-IC 26W 27K 120-277V Screw		✓	
662057038568	1050RN26ES	Xceed CFL 5" Round Frame IC Airseal 26W 27K 120V Energy Star 120V Screw		✓	
Trims					
662057038889	1050RNDLCDW	Xceed CFL 5" Round Downlight Clear Diffuse Trim		✓	



6 3/4" Low Profile CFL

UPC Code	Catalog Number	Description	Service Smart	Spec Smart	Stocked In
Frames					
784197285456	1102T13U	Low Profile CFL 6 3/4" Non-IC Frame 2X13W 120-277V		✓	
784197266189	1102T26U	Low Profile CFL 6 3/4" Non-IC Frame 2X26W 120-277V		✓	
Trims					
784197111311	1113TCL	Low Profile CFL 6 3/4" Cone Specular Clear Trim		✓	
784197112608	1126T	Low Profile CFL 6 3/4" Fresnel Lens White Splay Trim		✓	



5" Uniframe CFL

48 Hours 2 Weeks

UPC Code	Catalog Number	Description	Service Smart	Spec Smart	Stocked In
Frames					
784197545642	1001F13U	Uniframe CFL 5" Non-IC 13W 120/277V		✓	
784197545635	1001F18U	Uniframe CFL 5" Non-IC 18W 120/277V		✓	
784197545598	1001F26U	Uniframe CFL 5" Non-IC 26W 120/277V		✓	
Trims					
784197546465	1001CL	Uniframe Performance CFL 5" Vertical Open Reflector Trim CL	✓		C,N,L
784197546557	1001HCL	Uniframe Performance CFL 5" Horizontal Open Reflector Trim CL		✓	
784197546489	1001WH	Uniframe Performance 5" Performance CFL Vertical Open Reflector Trim, White	✓		N
784197546571	1001HWH	Uniframe Performance 5" Performance CFL Horizontal Open Reflector Trim, White	✓		N



6 3/4" Uniframe CFL

UPC Code	Catalog Number	Description	Service Smart	Spec Smart	Stocked In
Frames					
784197545673	1101F18U	Uniframe CFL 6 3/4" Non-IC 18W 120/277V		✓	
784197577018	1101F2642ICU	Uniframe CFL 6 3/4" ICX Airseal 26-32-42W, 120/277V Screw		✓	
784197545499	1101F2642U •	Uniframe CFL 6 3/4" Non-IC 26-32-42W 120/277V	✓		C,N,L
784197545406	1101F2642UEM	Uniframe CFL 6 3/4" 26-42W Emergency Pack		✓	
784197545451	1101FD2642M7U	Uniframe CFL 6 3/4" 26-42W MARK7 Universal		✓	
784197545475	1101FD2642MX1	Uniframe CFL 6 3/4" 26-42W 120V MARKX		✓	
784197545390	1101FR2642U	Uniframe CFL 6 3/4" Non-IC Remodeler 26-32-42W CFL 120/277V		✓	
Trims					
784197546069	1101CD •	Uniframe Performance CFL 6 3/4" Vertical Open Reflector Trim Clear Diffused	✓		C,N,L
784197546052	1101CL •	Uniframe Performance CFL 6 3/4" Vertical Open Reflector Trim Specular Clear	✓		C,N,L
784197973094	1101HCD •	Uniframe Performance CFL 6 3/4" Horizontal Open Reflector Trim Clear Diffused	✓		C,N,L
784197546144	1101HCL •	Uniframe Performance CFL 6 3/4" Horizontal Open Reflector Trim Specular Clear	✓		C,N,L
784197546205	1101HCLC	Uniframe Performance CFL 6 3/4" Horizontal Clear Lens Specular Clear		✓	
784197546175	1101HCLSW	Uniframe Performance CFL 6 3/4" Single Wall Wash Horizontal Specular Clear		✓	



3 3/4" Lytecaster Incandescent

UPC Code	Catalog Number	Description	Service Smart	Spec Smart	Stocked In
Frames					
784197200022	2000AIC •	Lytecaster Incandescent 3 3/4" IC Airseal	✓		C,N,L
784197200015	2000IC •	Lytecaster Incandescent 3 3/4" IC	✓		C,N
784197200060	2000P1	Lytecaster Incandescent 3 3/4" Non-IC with Box for Adjustable Accent		✓	
784197146658	2002P1 •	Lytecaster Incandescent 3 3/4" Non-IC	✓		C,N
784197174590	2003R •	Lytecaster Incandescent 3 3/4" Remodeler Ring Non-IC	✓		C,N
784197146559	2005	Lytecaster Incandescent 3 3/4" Baffle Black	✓		N
784197200107	2005WH •	Lytecaster Incandescent 3 3/4" Baffle White	✓		C,N
784197146597	2011	Lytecaster Incandescent 3 3/4" Pinhole White	✓		N
784197146627	2013 •	Lytecaster Incandescent 3 3/4" Cone Specular Clear	✓		C,N,L
784197359690	2013CD	Lytecaster Incandescent 3 3/4" Cone Clear Diffuse	✓		N
784197201302	2013WH •	Lytecaster Incandescent 3 3/4" Cone White	✓		C,N,L
784197200206	2027WH	Lytecaster Incandescent 3 3/4" Recessed Adjustable White Step Baffle	✓		C,N,L
662057206080	2076WH •	Lytecaster Incandescent 3 3/4" Baffle White and Gloss White Flange	✓		C,N
784197501020	2090	Lytecaster Incandescent 3 3/4" Flat Glass Lens Shower Light Clear Plastic Flange	✓		N

C = Carrollton, Texas L = Ontario, California N = Norwich, Connecticut

A blue dot "•" beside a blue catalog number indicates item is a recommended distributor shelf stock item.

Pictures are representative of product categories and may not illustrate the exact products listed on the pages of this guide. Product information may change without notice. Contact your local Philips sales representative for additional product information. "+" represents DLC qualified. ■ ENERGY STAR® Certified.



3" LyteCaster LED Accent

48 Hours 2 Weeks

UPC Code	Catalog Number	Description	Service Smart	Spec Smart	Stocked In
Accessory					
662057997889	L3AHB	3" Accessory Holder Black		✓	
662057997872	L3AHW	3" Accessory Holder White		✓	
662057997582	L3LS	3" Linear spread film		✓	
662057998220	L3RPF	3" Replacement Optic Spot Flood		✓	
662057998213	L3RPNF	3" Replacement Optic Narrow Flood		✓	
662057998206	L3RPS	3" Replacement Optic Spot		✓	
662057997575	L3SD	3" 5 degree diffusion film		✓	
Frames					
662057999326	L3AE1 •	3" New Construction AirSeal IC 120V ELV Dim Screw	✓		N
662057999333	L3ANE1	3" New Construction AirSeal IC 120V ELV Dim Nail	✓		N
662057999319	L3CE1 •	3" Remodeler Non-IC 120V ELV Dim	✓		N
662057999456	L3NZ10U •	3" New Construction Non-IC 120V/277 0-10V Dim Screw		✓	
Light Engine					
662057997995	L308827F	3" Light Engine 2700K 80CRI Flood		✓	
662057997988	L308827NF	3" Light Engine 2700K 80CRI Narrow Flood	✓		N
662057998053	L308830F	3" Light Engine 3000K 80CRI Flood		✓	
662057998015	L308830NF •	3" Light Engine 3000K 80CRI Narrow Flood	✓		N
662057998138	L308835F •	3" Light Engine 3500K 80CRI Flood	✓		N
662057998121	L308835NF •	3" Light Engine 3500K 80CRI Narrow Flood	✓		N
662057998152	L308927F	3" Light Engine 2700K 90CRI Flood		✓	
662057998183	L308927NF	3" Light Engine 2700K 90CRI Narrow Flood	✓		N
Trims					
662057997667	L3RAD •	3" Adjustable Accent Diffused Cone White Flange	✓		N
662057997865	L3RAPA •	3.75" Adjustable Accent Pinhole Baffle Aluminum	✓		C,N,L
662057997858	L3RAPW •	3.75" Adjustable Accent Pinhole Baffle White	✓		C,N,L
662057997674	L3RAW •	3.75" Adjustable Accent White Cone White Flange	✓		N
662057997605	L3RBW •	3.75" Downlight White BaffleWhite Flange	✓		N
662057997629	L3RDD •	3.75" Downlight Diffused Cone White Flange	✓		C,N,L
662057997636	L3RDW •	3.75" Downlight White Cone White Flange	✓		C,N,L
662057997841	L3RGA •	3.75" Adjustable Gimbal Aluminum	✓		C,N,L
662057997834	L3RGB •	3.75" Adjustable Gimbal Black	✓		C,N,L
662057997827	L3RGW •	3.75" Adjustable Gimbal White	✓		C,N,L
662057997704	L3RLWC •	3.75" Wall Washer Chrome Cone White Flange	✓		C,N,L
662057997711	L3RLWD •	3.75" Wall Washer Diffused Cone White Flange	✓		C,N,L
662057997728	L3RLWW •	3.75" Wall Washer White Cone White Flange	✓		C,N,L
662057997698	L3RSA •	3.75" Downlight Shower Light Flat Glass Aluminum	✓		C,N,L
662057997681	L3RSW •	3.75" Downlight Shower Light Flat Glass White	✓		N
662057997766	L3SAD •	3.75" Square Adjustable Diffuse Cone White Face Plate	✓		N
662057997773	L3SADA •	3.75" Square Adjustable Diffuse Cone Aluminum Face Plate	✓		N
662057997735	L3SDD •	3.75" Square Downlight Diffuse Cone White Face Plate	✓		C,N,L
662057997742	L3SDDA •	3.75" Square Downlight Diffuse Cone Aluminum Face Plate	✓		N
662057997759	L3SDW •	3.75" Square Downlight White Cone White Face Plate	✓		C,N,L
662057997797	L3SLWA •	3.75" Square Wall Wash Aluminum Face Plate	✓		C,N,L
662057997780	L3SLWW •	3.75" Square Wall Wash White Face Plate	✓		N
662057997810	L3SSA •	3.75" Square Shower Light Aluminum Face Plate	✓		C,N,L
662057997803	L3SSW •	3.75" Square Shower Light White Face Plate	✓		C,N,L

■ See spec sheet for ENERGY STAR compatibility

C = Carrollton, Texas L = Ontario, California N = Norwich, Connecticut
A blue dot "•" beside a blue catalog number indicates item is a recommended distributor shelf stock item.
Pictures are representative of product categories and may not illustrate the exact products listed on the pages of this guide. Product information may change without notice. Contact your local Philips sales representative for additional product information. "+" represents DLC qualified. ■ ENERGY STAR® Certified.



5" Lytensing Incandescent & CFL frames

48 Hours 2 Weeks

UPC Code	Catalog Number	Description	Service Smart	Spec Smart	Stocked In
784197159290	1004IC •	Lytensing Incandescent 5" New Construction IC & Non-IC Housing Screw	✓		C,N
784197198596	1004ICN •	Lytensing Incandescent 5" New Construction IC & Non-IC Housing Nail	✓		C,N,L
784197291839	1004ICNQ •	Lytensing Incan. 5" New Construction IC & Non-IC Housing Nail Quick Connector	✓		C,N,L
784197159320	1004ICR •	Lytensing Incandescent 5" Remodeler IC & Non-IC Housing Screw	✓		C,N,L
784197219826	1004ICX •	Lytensing Incandescent 5" ICX New Construction IC Housing Screw	✓		C,N
784197239008	1004ICXN	Lytensing Incandescent 5" ICX New Construction IC Housing Nail	✓		C,N,L
784197198503	1004SIC •	Lytensing Incandescent 5" New Construction IC & Non-IC Shallow Housing Screw	✓		C,N,L
784197198534	1004SICR	Lytensing Incandescent 5" Remodeler IC & Non-IC Shallow Housing Screw	✓		C,N
784197523985	1004F26ESN •	Lytensing CFL 5" IC New Construction 26W Energy Star Nail 120V	✓		L



5" LyteCaster Incandescent

UPC Code	Catalog Number	Description	Service Smart	Spec Smart	Stocked In
Frames					
784197100056	1000AICM	Lytecaster Incandescent 5" IC Airseal Frame		✓	
784197119959	1000IC •	Lytecaster Incandescent 5" IC Frame	✓		C,N,L
784197120078	1002P1 •	Lytecaster Incandescent 5" Non-IC Frame	✓		C,N,L
784197174576	1003R •	Lytecaster Incandescent 5" Remodeler Ring Non-IC	✓		C,N
Trims					
784197120153	1005	Lytecaster Incandescent 5" Step Baffle Black		✓	
784197100506	1005WH •	Lytecaster Incandescent 5" Step Baffle White	✓		C,N,L
784197120450	1013 •	Lytecaster Incandescent 5" Cone Specular Clear		✓	
784197359706	1013CD •	Lytecaster Incandescent 5" Cone Clear Diffuse		✓	
784197101305	1013WH •	Lytecaster Incandescent 5" Cone White	✓		C,N,L
784197102753	1027WH	Lytecaster Incandescent 5" Adjustable Step Baffle White		✓	
784197120689	1046	Lytecaster Incandescent 5" Deep Open Reflector Specular Clear		✓	
784197120696	1071 •	Lytecaster Incandescent 5" Open Reflector White	✓		C,N,L
784197120702	1076 •	Lytecaster Incandescent 5" Basic Black Baffle	✓		C,N,L
784197107604	1076WH •	Lytecaster Incandescent 5" Basic White Baffle	✓		C,N
784197120719	1078 •	Lytecaster Incandescent 5" Dropped Opalex Shower Light	✓		N
784197017132	1081WH •	Lytecaster Incandescent 5" Open Wet Location for Lytensing PAR30 White		✓	
784197120733	1082	Lytecaster Incandescent 5" Basic White Eyeball	✓		C,N,L
784197017156	1084WH •	Lytecaster Incandescent 5" Open Wet Location for Lytecaster PAR30 White		✓	
784197120757	1085	Lytecaster Incandescent 5" Basic Wall Washer White		✓	
784197501006	1090 •	Lytecaster Incandescent 5" Flat Glass Lens Shower Light Clear Plastic Flange	✓		C,N,L
784197205881	C71 •	Lytecaster Incandescent 5" Open White Reflector Trim	✓		N
784197205874	C76WH •	Lytecaster Incandescent 5" White Baffle Reflector Trim	✓		N,L

C = Carrollton, Texas L = Ontario, California N = Norwich, Connecticut

A blue dot "•" beside a blue catalog number indicates item is a recommended distributor shelf stock item.

Pictures are representative of product categories and may not illustrate the exact products listed on the pages of this guide. Product information may change without notice. Contact your local Philips sales representative for additional product information. "+" represents DLC qualified. ■ ENERGY STAR® Certified.



4" LyteCaster LED Round

48 Hours 2 Weeks

UPC Code	Catalog Number	Description	Service Smart	Spec Smart	Stocked In
Frames					
662057999814	L4RAE1 •	Lytecaster LED 4" 650Lm Round Ic Fik Screw 120V	✓		C,N,L
662057999821	L4RANE1 •	Lytecaster LED 4" 650Lm Round Ic Fik Nail 0-10V U	✓		C,N,L
662057999678	L4RANZ10U •	Lytecaster LED 4" 650Lm Round Ic Fik Nail 0-10V U	✓		C,N,L
662057999661	L4RAZ10U •	Lytecaster LED 4" 650Lm Round Ic Fik Screw 0-10V U	✓		C,N,L
Light Module					
662057993652	L4R06827 •	Lytecaster Led 4" Module 80 CRI 27K 650Lm		✓	
662057993669	L4R06830 •	Lytecaster Led 4" Module 80 CRI 30K 650Lm	✓		C,N,L
662057993676	L4R06835 •	Lytecaster Led 4" Module 80 CRI 35K 650Lm		✓	
662057993683	L4R06927 •	Lytecaster Led 4" Module 90 CRI 27K 650Lm		✓	
Trims					
662057995625	L4RA06827W •	Lytecaster Led 4" Round Adj White 650Lm 827		✓	
662057995632	L4RA06830W •	Lytecaster Led 4" Round Adj White 650Lm 830		✓	
662057995649	L4RA06835W •	Lytecaster Led 4" Round Adj White 650Lm 835		✓	
662057995656	L4RA06927W •	Lytecaster Led 4" Round Adj White 650Lm 927		✓	
662057993690	L4RBW •	Lytecaster Led 4" Round White Baffle	✓		C,N,L
662057993706	L4RDD •	Lytecaster Led 4" Round Clear Diffuse Cone		✓	
662057993713	L4RDW •	Lytecaster Led 4" Round White Cone And Flange		✓	



5" LyteCaster LED Round

UPC Code	Catalog Number	Description	Service Smart	Spec Smart	Stocked In
Frames					
662057993904	L5RAE1 •	Lytecaster LED 5" 1000Lm Round Ic Fik Screw 120V	✓		C,N,L
662057993928	L5RAEWG1 •	Lytecaster LED 5" 700Lm Wg Round Ic Fik Screw	✓		C,N,L
662057999845	L5RANE1 •	Lytecaster LED 5" 1000Lm Round Ic Fik Nail 120V	✓		C,N,L
662057993935	L5RANEWG1 •	Lytecaster LED 5" 700Lm Wg Round Ic Fik Nail	✓		C,N,L
662057999692	L5RANZ10U •	Lytecaster LED 5" 1000Lm Round Ic Fik Nail 0-10V U	✓		C,N,L
662057999685	L5RAZ10U •	Lytecaster LED 5" 1000Lm Round Ic Fik Screw 0-10V U	✓		C,N,L
Light Module					
662057992799	L5R10830	Lytecaster LED 5" Module 80 CRI 30K 1000lm	✓		C,N,L
662057993829	L5R078WG •	Lytecaster LED 5" Module 80 CRI 27K 700Lm Wg	✓		C,N,L
662057993782	L5R10827 •	Lytecaster LED 5" Module 80 CRI 27K 1000Lm		✓	
662057993805	L5R10835 •	Lytecaster LED 5" Module 80 CRI 35K 1000Lm		✓	
662057993812	L5R10927 •	Lytecaster LED 5" Module 90 CRI 27K 1000Lm		✓	
Trims					
662057993836	L5RBW	Lytecaster LED 5" Round White Baffle	✓		C,N,L
662057995663	L5RA10827W •	Lytecaster LED 5" Round Adj White 1000Lm 827		✓	
662057995670	L5RA10830W	Lytecaster LED 5" Round Adj White 1000Lm 830		✓	
662057995687	L5RA10835W •	Lytecaster LED 5" Round Adj White 1000Lm 835		✓	
662057995694	L5RA10927W •	Lytecaster LED 5" Round Adj White 1000Lm 927		✓	
662057993843	L5RDD •	Lytecaster LED 5" Round Clear Diffuse Cone		✓	
662057993850	L5RDW •	Lytecaster LED 5" Round White Cone And Flange		✓	

C = Carrollton, Texas L = Ontario, California N = Norwich, Connecticut
A blue dot "•" beside a blue catalog number indicates item is a recommended distributor shelf stock item.
Pictures are representative of product categories and may not illustrate the exact products listed on the pages of this guide. Product information may change without notice. Contact your local Philips sales representative for additional product information. "+" represents DLC qualified. ■ ENERGY STAR® Certified.



6" LyteCaster LED Round

48 Hours 2 Weeks

UPC Code	Catalog Number	Description	Service Smart	Spec Smart	Stocked In
Frames					
662057994079	L6RANE1	■ Lytecaster LED 6" 1500lm Round Ic Fik Nail 120V	✓		C,N,L
662057994062	L6RAE1 •	■ Lytecaster LED 6" 1500lm Round Ic Fik Screw 120V	✓		C,N,L
662057999715	L6RANZ10U	■ Lytecaster LED 6" 1500lm Round Ic Fik Nail 0-10V U	✓		C,N,L
662057999708	L6RAZ10U	■ Lytecaster LED 6" 1500lm Round Ic Fik Screw 0-10V U	✓		C,N,L
Light Module					
662057993942	L6R15827	■ Lytecaster LED 6" Module 80 CRI 27K 1500Lm		✓	
662057993973	L6R15927	■ Lytecaster LED 6" Module 90 CRI 27K 1500Lm		✓	
662057993959	L6R15830	■ Lytecaster LED 6" Module 80 CRI 30K 1500lm	✓		C,N,L
662057993966	L6R15835	■ Lytecaster LED 6" Module 80 CRI 35K 1500Lm		✓	
662057995717	L6RA15830W	■ Lytecaster LED 6" Round Adj White 1500lm 830		✓	
662057995724	L6RA15835W	■ Lytecaster LED 6" Round Adj White 1500Lm 835		✓	
662057995731	L6RA15927W	■ Lytecaster LED 6" Round Adj White 1500Lm 927		✓	
Trims					
662057993980	L6RBW	■ Lytecaster LED 6" Round White Baffle	✓		C,N,L
662057995700	L6RA15827W	■ Lytecaster LED 6" Round Adj White 1500Lm 827		✓	
662057993997	L6RDD	■ Lytecaster LED 6" Round Clear Diffuse Cone		✓	
662057994000	L6RDW	■ Lytecaster LED 6" Round White Cone		✓	



6 3/4" LyteCaster Incandescent

UPC Code	Catalog Number	Description	Service Smart	Spec Smart	Stocked In
Frames					
784197110239	1100IC •	Lytecaster Incandescent 6 3/4" IC	✓		C,N,L
784197110222	1102P1 •	Lytecaster Incandescent 6 3/4" Non-IC	✓		C,N,L
784197174583	1103R •	Lytecaster Incandescent 6 3/4" Remodeler Ring Non-IC	✓		C,N
Trims					
784197123154	1105	Lytecaster Incandescent 6 3/4" Step Baffle Black		✓	
784197123352	1113 •	Lytecaster Incandescent 6 3/4" Cone Specular Clear	✓		C,N,L
784197123789	1126	Lytecaster Incandescent 6 3/4" Regressed Fresnel Lens White Splay		✓	
784197124175	1146	Lytecaster Incandescent 6 3/4" A Lamp Open Reflector Specular Clear	✓		C,N,L
784197117108	1171 •	Lytecaster Incandescent 6 3/4" Open Reflector White	✓		C,N,L
784197003500	1176 •	Lytecaster Incandescent 6 3/4" Basic Baffle Black	✓		C,N,L
784197118204	1182	Lytecaster Incandescent 6 3/4" Basic White Eyeball	✓		C,N
784197110703	1105WH •	Lytecaster Incandescent 6 3/4" Step Baffle White	✓		C,N,L
784197359713	1113CD	Lytecaster Incandescent 6 3/4" Cone Clear Diffuse	✓		C,N,L
784197243609	1117WH •	Lytecaster Incandescent 6 3/4" Basic White Baffle Reflector	✓		N,L
784197113520	1131WH •	Lytecaster Incandescent 6 3/4" Slope Ceiling 10-30° Baffle White	✓		C,N,L
784197113322	1133WH	Lytecaster Incandescent 6 3/4" Slope Ceiling 30-45° Baffle White	✓		N
784197017231	1154WH	Lytecaster Incandescent 6 3/4" Complete Slope Ceiling 14-45° White Baffle	✓		C,N,L
784197003517	1176WH •	Lytecaster Incandescent 6 3/4" Basic Baffle White	✓		C,N,L
784197194758	1177LX •	Lytecaster Incandescent 6 3/4" Flush Glass Shower Light White Plastic Flange	✓		C,N,L
784197117719	1177SH	Lytecaster Incandescent 6 3/4" Flush Opalex Shower Light White Plastic Flange	✓		N
784197183424	1178LX	Lytecaster Incandescent 5" & 6 3/4" Drop Opalex Shower Light		✓	
784197117818	1178SH	Lytecaster Incandescent 6 3/4" Drop Opalex Shower Light White Plastic Flange	✓		N
784197290580	B17WH •	Lytecaster Incandescent 6 3/4" Baffle BR30 Shallow Plenum White	✓		N,L
784197501013	1190	6 3/4" Flat Glass Lens Shower Light Clear Plastic Flange		✓	

C = Carrollton, Texas L = Ontario, California N = Norwich, Connecticut

A blue dot "•" beside a blue catalog number indicates item is a recommended distributor shelf stock item.

Pictures are representative of product categories and may not illustrate the exact products listed on the pages

of this guide. Product information may change without notice. Contact your local Philips sales representative

for additional product information. "+" represents DLC qualified. ■ ENERGY STAR® Certified.



6 3/4" Lytensing Incandescent frames

48 Hours 2 Weeks

UPC Code	Catalog Number	Description	Service Smart	Spec Smart	Stocked In
662057517995	1104IC •	Lytensing Incandescent 6 3/4" New Construction IC & Non-IC Housing Screw	✓		C,N
784197198589	1104ICN •	Lytensing Incandescent 6 3/4" New Construction IC & Non-IC Housing Nail	✓		C,N,L
784197291815	1104ICNQ •	Lytensing Incan. 6 3/4" New Construction IC & Non-IC Housing Nail Quick Connector	✓		C,N
784197159337	1104ICR •	Lytensing Incandescent 6 3/4" Remodeler IC & Non-IC Housing Screw	✓		C,N
784197219819	1104ICX •	Lytensing Incandescent 6 3/4" ICX New Construction IC Housing Screw	✓		C,N
784197239015	1104ICXN •	Lytensing Incandescent 6 3/4" ICX New Construction IC Housing Nail	✓		C,N,L
784197198497	1104SIC	Lytensing Incan. 6 3/4" New Construction IC & Non-IC Shallow Housing Screw	✓		C,N
784197198541	1104SICR	Lytensing Incandescent 6 3/4" Remodeler IC & Non-IC Shallow Housing Screw		✓	



3 3/4" LyteCaster MR16

UPC Code	Catalog Number	Description	Service Smart	Spec Smart	Stocked In
Frames					
784197006013	2000AICV	Lytecaster MR16 3 3/4" IC Airseal Magnetic Transformer 120V	✓		C,N,L
784197146672	2000LV •	Lytecaster MR16 3 3/4" Non-IC Magnetic Transformer 120V	✓		C,N,L
784197200053	2000LVR •	Lytecaster MR16 3 3/4" Non-IC Remodeler Magnetic Transformer 120V	✓		C,N,L
784197239541	2004ICV •	Lytecaster MR16 3 3/4" IC Airseal Magnetic Transformer 120V Screw	✓		C,N,L
784197238995	2004ICVN	Lytecaster MR16 3 3/4" IC Airseal Magnetic Transformer 120V Nail	✓		C,N,L
784197607456	2000LVE1	3 3/4" Mr16 Non-Ic Frame Electronic Transfo 120V		✓	
Trims					
784197386962	2025WH •	Lytecaster MR16 3 3/4" Mini Swivel Adjustable MR16 White	✓		C,N,L
784197146566	2006	Lytecaster MR16 3 3/4" Adjustable SLOT MR16 White		✓	

C = Carrollton, Texas L = Ontario, California N = Norwich, Connecticut
A blue dot "•" beside a blue catalog number indicates item is a recommended distributor shelf stock item.
Pictures are representative of product categories and may not illustrate the exact products listed on the pages of this guide. Product information may change without notice. Contact your local Philips sales representative for additional product information. "+" represents DLC qualified. ■ ENERGY STAR® Certified.



3 3/4" Lytepoints MR16

48 Hours 2 Weeks

UPC Code	Catalog Number	Description	Service Smart	Spec Smart	Stocked In
Frames					
662057037196	300MRSPX •	Lytepoints MR16 3 3/4" Remodeler Non-IC MR16 Magnetic Silent Pack	✓		C,N,L
662057037233	302MRIC7SPX •	Lytepoints MR16 3 3/4" IC-Airseal Frame MR16 Magnetic Silent Pack 7" Box	✓		C,N
662057037226	302MRIC9SPX •	Lytepoints MR16 3 3/4" IC-Airseal Frame MR16 Magnetic Silent Pack 9" Box	✓		C,N,L
662057037141	302MRSPX •	Lytepoints MR16 3 3/4" Non-IC Frame MR16 Magnetic Silent Pack	✓		C,N
784197316341	303MRE •	Lytepoints MR16 3 3/4" Non IC Shallow Remodeler Electronic	✓		C,N,L
784197436018	340IMREX •	Lytepoints MR16 3 3/4" Adjustable	✓		C,N,L
624563158628	302MRAICSPX	Lytepoints 3 3/4" IC-Airseal Housing MR16 Magnetic Silent Pack	✓		C,N,L
784197435226	302MREX	Lytepoints 3 3/4" Non-IC Frame MR16 120V Electronic	✓		N,L
Trims					
624563083418	304CLX •	Lytepoints MR16 3 3/4" Adjustable Cone Specular Clear	✓		C,N,L
624563083319	305WHWX •	Lytepoints MR16 3 3/4" Adjustable Baffle White	✓		C,N,L
624563083494	308WWX	Lytepoints MR16 3 3/4" Adjustable Pinhole White		✓	
784197435707	313STX	Lytepoints MR16 3 3/4" Adjustable Gimbal Brushed Steel	✓		N,L
784197435714	313WHX •	Lytepoints MR16 3 3/4" Adjustable Gimbal White	✓		N,L
784197436070	374CHX •	Lytepoints MR16 3 3/4" Adjustable Chrome Cone	✓		C,N,L
784197436094	375WHX •	Lytepoints MR16 3 3/4" Adjustable White Baffle	✓		N
784197436339	378WHX •	Lytepoints MR16 3 3/4" Adjustable Elbow White	✓		N
662057036908	348WHX	Lytepoint 3 3/4" Adjustable	✓		N,L
784197436322	378STX	Lytepoint 3 3/4" Adjustable	✓		N,L



C1 Modular

UPC Code	Catalog Number	Description	Service Smart	Spec Smart	Stocked In
C1 Frames					
783238029981	CM6 •	C1 6" Metal Frame, New Construction	✓		C,N,L
783238029998	CM8 •	C1 8" Metal Frame, New Construction	✓		C,L
C1 Electricals					
783238105135	F126/32/42U	C1 Electrical Kit, 1 Lamp Horizontal CFL 26-42W	✓		C,L
783238105166	F226/32/42U	C1 Electrical Kit, 2 Lamp Horizontal CFL 26-42W	✓		C,L
783238105197	FV26/32/42U	C1 Electrical Kit, 1 Lamp Vertical CFL 26-42W	✓		C,L
783238030048	A300	C1 Electrical Kit, Incandescent		✓	
C1 Reflectors					
783238031274	V65	C1 6" Vertical Lamp Clear Reflector with White Flange	✓		N,L
783238031427	H85	C1 8" Horizontal Lamp Clear Reflector with White Flange	✓		C,N,L
783238030925	H65	C1 6" Horizontal Lamp, Clear Reflector with White Flange	✓		N,L
C1 Accessories					
783238139963	BH1	C1 Mounting Bars, 12-24in	✓		C
783238241055	BH3	C1 Mounting Bars, 27 inch	✓		C,N,L

LyteCaster Accessories

UPC Code	Catalog Number	Description	Service Smart	Spec Smart	Stocked In
784197145125	1955	Lytecaster Retaining Clip		✓	
784197145132	1956 •	Lytecaster Set of 4 Mounting Bar Clips	✓		C,N,L
784197367237	LAS56 •	Lytecaster Airseal Gasket		✓	

C = Carrollton, Texas L = Ontario, California N = Norwich, Connecticut
 A blue dot "•" beside a blue catalog number indicates item is a recommended distributor shelf stock item.
 Pictures are representative of product categories and may not illustrate the exact products listed on the pages of this guide. Product information may change without notice. Contact your local Philips sales representative for additional product information. "+" represents DLC qualified. ■ ENERGY STAR® Certified.



4" C Plus

48 Hours 2 Weeks

UPC Code	Catalog Number	Description	Service Smart	Spec Smart	Stocked In
Frames					
783238154447	P4 •	C Plus 4" New Construction INC Non-IC	✓		C,N,L
783238154454	P4ASIC •	C Plus 4" New Construction INC IC-Airseal	✓		C,N,L
783238154461	P4R •	C Plus 4" Non-IC INC Remodeler	✓		C,N,L
Trims					
783238154485	P4BW •	C Plus 4" White Baffle Downlight	✓		C,L
783238154515	P4RC •	C Plus 4" Clear Cone Downlight	✓		C,N



6" C Plus

UPC Code	Catalog Number	Description	Service Smart	Spec Smart	Stocked In
Frames					
783238169021	PR75ASICNB •	C Plus 6" New Construction IC-Airseal	✓		C,N,L
783238188886	QL6NBQP •	C Plus 6" New Construction Airseal / IC QuickLights	✓		C,N,L
783238182891	PR26ASICNBNE1 •	C Plus 6" New Construction IC Airseal 26W CFL Vertical	✓		L
783238131233	CRRINBQP •	C Plus 6" IC/Airseal INC Remodeler	✓		C,L
783238186660	FD2IC6V2632U •	Firedome 6" CFL	✓		C,N,L
783238170096	FDS2632 •	C Plus 6" Firedome Socket CFL	✓		C,N,L
783238185090	FD2IC6V90	Firedome 6" Incandescent		✓	
783238170065	FDSINC	C Plus 6" Firedome Socket Incandescent		✓	
783238185106	FD2NECK-2H	C Plus 6" Firedome Collar Accessory for 2-Hour Rating		✓	
783238181559	VS6	C Plus 6" IC Slope Ceiling Frame		✓	
Trims					
783238121388	RB30W •	C Plus 6" PAR38, PAR30, BR30 Grooved Baffle White	✓		C,N,L
783238121395	RB40W •	C Plus 6" PAR38, BR40 Grooved Baffle White	✓		C,N,L
783238039904	RC30C •	C Plus 6" Clear Cone for INC or CFL White Flange	✓		L
783238190988	RBA100CLR •	C Plus 6" Clear Reflector for INC & CFL	✓		C,N,L
783238137020	RBC30WM •	C Plus 6" PAR38, PAR30, BR30 Cone Grooved Baffle White	✓		L
783238154386	RF30W •	C Plus 6" PAR30 White Large Flange	✓		N,L
783238039966	RS30W •	C Plus 6" PAR30 White SPLAY	✓		C,N,L
783238017551	SHR12IC •	C Plus 6" A19 Albalite Regressed Lens Plastic White Flange	✓		C,N,L
783238015267	SHR16IC •	C Plus 6" A19 Drop Opal Shower Light Vertical Plastic White Flange	✓		C,N,L
783238161476	SHR6ICW •	C Plus 6" Regressed Shower Light CFL Vertical White	✓		C,N,L
783238121166	R18P •	C Plus 6" Eyeball BR30 White	✓		C,L
783238186172	VS630WHT	C Plus 6" Slope Ceiling White Baffle		✓	

C = Carrollton, Texas L = Ontario, California N = Norwich, Connecticut
A blue dot "•" beside a blue catalog number indicates item is a recommended distributor shelf stock item.
Pictures are representative of product categories and may not illustrate the exact products listed on the pages of this guide. Product information may change without notice. Contact your local Philips sales representative for additional product information. "†" represents DLC qualified. ■ ENERGY STAR® Certified.

Performance Downlighting



4" LyteProfile Downlight

48 Hours 2 Weeks

UPC Code	Catalog Number	Description	Service Smart	Spec Smart	Stocked In
Frames					
662057979144	P4RD10NZ10UVB	4" LyteProfile FIK NonIC 1000 Z10 VB	✓		C,N,L
662057979182	P4RD10NZ10UVBEM	4" LyteProfile FIK NonIC 1000 EM Z10 VB		✓	
662057979151	P4RD15NZ10UVB	4" LyteProfile FIK NonIC 1500 Z10 VB	✓		C,N,L
662057979199	P4RD15NZ10UVBEM	4" LyteProfile FIK NonIC 1500 EM Z10 VB		✓	
662057979168	P4RD20NZ101VB	4" LyteProfile FIK NonIC 2000 120 Z10 VB	✓		C,N,L
662057979205	P4RD20NZ101VBEM	4" LyteProfile FIK NonIC 2000 120 Z10 VB		✓	
662057979175	P4RD20NZ102VB	4" LyteProfile FIK NonIC 2000 277 Z10 VB	✓		C,N,L
662057979212	P4RD20NZ102VBEM	4" LyteProfile FIK NonIC 2000 277 Z10 VB		✓	
Light Engine					
662057980355	P4RD830VB	4" LyteProfile Light Engine 80CRI 30K VB	✓		C,N,L
662057980362	P4RD835VB	4" LyteProfile Light Engine 80CRI 35K VB	✓		C,N,L
Trims					
662057980386	P4RDCC	4" LyteProfile Comfort Clear Reflector	✓		C,N,L
662057980454	P4RLWCC	4" LyteProfile Comfort Clear Lens WW	✓		C,N,L



6" LyteProfile Downlight

UPC Code	Catalog Number	Description	Service Smart	Spec Smart	Stocked In
Frames					
662057981307	P6RD10NZ10UVB	6" LyteProfile FIK NonIC 1000lm Z10 VB		✓	
662057981406	P6RD10NZ10UVBEM	6" LyteProfile FIK NonIC 1000 EM Z10 VB		✓	
662057981314	P6RD15NZ10UVB	6" LyteProfile FIK NonIC 1500lm Z10 VB	✓		C,N,L
662057981413	P6RD15NZ10UVBEM	6" LyteProfile FIK NonIC 1500 EM Z10 VB		✓	
662057981321	P6RD20NZ10UVB	6" LyteProfile FIK NonIC 2000lm Z10 VB	✓		C,N,L
662057981420	P6RD20NZ10UVBEM	6" LyteProfile FIK NonIC 2000 EM Z10 VB		✓	
662057981338	P6RD25NZ101VB	6" LyteProfile FIK NonIC 2500 120 Z10 VB	✓		C,N,L
662057981437	P6RD25NZ101VBEM	6" LyteProfile FIK NonIC 2500 120 Z10 VB		✓	
662057981345	P6RD25NZ102VB	6" LyteProfile FIK NonIC 2500 277 Z10 VB	✓		C,N,L
662057981444	P6RD25NZ102VBEM	6" LyteProfile FIK NonIC 2500 277 Z10 VB		✓	
Light Engine					
662057981277	P6RD830VB	6" LyteProfile Light Engine 80CRI 30K VB	✓		C,N,L
662057981284	P6RD835VB	6" LyteProfile Light Engine 80CRI 35K VB	✓		C,N,L
Trims					
662057994796	P6RDCC	6" LyteProfile Comfort Clear Reflector	✓		C,N,L
662057994864	P6RLWCC	6" LyteProfile Comfort Clear Lens WW	✓		C,N,L

■ See spec sheet for ENERGY STAR frame and light engine compatibility.

C = Carrollton, Texas L = Ontario, California N = Norwich, Connecticut
 A blue dot "•" beside a blue catalog number indicates item is a recommended distributor shelf stock item.
 Pictures are representative of product categories and may not illustrate the exact products listed on the pages of this guide. Product information may change without notice. Contact your local Philips sales representative for additional product information. "+" represents DLC qualified. ■ ENERGY STAR® Certified.

Statement Downlighting



1 3/4" Calculite LED

48 Hours 2 Weeks

UPC Code	Catalog Number	Description	Service Smart	Spec Smart	Stocked In
662057574776	C2LDLCCDP	Calculite LED 1.75" LED Reflector, Downlight Reflector		✓	
662057634463	C2LIC	Calculite LED 1.75" Aperture New Construction		✓	
662057569970	CA2FMR	Calculite LED 1.75" Accessory Flush Mount Ring		✓	
662057625492	CA2X2FMR	Calculite LED 1.75" Accessory Square Flush Mount		✓	
662057574516	C2L04DL30K25R1	Calculite LED 1.75" FIK Remodeler. 3000K, 25 Degree 120V. C2L or C2x2L rqd		✓	
662057741819	C2L04DL30K25RUZ10V	Calculite LED 1.75" FIK Remodeler. 3000K, 25 Degree 120-277v. 0-10V dimming.		✓	



3" Calculite LED

UPC Code	Catalog Number	Description	Service Smart	Spec Smart	Stocked In
Trims					
662057811383	C3LAPWH	Calculite Evolution LED 3" Accent Pinhole Trim - White		✓	
662057811529	C3LDLMCCLW	Calculite Evolution LED 3" Medium Beam Downlight Trim, CCL Finish, white flange		✓	
662057811925	C3LDLWCCLW	Calculite Evolution LED 3" Wide Beam Downlight Trim, CCL Finish, white flange		✓	
784197492410	C3MRDCCDW	Calculite Evolution LED 3" Trim CCD with White Flange		✓	
Light Engine					
662057812281	C3L085DL0130K8	■ Calculite 3" LED Downlight Finishing Sec		✓	
662057812298	C3L085DL0130K9	Calculite 3" LED Downlight Finishing Sec		✓	
662057812182	C3L085A0130K8NF	■ Calculite Evolution LED 3" Accent Light Engine - 3000k, 80CRI, Narrow Flood		✓	
662057817491	C3L085AP0130K8NF	Calculite Evo LED 3" Accent Pinhole Light Engine - 3000k, 80CRI, Narrow Flood		✓	
662057812427	C3L085DP0130K8NF	Calculite Evo LED 3" Downlight Pinhole Light Engine - 3000k, 80CRI, Narrow Flood		✓	



3" Calculite MR16 Low Voltage

UPC Code	Catalog Number	Description	Service Smart	Spec Smart	Stocked In
Frames					
784197492113	C3LVE1	Calculite 3" Frame Non IC, Low Voltage Electronic Transformer - 120V	✓		C,N,L
Trims					
784197492212	C3MRACCDW	Calculite 3" Trim Kit Adjustable Accent CCD w/White Flange	✓		C,N,L

C = Carrollton, Texas L = Ontario, California N = Norwich, Connecticut
A blue dot "■" beside a blue catalog number indicates item is a recommended distributor shelf stock item.
Pictures are representative of product categories and may not illustrate the exact products listed on the pages of this guide. Product information may change without notice. Contact your local Philips sales representative for additional product information. "*" represents DLC qualified. ■ ENERGY STAR® Certified.

CCL = Comfort Clear
CCD = Comfort Clear Diffuse



4" Calculite MR16 Low Voltage

48 Hours 2 Weeks

UPC Code	Catalog Number	Description	Service Smart	Spec Smart	Stocked In
784197529222	C4AICLVE1	Calculite 4" Frame IC,Airseal Low Voltage, Electronic Transformer - 120V	✓		C,N,L
784197529284	C4LVMU	Calculite 4" Frame, Non-IC, Low Voltage	✓		C,N,L
784197242862	C4MRACCDW	Calculite 4" Trim Kit Adjustable Accent CCD finish, White Flange	✓		C,N,L



4" Calculite CFL

UPC Code	Catalog Number	Description	Service Smart	Spec Smart	Stocked In
784197227227	8011CCLW	4" 18W Triple Tube Vertical Downlight Reflector Comfort Clear White Flange	✓		C,N,L
784197596156	D4132VU	4" Vetro downlight 1/26-32 TTT 120/277V USE w/8011 & D4A Series Vetro		✓	



6" Calculite CFL

UPC Code	Catalog Number	Description	Service Smart	Spec Smart	Stocked In
Frames					
784197240226	6132BURM	Calculite CFL 6" FIK (1) 26/32W Triple Tube Electronic Remodeler		✓	
662057023571	S6126BU	Calculite CFL 6" FIK (1) 26W Triple Tube Vertical and Horizontal Lamp		✓	
662057601007	S6132BJ2MX	Calculite CFL 6" FIK (1) 26/32W TTT 277V w/Advance Mark 10		✓	
662057131764	S6132BJULECD	Calculite CFL 6" FIK (1) 26/32W TTT Lutron Eco-System		✓	
662057107738	S6132BJUM7	Calculite CFL 6" FIK (1) 26/32W TTT 120/277V MARK VII Dimming		✓	
784197418588	S6132BU	Calculite CFL 6" FIK (1) 32W Triple Tube for Vertical and Horizontal Lamp	✓		C,N,L
784197447083	S6132BUEM	Calculite CFL 6" FIK Steel (1) 26/32W TTT 120/277V w/Emergency	✓		C,N,L
662057601045	S6132BUEM4E	Calculite CFL 6" FIK (1) 26/32W TTT 120/277V EM w/ integral EM Test		✓	
662057011554	S6132BULC	Calculite CFL 6" FIK (1) 26/32W Triple Tube - Chicago Plenum		✓	
784197510633	S6132BUS	Calculite CFL 6" FIK (1) 26/32W Triple Tube		✓	
Trims					
784197226527	8021CCLW	Calculite CFL 6" 26/32W Triple Tube Vertical Reflector Comfort Clear White Flange	✓		C,N,L
784197226657	8021WWCCLW	Calculite CFL 6" 26/32W Triple Tube Single Open Wall Wash Reflector		✓	
784197226695	8031CCLW	Calculite CFL 6" Horiz. Tri-Tube Downlight Reflector Comfort Clear White Flange	✓		C,N,L
784197161033	8091CCCLW	Calculite CFL 6" CFL Clear Lens Downlight For (1) Triple		✓	



7" Calculite CFL

UPC Code	Catalog Number	Description	Service Smart	Spec Smart	Stocked In
Frames					
784197527112	S7142BU	Calculite CFL 7" FIK (1) 26/32/42W Triple Tube Elect for Vertical & Horizontal Lamp	✓		C,N,L
784197527136	S7142BUEM	Calculite CFL 7" FIK Steel (1) 42W TTT 120/277V Emergency	✓		C,N,L
784197633134	S7132BU	Calculite CFL 7" FIK (1) 32W TTT Electronic 4-PIN UNV Steel FIK		✓	
662057601601	S7142BUEM4E	Calculite CFL 7" FIK (1) 42W TTT 120/277V EM w/ integral TEST		✓	
Trims					
784197227593	8022CCLW	Calculite CFL 7" 32/42W TTT Downlight Vertical Refl. Comfort Clear White Flange		✓	



Calculite CFL Matrix

48 Hours 2 Weeks

UPC Code	Catalog Number	Description	Service Smart	Spec Smart	Stocked In
Frames					
784197503093	4X4132HUEM4E	4 1/2" Square FIK - 26, 32W Triple Integral EM with internal test switch		✓	
784197359805	4X9142HU	4 1/2" X 9" Rectangular FIK - 26,32,42W		✓	
Trims					
784197359874	4X4132HU	4 1/2" Square FIK - 26, 32W Triple		✓	
784197360351	4X4CCLW	4 1/2" X 4 1/2" Open Trim - CCL/White		✓	



8" Calculite CFL

UPC Code	Catalog Number	Description	Service Smart	Spec Smart	Stocked In
Frames					
784197527198	S8242HU	8" FIK 2-26/32/-42W TRIPE Tube ELEC 4PIN		✓	
784197527082	S8242HUEM	8" FIK Steel 2-26/32/42W TTT 120/277V with Emergency		✓	
Trims					
784197226978	8038CCLW	8" Horiz. TRI-Tube Downlight Reflector CCD with White Flange		✓	



4" Calculite White LED Adjustable Accent

UPC Code	Catalog Number	Description	Service Smart	Spec Smart	Stocked In
Frames					
662057914473	C4LA15NULD	■ Calculite White LED 4" Adj. Accent 1500lm New Const. UNV Non-IC w/Lutron dim		✓	
662057914411	C4LA15NUZ10V	■ Calculite White LED 4" Adj. Accent 1500lm New Const. UNV Non-IC w/0-10V dim		✓	
662057914459	C4LA15NUZ10VAIC	■ Calculite White LED 4" Adj. Accent 1500lm New Const. UNV AirSeal-IC w/0-10V dim		✓	
Light Engines					
662057914206	C4L15A35K8FL	■ Calculite White LED 4" Adj. Accent 1500lm 3500K, 80CRI, Flood		✓	
662057914190	C4L15A35K8NF	■ Calculite White LED 4" Adj. Accent 1500lm 3500K, 80CRI, Narrow Flood		✓	
662057914183	C4L15A35K8SP	■ Calculite White LED 4" Adj. Accent 1500lm 3500K, 80CRI, Spot		✓	
662057914176	C4L15A35K8TSP	■ Calculite White LED 4" Adj. Accent 1500lm 3500K, 80CRI, Tight Spot		✓	
Trims					
662057914046	C4LACCLW	■ Calculite White LED 4" Adj. Accent Reflector Comfort Clear, White Flange		✓	



4" Calculite White LED Round

UPC Code	Catalog Number	Description	Service Smart	Spec Smart	Stocked In
Frames					
662057862033	C4L10NUVBZ10V	■ Calculite White LED 4" 1000lm New Construction - 120-277V	✓		C,N,L
662057862057	C4L10NUVBLD	■ Calculite White LED 4" 1000lm New Construction - 120-277V Lutron Hi Lume		✓	
662057873961	C4L10NUVBZ10VEM	■ Calculite White LED 4" 1000lm New Construction - 120-277V Emergency		✓	
662057862040	C4L10NUVBZ10VLC	■ Calculite White LED 4" 1000lm New Construction - 120-277V Chicago Plenum		✓	
662057862071	C4L15N1VBZ10V	■ Calculite White LED 4" 1500lm New Construction - 120V	✓		C,N,L
662057862118	C4L15N2VBZ10V	■ Calculite White LED 4" 1500lm New Construction - 277V	✓		C,N,L
662057862095	C4L15N1VBLD	■ Calculite White LED 4" 1500lm New Construction - 120V Lutron Hi Lume		✓	
662057873978	C4L15N1VBZ10VEM	■ Calculite White LED 4" 1500lm New Construction - 120V Emergency		✓	
662057862088	C4L15N1VBZ10VLC	■ Calculite White LED 4" 1500lm New Construction - Chicago Plenum		✓	
662057873985	C4L15N2VBZ10VEM	■ Calculite White LED 4" 1500lm New Construction - 277V Emergency		✓	

C = Carrollton, Texas L = Ontario, California N = Norwich, Connecticut
A blue dot "■" beside a blue catalog number indicates item is a recommended distributor shelf stock item.
Pictures are representative of product categories and may not illustrate the exact products listed on the pages of this guide. Product information may change without notice. Contact your local Philips sales representative for additional product information. "+" represents DLC qualified. ■ ENERGY STAR® Certified.

CCL = Comfort Clear
CCD = Comfort Clear Diffuse



4" Calculite White LED Round continued

UPC Code	Catalog Number	Description	Service Smart	Spec Smart	Stocked In
Trims					
662057855196	C4L10DL30KCCLWVB	■ Calculite White LED 4" 1000/1500lm 3000K Downlight Trim, CCL, White Flange		✓	
662057855349	C4L10DL35KCCLWVB	■ Calculite White LED 4" 1000/1500lm 3500K Downlight Trim, CCL, White Flange		✓	
662057855967	C4L10WW30KCCLWVB	Calculite White LED 4" 1000/1500lm 3000K Open Wall Wash Trim, CCL, White Flange		✓	
662057856339	C4L10WW35KCCLWVB	Calculite White LED 4" 1000/1500lm 3500K Open Wall Wash Trim, CCL, White Flange		✓	



6" Calculite White LED Round

UPC Code	Catalog Number	Description	Service Smart	Spec Smart	Stocked In
Frames					
662057862347	C6L15NUVBZ10V	■ Calculite White LED 6" 1500lm New Construction 120-277V	✓		C,N,L
662057862385	C6L20N1VBZ10V	■ Calculite White LED 6" 2000lm New Construction 120V	✓		C,N,L
662057862361	C6L15NUVBLD	■ Calculite White LED 6" 1500lm New Construction 120-277V Lutron High Lumen		✓	
662057874142	C6L15NUVBZ10VEM	Calculite White LED 6" 1500lm New Construction 120-277V Emergency		✓	
662057862354	C6L15NUVBZ10VLC	■ Calculite White LED 6" 1500lm New Construction 120-277V Chicago Plenum		✓	
662057862408	C6L20N1VBLD	■ Calculite White LED 6" 2000lm New Construction 120V Lutron High Lumen		✓	
662057874159	C6L20N1VBZ10VEM	Calculite White LED 6" 2000lm New Construction 120V Emergency		✓	
662057862392	C6L20N1VBZ10VLC	■ Calculite White LED 6" 2000lm New Construction 120V Chicago Plenum		✓	
662057862422	C6L20N2VBZ10V	■ Calculite White LED 6" 2000lm New Construction 277V		✓	
662057874197	C6L20N2VBZ10VEM	Calculite White LED 6" 2000lm New Construction 277V Emergency		✓	
662057911090	C6L10NUVBZ10V	Calculite White LED 6" 1000lm New Construction 120-277V		✓	
662057862446	C6L20N2VBLD	■ Calculite White LED 6" 2000lm New Construction 277V Lutron		✓	
Trims					
662057859491	C6L1520DL30KMCCLWVB	■ Calculite White LED 6" 1500/2000lm Med Bm DL, 3000K, CCL, White Flange		✓	
662057860541	C6L1520DL30KWCCCLWVB	■ Calculite White LED 6" 1500/2000lm Wide Bm DL, 3000K, CCL, White Flange		✓	
662057859637	C6L1520DL35KMCCLWVB	■ Calculite White LED 6" 1500/2000lm Med Bm DL, 3500K, CCL, White Flange		✓	
662057860701	C6L1520DL35KWCCCLWVB	■ Calculite White LED 6" 1500/2000lm Wide Bm DL, 3500K, CCL, White Flange		✓	
662057859774	C6L1520WW30KCCLWVB	Calculite White LED 6" 1500/2000lm 3000K Open Wall Wash, CCL, White Flange		✓	
662057860121	C6L1520WW35KCCLWVB	Calculite White LED 6" 1500/2000lm 3500K Open Wall Wash, CCL, White Flange		✓	
662057910536	C6L10DL30KMCCLWVB	Calculite White LED 6" 1000lm 3000K Downlight Trim, Comfort Clear, White Flange		✓	
662057910673	C6L10DL35KMCCLWVB	Calculite White LED 6" 1000lm 3500K Downlight Trim, Comfort Clear, White Flange		✓	



4 x 4" Calculite White LED Square

UPC Code	Catalog Number	Description	Service Smart	Spec Smart	Stocked In
Frames					
662057862194	C4X4L10NUVBZ10V	■ Calculite White LED 4x4 1000lm New Construction 120-277V	✓		C,N,L
662057862231	C4X4L10NUVBLD	■ Calculite White LED 4x4 1000lm New Construction 120-277V Lutron Hi Lume		✓	
662057862262	C4X4L15N1VBZ10V	■ Calculite White LED 4x4 1500lm New Construction 120V		✓	
662057874005	C4X4L10NUVBZ10VEM	Calculite 4X4 1000 Lumen Led New Construction		✓	
Trims					
662057889634	C4X4L10DL30KCCLWVB	■ Calculite White LED 4x4 1000/1500lm 3000K Downlight, CCL, White Flange		✓	
662057889788	C4X4L10DL35KCCLWVB	■ Calculite White LED 4x4 1000/1500lm 3500K Downlight, CCL, White Flange		✓	
662057890227	C4X4L10WW30KCCLWVB	Calculite White LED 4x4 1000/1500lm 3000K Lensed Wall Wash, CCL, White Flange		✓	
662057890418	C4X4L10WW35KCCLWVB	Calculite White LED 4x4 1000/1500lm 3500K Lensed Wall Wash, CCL, White Flange		✓	



6 x 6" Calculite White LED Square

48 Hours 2 Weeks

UPC Code	Catalog Number	Description	Service Smart	Spec Smart	Stocked In
662057862460	C6X6L15NUVBZ10V	■ Calculite White LED 6x6 1500lm New Construction 120-277v	✓		N
662057862507	C6X6L20N1VBZ10V	■ Calculite White LED 6x6 2000lm New Construction 120v	✓		N
662057874210	C6X6L15NUVBZ10VEM	Calculite White LED 6x6 1500lm New Construction 120-277v Emergency		✓	
662057862477	C6X6L15NUVBZ10VLC	■ Calculite White LED 6x6 1500lm New Construction 120-277v Chicago Plenum		✓	
662057862514	C6X6L20N1VBZ10VLC	■ Calculite White LED 6x6 2000lm New Construction 120v Chicago Plenum		✓	
Trims					
662057890913	C6X6L1520DL30KCCLWVB	■ Calculite White LED 6x6 1500/2000lm 3000K Downlight CCL White Flange		✓	
662057891057	C6X6L1520DL35KCCLWVB	■ Calculite White LED 6x6 1500/2000lm 3500K Downlight CCL White Flange		✓	
662057891477	C6X6L1520WW30KCCLWVB	Calculite White LED 6x6 1500/2000lm 3000K Lensed Wall Wash CCL White Fl.		✓	
662057891613	C6X6L1520WW35KCCLWVB	Calculite White LED 6x6 1500/2000lm 3500K Lensed Wall Wash CCL White Fl.		✓	



7" Calculite White LED Round

UPC Code	Catalog Number	Description	Service Smart	Spec Smart	Stocked In
Frames					
662057862583	C7L15NUVBZ10V	■ Calculite White LED 7" 1500lm NON-IC New Construction 120-277V		✓	
662057862705	C7L35N1VBZ10V	Calculite White LED 7" 3500lm NON-IC New Construction 120V		✓	
662057927626	C7L50N1VBZ10V	Calculite White LED 7" 6000lm NON-IC New Construction 120V w/0-10V dimming		✓	
662057927664	C7L50N2VBLD	Calculite White LED 7" 6000lm NON-IC New Construction 277V w/Lutron dimming		✓	
662057927640	C7L50N2VBZ10V	Calculite White LED 7" 6000lm NON-IC New Construction 277V w/0-10V dimming		✓	
Trims					
662057864259	C7L1520DL30KMCCLWVB	Calculite White LED 7" 1500/2000lm Medium Beam Downlight 3000K CCL White Fl.		✓	
662057864396	C7L1520DL35KMCCLWVB	■ Calculite White LED 7" 1500/2000lm Medium Beam Downlight 3500K CCL White Fl.		✓	
662057928555	C7L50DL30KMCCLWVB	■ Calculite White LED 7" 6000lm Downlight 3000K Medium Beam CCL White Flange		✓	
662057929279	C7L50DL35KWCCCLWVB	Calculite White LED 7" 6000lm Downlight 3500K Wide Beam CCL White Flange		✓	



8" Calculite White LED Round

UPC Code	Catalog Number	Description	Service Smart	Spec Smart	Stocked In
662057862781	C8L35N1VBZ10V	Calculite White LED 8" 3500lm New Construction 120V		✓	

C = Carrollton, Texas L = Ontario, California N = Norwich, Connecticut
A blue dot "■" beside a blue catalog number indicates item is a recommended distributor shelf stock item.
Pictures are representative of product categories and may not illustrate the exact products listed on the pages of this guide. Product information may change without notice. Contact your local Philips sales representative for additional product information. "+" represents DLC qualified. ■ ENERGY STAR® Certified.

CCL = Comfort Clear
CCD = Comfort Clear Diffuse



7" Calculite White LED Cylinder

48 Hours 2 Weeks

UPC Code	Catalog Number	Description	Service Smart	Spec Smart	Stocked In
Frames					
662057893198	C7L20CW35KMCCLUVB	Calculite White LED 7" Cylinder 2000lm 3500K Medium Beam CCL White finish		✓	
662057926995	C7L35CW35KMCCLUVB	Calculite White LED 7" Cylinder 3500lm 3500K Medium Beam CCL White finish		✓	



Calculite Accessories

UPC Code	Catalog Number	Description	Service Smart	Spec Smart	Stocked In
784197145002	1950	Mounting Bars 18" Set of (2)	✓		C,N,L
784197145033	1951	Mounting Bars 27" Set of (2)	✓		C,N,L
784197289041	7994	Set of 2 Telescoping Mounting Bars-Calculite		✓	
999999115324	C4TCA2	Evolution 4" Thick Ceiling Adapter Ring		✓	
784197493448	CA3FMR	Plaster Ring Accessory for 3" Evolution		✓	
662057009223	CA4FMR	Plaster Ring Accessory for 4" LED Downlight		✓	
662057452036	CA7FMR	Plaster Ring Accessory for 7" LED Downlight		✓	
662057503035	CLAEM1520	Calculite LED Field-Wire EM-Pack 1500/2000 Lumen		✓	
784197116064	AL4HC	Hex Cell Louver For Adj 6" 7" HSNL		✓	
662057463223	CA6X6FMR	Plaster Adapter Accessory For 6X6 Flange	✓		N,L



Recessed

Recessed

Softlights (Direct/Indirect)



EvoGrid LED

48 Hours 2 Weeks

UPC Code	Catalog Number	Description	Service Smart	Spec Smart	Stocked In
784197028961	2EVG48L835-4-D-UNV-DIM	2x4, 4800lm, 3500K, Opal Lens, Universal Electronic 0-10V Dimming Driver		✓	
784197028978	2EVG54L835-4-D-UNV-DIM	2x4, 5400lm, 3500K, Opal Lens, Universal Electronic 0-10V Dimming Driver		✓	
784197028985	2EVG74L835-4-D-UNV-DIM	2x4, 7400lm, 3500K, Opal Lens, Universal Electronic 0-10V Dimming Driver		✓	
784197061302	2EVG43L840-4-D-UNV-DIM	2x4, 4300lm, 4000K, Opal Lens, Universal Electronic 0-10V Dimming Driver		✓	
784197049102	2EVG48L840-4-D-UNV-DIM	2x4, 4800lm, 4000K, Opal Lens, Universal Electronic 0-10V Dimming Driver		✓	
784197049119	2EVG54L840-4-D-UNV-DIM	2x4, 5400lm, 4000K, Opal Lens, Universal Electronic 0-10V Dimming Driver		✓	
784197049126	2EVG74L840-4-D-UNV-DIM	2x4, 7400lm, 4000K, Opal Lens, Universal Electronic 0-10V Dimming Driver		✓	
784197028770	2EVG38L835-2-D-UNV-DIM	2x2, 3800lm, 3500K, Opal Lens, Universal Electronic 0-10V Dimming Driver		✓	
784197028787	2EVG45L835-2-D-UNV-DIM	2x2, 4500lm, 3500K, Opal Lens, Universal Electronic 0-10V Dimming Driver		✓	
784197061593	2EVG30L840-2-D-UNV-DIM	2x2, 3000lm, 4000K, Opal Lens, Universal Electronic 0-10V Dimming Driver		✓	
784197049140	2EVG45L840-2-D-UNV-DIM	2x2, 4500lm, 4000K, Opal Lens, Universal Electronic 0-10V Dimming Driver		✓	
784197049133	2EVG38L840-2-D-UNV-DIM	2x2, 3800lm, 4000K, Opal Lens, Universal Electronic 0-10V Dimming Driver		✓	
784197028862	2EVG48L835-4-D-UNV-DIM-EMLED	2x4, 4800lm, 3500K, Opal Lens, Universal Electronic 0-10V Dimming Driver, Emergency		✓	
784197028879	2EVG54L835-4-D-UNV-DIM-EMLED	2x4, 5400lm, 3500K, Opal Lens, Universal Electronic 0-10V Dimming Driver, Emergency		✓	
784197028886	2EVG74L835-4-D-UNV-DIM-EMLED	2x4, 7400lm, 3500K, Opal Lens, Universal Electronic 0-10V Dimming Driver, Emergency		✓	
784197049355	2EVG48L840-4-D-UNV-DIM-EMLED	2x4, 4800lm, 4000K, Opal Lens, Universal Electronic 0-10V Dimming Driver, Emergency		✓	
784197049362	2EVG54L840-4-D-UNV-DIM-EMLED	2x4, 5400lm, 4000K, Opal Lens, Universal Electronic 0-10V Dimming Driver, Emergency		✓	
784197049379	2EVG74L840-4-D-UNV-DIM-EMLED	2x4, 7400lm, 4000K, Opal Lens, Universal Electronic 0-10V Dimming Driver, Emergency		✓	
784197028732	2EVG38L835-2-D-UNV-DIM-EMLED	2x2, 3800lm, 3500K, Opal Lens, Universal Electronic 0-10V Dimming Driver, Emergency		✓	
784197028749	2EVG45L835-2-D-UNV-DIM-EMLED	2x2, 4500lm, 3500K, Opal Lens, Universal Electronic 0-10V Dimming Driver, Emergency		✓	
784197049188	2EVG38L840-2-D-UNV-DIM-EMLED	2x2, 3800lm, 4000K, Opal Lens, Universal Electronic 0-10V Dimming Driver, Emergency		✓	
784197049195	2EVG45L840-2-D-UNV-DIM-EMLED	2x2, 4500lm, 4000K, Opal Lens, Universal Electronic 0-10V Dimming Driver, Emergency		✓	
784197049201	2EVG38LH835-4-D-UNV-DIM	2x4, 3800lm Hi-Efficacy, 3500K, Opal Lens, Universal Electronic 0-10V Dimming Driver		✓	
784197049218	2EVG48LH835-4-D-UNV-DIM	2x4, 4800lm Hi-Efficacy, 3500K, Opal Lens, Universal Electronic 0-10V Dimming Driver		✓	
784197049225	2EVG54LH835-4-D-UNV-DIM	2x4, 5400lm Hi-Efficacy, 3500K, Opal Lens, Universal Electronic 0-10V Dimming Driver		✓	
784197049232	2EVG74LH835-4-D-UNV-DIM	2x4, 7400lm Hi-Efficacy, 3500K, Opal Lens, Universal Electronic 0-10V Dimming Driver		✓	
784197028947	2EVG38L835-4-D-UNV-DIM	2x4, 3800lm 3500K, Opal Lens, Universal Electronic 0-10V Dimming Driver		✓	
784197049249	2EVG38LH840-4-D-UNV-DIM	2x4, 3800lm Hi-Efficacy, 4000K, Opal Lens, Universal Electronic 0-10V Dimming Driver		✓	
784197049256	2EVG48LH840-4-D-UNV-DIM	2x4, 4800lm Hi-Efficacy, 4000K, Opal Lens, Universal Electronic 0-10V Dimming Driver		✓	
784197049263	2EVG54LH840-4-D-UNV-DIM	2x4, 5400lm Hi-Efficacy, 4000K, Opal Lens, Universal Electronic 0-10V Dimming Driver		✓	
784197049270	2EVG74LH840-4-D-UNV-DIM	2x4, 7400lm Hi-Efficacy, 4000K, Opal Lens, Universal Electronic 0-10V Dimming Driver		✓	

C = Carrollton, Texas L = Ontario, California N = Norwich, Connecticut
 A blue dot "•" beside a blue catalog number indicates item is a recommended distributor shelf stock item.
 Pictures are representative of product categories and may not illustrate the exact products listed on the pages of this guide. Product information may change without notice. Contact your local Philips sales representative for additional product information. "+" represents DLC qualified. ■ ENERGY STAR® Certified.



EvoGrid LED continued

48 Hours 2 Weeks

UPC Code	Catalog Number	Description	Service Smart	Spec Smart	Stocked In
784197049287	2EVG38L840-4-D-UNV-DIM	2x4, 3800lm 4000K, Opal Lens, Universal Electronic 0-10V Dimming Driver		✓	
784197049294	2EVG38LH835-4-D-UNV-DIM-EMLED	2x4, 3800lm Hi-Efficacy, 3500K, Opal Lens, Universal Electronic 0-10V Dimming Driver, Emergency		✓	
784197049157	2EVG48LH835-4-D-UNV-DIM-EMLED	2x4, 4800lm Hi-Efficacy, 3500K, Opal Lens, Universal Electronic 0-10V Dimming Driver, Emergency		✓	
784197049164	2EVG54LH835-4-D-UNV-DIM-EMLED	2x4, 5400lm Hi-Efficacy, 3500K, Opal Lens, Universal Electronic 0-10V Dimming Driver, Emergency		✓	
784197049171	2EVG74LH835-4-D-UNV-DIM-EMLED	2x4, 7400lm Hi-Efficacy, 3500K, Opal Lens, Universal Electronic 0-10V Dimming Driver, Emergency		✓	
784197028848	2EVG38L835-4-D-UNV-DIM-EMLED	2x4, 3800lm 3500K, Opal Lens, Universal Electronic 0-10V Dimming Driver, Emergency		✓	
784197049300	2EVG38LH840-4-D-UNV-DIM-EMLED	2x4, 3800lm Hi-Efficacy, 4000K, Opal Lens, Universal Electronic 0-10V Dimming Driver, Emergency		✓	
784197049317	2EVG48LH840-4-D-UNV-DIM-EMLED	2x4, 4800lm Hi-Efficacy, 4000K, Opal Lens, Universal Electronic 0-10V Dimming Driver, Emergency		✓	
784197049324	2EVG54LH840-4-D-UNV-DIM-EMLED	2x4, 5400lm Hi-Efficacy, 4000K, Opal Lens, Universal Electronic 0-10V Dimming Driver, Emergency		✓	
784197049331	2EVG74LH840-4-D-UNV-DIM-EMLED	2x4, 7400lm Hi-Efficacy, 4000K, Opal Lens, Universal Electronic 0-10V Dimming Driver, Emergency		✓	
784197049348	2EVG38L840-4-D-UNV-DIM-EMLED	2x4, 3800lm, 4000K, Opal Lens, Universal Electronic 0-10V Dimming Driver, Emergency		✓	



DuaLED LED Recessed

UPC Code	Catalog Number	Description	Service Smart	Spec Smart	Stocked In
781370169817	1DLG27L835-4-D-UNV-DIM	1x4, 2700lm, 3500K, Opal Diffuser, Universal Electronic 0-10V Dimming Driver		✓	
781370181307	2DLG27L840-2-D-UNV-DIM	2x2, 2700lm, 4000K, Opal Diffuser, Universal Electronic 0-10V Dimming Driver		✓	
782343815472	2DLG34L835-2-D-UNV-DIM	2x2, 3400lm, 3500K, Opal Diffuser, Universal Electronic 0-10V Dimming Driver	✓		N
782343751732	2DLG34L840-2-D-UNV-DIM •	2x2, 3400lm, 4000K, Opal Diffuser, Universal Electronic 0-10V Dimming Driver		✓	
782343882276	2DLG38L835-2-D-UNV-DIM	2x2, 3800lm, 3500K, Opal Diffuser, Universal Electronic 0-10V Dimming Driver		✓	
782343781098	2DLG38L840-2-D-UNV-DIM	2x2, 3800lm, 4000K, Opal Diffuser, Universal Electronic 0-10V Dimming Driver		✓	
782343873267	2DLG44L835-2-D-UNV-DIM	2x2, 4400lm, 3500K, Opal Diffuser, Universal Electronic 0-10V Dimming Driver		✓	
782343743591	2DLG44L840-2-D-UNV-DIM	2x2, 4400lm, 4000K, Opal Diffuser, Universal Electronic 0-10V Dimming Driver		✓	
782343815458	2DLG43L835-4-D-UNV-DIM	2x4, 4300lm, 3500K, Opal Diffuser, Universal Electronic 0-10V Dimming Driver		✓	
782343814710	2DLG43L840-4-D-UNV-DIM •	2x4, 4300lm, 4000K, Opal Diffuser, Universal Electronic 0-10V Dimming Driver		✓	
782343841167	2DLG49L835-4-D-UNV-DIM	2x4, 4900lm, 3500K, Opal Diffuser, Universal Electronic 0-10V Dimming Driver	✓		N
782343786635	2DLG49L840-4-D-UNV-DIM	2x4, 4900lm, 4000K, Opal Diffuser, Universal Electronic 0-10V Dimming Driver		✓	
782343947043	2DLG58L835-4-D-UNV-DIM	2x4, 5800lm, 3500K, Opal Diffuser, Universal Electronic 0-10V Dimming Driver		✓	
782343496763	2DLG58L840-4-D-UNV-DIM	2x4, 5800lm, 4000K, Opal Diffuser, Universal Electronic 0-10V Dimming Driver		✓	
782343820230	2DLG73L835-4-D-UNV-DIM	2x4, 7300lm, 3500K, Opal Diffuser, Universal Electronic 0-10V Dimming Driver		✓	
781370596774	2DLG38L840-2-D-UNV-DIM-SWZG2	2x2, 3800lm, 4000K, Opal Diffuser, Universal Electronic 0-10V Dimming Driver, SpaceWise	✓		N
781370596194	2DLG43L835-4-D-UNV-DIM-SWZG2	2x4, 4300lm, 3500K, Opal Diffuser, Universal Electronic 0-10V Dimming Driver, SpaceWise	✓		N
781370596163	2DLG38L835-2-D-UNV-DIM-SWZG2	2x2, 3800lm, 3500K, Opal Diffuser, Universal Electronic 0-10V Dimming Driver, SpaceWise	✓		N
781370596323	2DLG43L840-4-D-UNV-DIM-SWZG2	2x4, 4300lm, 4000K, Opal Diffuser, Universal Electronic 0-10V Dimming Driver, SpaceWise	✓		N
782343786628	2DLG73L840-4-D-UNV-DIM	2x4, 7300lm, 4000K, Opal Diffuser, Universal Electronic 0-10V Dimming Driver		✓	

C = Carrollton, Texas L = Ontario, California N = Norwich, Connecticut
A blue dot "•" beside a blue catalog number indicates item is a recommended distributor shelf stock item.
Pictures are representative of product categories and may not illustrate the exact products listed on the pages of this guide. Product information may change without notice. Contact your local Philips sales representative for additional product information. "+" represents DLC qualified. ■ ENERGY STAR® Certified.



ClearAppeal LED

48 Hours 2 Weeks

UPC Code	Catalog Number	Description	Service Smart	Spec Smart	Stocked In
784197028435	2CAG42L835-4-DS-UNV-DIM	2x4, 4200lm, 3500K, Diffuse Lens, Universal Electronic 0-10V Dimming Driver		✓	
784197028428	2CAG42L840-4-DS-UNV-DIM	2x4, 4200lm, 4000K, Diffuse Lens, Universal Electronic 0-10V Dimming Driver		✓	
784197028459	2CAG55L835-4-DS-UNV-DIM	2x4, 5500lm, 3500K, Diffuse Lens, Universal Electronic 0-10V Dimming Driver		✓	
784197028442	2CAG55L840-4-DS-UNV-DIM	2x4, 5500lm, 4000K, Diffuse Lens, Universal Electronic 0-10V Dimming Driver		✓	
784197028350	2CAG30L835-2-DS-UNV-DIM	2x2, 3000lm, 3500K, Diffuse Lens, Universal Electronic 0-10V Dimming Driver		✓	
784197028374	2CAG34L835-2-DS-UNV-DIM	2x2, 3400lm, 3500K, Diffuse Lens, Universal Electronic 0-10V Dimming Driver		✓	
784197028367	2CAG34L840-2-DS-UNV-DIM	2x2, 3400lm, 4000K, Diffuse Lens, Universal Electronic 0-10V Dimming Driver		✓	
784197028343	2CAG30L840-2-DS-UNV-DIM	2x2, 3000lm, 4000K, Diffuse Lens, Universal Electronic 0-10V Dimming Driver		✓	
784197028381	2CAG38L840-2-DS-UNV-DIM	2x2, 3800lm, 4000K, Diffuse Lens, Universal Electronic 0-10V Dimming Driver		✓	
784197028299	1CAG30L840-4-DS-UNV-DIM	1x4, 3000lm, 4000K, Diffuse Lens, Universal Electronic 0-10V Dimming Driver		✓	
784197028305	1CAG30L835-4-DS-UNV-DIM	1x4, 3000lm, 3500K, Diffuse Lens, Universal Electronic 0-10V Dimming Driver		✓	
781370588526	2CAG42L840-4-DS-UNV-DIM-EMLED	2x4, 4200lm, 4000K, Diffuse Lens, Universal Electronic 0-10V Dimming Driver, Emergency		✓	
784197029449	2CAG42L835-4-DS-UNV-DIM-EMLED	2x4, 4200lm, 3500K, Diffuse Lens, Universal Electronic 0-10V Dimming Driver, Emergency		✓	
784197024765	2CAG55L835-4-DS-UNV-DIM-EMLED	2x4, 5500lm, 3500K, Diffuse Lens, Universal Electronic 0-10V Dimming Driver, Emergency		✓	
784197026608	2CAG55L840-4-DS-UNV-DIM-EMLED	2x4, 5500lm, 4000K, Diffuse Lens, Universal Electronic 0-10V Dimming Driver, Emergency		✓	
784197024789	2CAG30L835-2-DS-UNV-DIM-EMLED	2x2, 3000lm, 3500K, Diffuse Lens, Universal Electronic 0-10V Dimming Driver, Emergency		✓	
784197062033	2CAG30L840-2-DS-UNV-DIM-EMLED	2x2, 3000lm, 4000K, Diffuse Lens, Universal Electronic 0-10V Dimming Driver, Emergency		✓	
781370588458	2CAG34L840-2-DS-UNV-DIM-EMLED	2x2, 3400lm, 4000K, Diffuse Lens, Universal Electronic 0-10V Dimming Driver, Emergency		✓	
784197062040	2CAG38L835-2-DS-UNV-DIM-EMLED	2x2, 3800lm, 3500K, Diffuse Lens, Universal Electronic 0-10V Dimming Driver, Emergency		✓	
784197042196	2CAG38L840-2-DS-UNV-DIM-EMLED	2x2, 3800lm, 4000K, Diffuse Lens, Universal Electronic 0-10V Dimming Driver, Emergency		✓	
784197062057	1CAG30L835-4-DS-UNV-DIM-EMLED	1x4, 3000lm, 3500K, Diffuse Lens, Universal Electronic 0-10V Dimming Driver, Emergency		✓	
784197062064	1CAG30L840-4-DS-UNV-DIM-EMLED	1x4, 3000lm, 4000K, Diffuse Lens, Universal Electronic 0-10V Dimming Driver, Emergency		✓	
784197059682	2CAG36L835-4-DS-UNV-DIM-CHIC	2x4, 3600lm, 3500K, Diffuse Lens, Universal Electronic 0-10V Dimming Driver, Chicago Plenum		✓	
784197059729	2CAG42L835-4-DS-UNV-DIM-CHIC	2x4, 4200lm, 3500K, Diffuse Lens, Universal Electronic 0-10V Dimming Driver, Chicago Plenum		✓	
784197059767	2CAG55L835-4-DS-UNV-DIM-CHIC	2x4, 5500lm, 3500K, Diffuse Lens, Universal Electronic 0-10V Dimming Driver, Chicago Plenum		✓	
784197059705	2CAG36L840-4-DS-UNV-DIM-CHIC	2x4, 3600lm, 4000K, Diffuse Lens, Universal Electronic 0-10V Dimming Driver, Chicago Plenum		✓	
784197059743	2CAG42L840-4-DS-UNV-DIM-CHIC	2x4, 4200lm, 4000K, Diffuse Lens, Universal Electronic 0-10V Dimming Driver, Chicago Plenum		✓	
784197059781	2CAG55L840-4-DS-UNV-DIM-CHIC	2x4, 5500lm, 4000K, Diffuse Lens, Universal Electronic 0-10V Dimming Driver, Chicago Plenum		✓	

C = Carrollton, Texas L = Ontario, California N = Norwich, Connecticut
 A blue dot "•" beside a blue catalog number indicates item is a recommended distributor shelf stock item.
 Pictures are representative of product categories and may not illustrate the exact products listed on the pages of this guide. Product information may change without notice. Contact your local Philips sales representative for additional product information. "+" represents DLC qualified. ■ ENERGY STAR® Certified.



ClearAppeal LED continued

48 Hours 2 Weeks

UPC Code	Catalog Number	Description	Service Smart	Spec Smart	Stocked In
784197069650	2CAG30L835-2-DS-UNV-DIM-CHIC	2x2, 3000lm, 3500K, Diffuse Lens, Universal Electronic 0-10V Dimming Driver, Chicago Plenum		✓	
784197059842	2CAG34L835-2-DS-UNV-DIM-CHIC	2x2, 3400lm, 3500K, Diffuse Lens, Universal Electronic 0-10V Dimming Driver, Chicago Plenum		✓	
784197059880	2CAG38L835-2-DS-UNV-DIM-CHIC	2x2, 3800lm, 3500K, Diffuse Lens, Universal Electronic 0-10V Dimming Driver, Chicago Plenum		✓	
784197059828	2CAG30L840-2-DS-UNV-DIM-CHIC	2x2, 3000lm, 4000K, Diffuse Lens, Universal Electronic 0-10V Dimming Driver, Chicago Plenum		✓	
784197059866	2CAG34L840-2-DS-UNV-DIM-CHIC	2x2, 3400lm, 4000K, Diffuse Lens, Universal Electronic 0-10V Dimming Driver, Chicago Plenum		✓	
784197059934	2CAG38L840-2-DS-UNV-DIM-CHIC	2x2, 3800lm, 4000K, Diffuse Lens, Universal Electronic 0-10V Dimming Driver, Chicago Plenum		✓	
784197059958	1CAG30L835-4-DS-UNV-DIM-CHIC	1x4, 3000lm, 3500K, Diffuse Lens, Universal Electronic 0-10V Dimming Driver, Chicago Plenum		✓	
784197059972	1CAG30L840-4-DS-UNV-DIM-CHIC	1x4, 3000lm, 4000K, Diffuse Lens, Universal Electronic 0-10V Dimming Driver, Chicago Plenum		✓	



HP90 LED Recessed

UPC Code	Catalog Number	Description	Service Smart	Spec Smart	Stocked In
781370669096	HLS22GLR33L35UXZT	2x2, 3300lm, 3500K, Acrylic Linear Prismatic Lens, 0-10v Dimming	✓		N,L
781370113674	HLS24GLR41L35UXZT	2x4, 4100lm, 3500K, Acrylic Linear Prismatic Lens, 0-10V Dimming	✓		C,L
781370825508	HLS24GLR41L35UXZT-EMLED	2x4, 4100lm, 3500K, Acrylic Linear Prismatic Lens, with Emergency Module		✓	
781370281830	HLS22GLR33L35UXZT-EMLED	2x2, 3300lm, 3500K, Acrylic Linear Prismatic Lens, with Emergency Module		✓	
781370669102	HLS14GLR28L35UXZT	1x4, 2800lm, 3500K, Acrylic Linear Prismatic Lens, 0-10V Dimming		✓	



HP90 Recessed

UPC Code	Catalog Number	Description	Service Smart	Spec Smart	Stocked In
783238200229	H9S1GLR232UNV1/2-EB	1x4, (2) 32W T8, Acrylic Linear Prismatic Lens, Universal Electronic Ballast		✓	
782343917701	H9S2GLR214UNV1/2-EB	2x2, (2) 14W T5, Acrylic Linear Prismatic Lens, Universal Electronic Ballast	✓		N
782343917664	H9S2GLR217UNV1/2-EB	2x2, (2) 17W T8, Acrylic Linear Prismatic Lens, Universal Electronic Ballast	✓		N
782343917671	H9S2GLR224UNV1/2-EB	2x2, (2) 25W T5HO, Acrylic Linear Prismatic Lens, Universal Electronic Ballast	✓		N
782343917633	H9S2GLR228UNV1/2-EB	2x4, (2) 28W T5, Acrylic Linear Prismatic Lens, Universal Electronic Ballast	✓		C
782343917626	H9S2GLR232UNV1/2-EB	2x4, (2) 32W T8, Acrylic Linear Prismatic Lens, Universal Electronic Ballast	✓		C,N

C = Carrollton, Texas L = Ontario, California N = Norwich, Connecticut
 A blue dot "•" beside a blue catalog number indicates item is a recommended distributor shelf stock item.
 Pictures are representative of product categories and may not illustrate the exact products listed on the pages of this guide. Product information may change without notice. Contact your local Philips sales representative for additional product information. "†" represents DLC qualified. ■ ENERGY STAR® Certified.



Coffaire Recessed

48 Hours 2 Weeks

UPC Code	Catalog Number	Description	Service Smart	Spec Smart	Stocked In
782343966273	CFS1GPF232UNV-1/2-EB	1x4, 2 Lamp, 32W T8, Perf Diffuser w/ White Overlay, Universal Electronic Ballast		✓	
782343969809	CFS2GPF217UNV-1/2-UNV	2x2, 2 Lamp, 17W T8, Perf Diffuser w/ White Overlay, Universal Electronic Ballast	✓		C
782343969847	CFS2GPF2FTUNV-1/2-EB •	2x2, 2 Lamp, 40W TT5, Perf Diffuser w/ White Overlay, Universal Electronic Ballast	✓		N
782343932681	CFH2GPF228UNV-1/2-EB	2x4, 2 Lamp, 28W T5, Perf Diffuser w/ White Overlay, Air Return Option, Universal Electronic Ballast	✓		N
782343917831	CFS2GPF228UNV-1/2-EB	2x4, 2 Lamp, 28W T5, Perf Diffuser w/ White Overlay, Universal Electronic Ballast	✓		C,N
782343917688	CFH2GPF232UNVHI-1/2-EB	2x4, 2 Lamp, 32W T8, Perf Diffuser w/ White Overlay, Air Return Option, Universal Electronic Ballast	✓		C,L
782343969823	CFS2GPF232UNV-1/2-EB •	2x4, 2 Lamp, 32W T8, Perf Diffuser w/ White Overlay, Universal Electronic Ballast	✓		C,N,L
734340871517	CFS2GP-F332UNV-M11-1/42-EB	2x4, 2 Lamp, 32W T8, Perf Diffuser w/ White Overlay, Universal Electronic Ballast, 11" Flex, Master Unit for Use with Satellite Unit	✓		L
734340671421	CFS2GPF332XXX	2x4, 2 Lamp, 32W T8, Perf Diffuser w/ White Overlay, Satellite Unit for use with Master Unit	✓		L
782343917657	CFH2GPF332UNV-1/3-EB	2x4, 3 Lamp, 32W T8, Perf Diffuser w/ White Overlay, Air Return Option, Universal Electronic Ballast	✓		N,L
782343916919	CFS2GPF332UNV-1/3-EB •	2x4, 3 Lamp, 32W T8, Perf Diffuser w/ White Overlay, Universal Electronic Ballast	✓		C,N
782343917725	CFS2GPF332UNV-1/21-EB	2x4, 3 Lamp, 32W T8, Perf Diffuser w/ White Overlay, Universal Electronic Ballast	✓		N



Arioso Recessed

UPC Code	Catalog Number	Description	Service Smart	Spec Smart	Stocked In
734340958003	2AVG217-PMW-UNV-1/2-EB	2x2, (2) 17W T8, Perf Diffuser w/ White Overlay, Universal Electronic Ballast		✓	
781370035709	2AVG317-PMW-UNV-1/3-EB	2x2, (3) 17W T8, Perf Diffuser w/ White Overlay, Universal Electronic Ballast		✓	
782343294994	2AVG232-PMW-UNV-1/2-EB10I	2x4, (2) 32W T8, Perf Diffuser w/ White Overlay, Universal Electronic Ballast		✓	
734340750126	2AVG332-PMW-UNV-1/21-EB	2x4, (3) 32W T8, Perf Diffuser w/ White Overlay, Universal Electronic Ballast	✓		C,N
734340840599	2AVG332-PMW-UNV-1/3-EB	2x4, (3) 32W T8, Perf Diffuser w/ White Overlay, Universal Electronic Ballast	✓		C,N
734340607710	AVHD	Grid Clip For Arioso Recessed (4 each)	✓		C,N,L



SofTrace Recessed

UPC Code	Catalog Number	Description	Service Smart	Spec Smart	Stocked In
734340154139	2STG217-D-UNV-1/2-EB	2x2, (2) 17W T8, Ribbed Opal Diffuser, Unv Electronic Ballast	✓		C,N
734340182774	2STG217-PMW-UNV-1/2-EB	2x2, (2) 17W T8, Round Perf Diffuser w/ White Overlay, Unv Electronic Ballast		✓	
734340000795	2STG2CF40-D-UNV-1/2-EB	2x2, (2) 40W TT5, Ribbed Opal Diffuser, Unv Electronic Ballast		✓	
734340134155	2STG228-D-UNV-1/2-EB	2x4, (2) 28W T5, Ribbed Opal Diffuser, Unv Electronic Ballast	✓		C,N
782343202685	2STG232-DS-UNV-1/2-EB	2x4, (2) 32W T8, Smooth Opal Diffuser, Unv Electronic Ballast		✓	
782343395363	2STG232-DS-UNV-1/2-EB10R	2x4, (2) 32W T8, Smooth Opal Diffuser, Unv Electronic Ballast		✓	
781370982973	2STG232-D-UNV-1/2-EB	2x4, (2) 32W T8, Ribbed Opal Diffuser, Unv Electronic Ballast	✓		C,N,L
734340138313	2STG232-D-UNV-1/2-EB10R	2x4, (2) 32W T8, Ribbed Opal Diffuser, Unv Electronic Ballast		✓	
734340289107	2STG232-D-UNV-1/2-EBSD	2x4, (2) 32W T8, Ribbed Opal Diffuser, Unv Electronic Ballast		✓	
734340239836	2STG232-PMW-UNV-1/2-EB10R	2x4, (2) 32W T8, Round Perf Diffuser w/ White Overlay, Unv Electronic Ballast		✓	

C = Carrollton, Texas L = Ontario, California N = Norwich, Connecticut
 A blue dot "•" beside a blue catalog number indicates item is a recommended distributor shelf stock item.
 Pictures are representative of product categories and may not illustrate the exact products listed on the pages of this guide. Product information may change without notice. Contact your local Philips sales representative for additional product information. "+" represents DLC qualified. ■ ENERGY STAR® Certified.



TG8 LED Recessed with Flat Steel Door Frame

48 Hours 2 Weeks

UPC Code	Catalog Number	Description	Service Smart	Spec Smart	Stocked In
78234333396	2TG30L835-2-FS-02F-UNV	2x2, 3000lm, 3500K, Pattern 12 Prismatic Acrylic Lens, Universal Electronic Driver	✓		N,L
782343332696	2TG30L840-2-FS-02F-UNV	2x2, 3000lm, 4000K, Pattern 12 Prismatic Acrylic Lens, Universal Electronic Driver	✓		C,N
782343333402	2TG38L835-2-FS-02F-UNV	2x2, 3800lm, 3500K, Pattern 12 Prismatic Acrylic Lens, Universal Electronic Driver		✓	
782343332719	2TG38L840-2-FS-02F-UNV	2x2, 3800lm, 4000K, Pattern 12 Prismatic Acrylic Lens, Universal Electronic Driver	✓		C,N,L
782343330142	2TG32L840-4-FS-02F-UNV	2x4, 3200lm, 4000K, Pattern 12 Prismatic Acrylic Lens, Universal Electronic Driver		✓	
782343332030	2TG43L835-4-FS-02F-UNV	2x4, 4300lm, 3500K, Pattern 12 Prismatic Acrylic Lens, Universal Electronic Driver		✓	
782343332221	2TG48L835-4-FS-02F-UNV	2x4, 4800lm, 3500K, Pattern 12 Prismatic Acrylic Lens, Universal Electronic Driver		✓	
782343330432	2TG48L840-4-FS-02F-UNV	2x4, 4800lm, 4000K, Pattern 12 Prismatic Acrylic Lens, Universal Electronic Driver	✓		C,N,L
782343332573	2TG54L835-4-FS-02F-UNV	2x4, 5400lm, 3500K, Pattern 12 Prismatic Acrylic Lens, Universal Electronic Driver		✓	
782343330524	2TG54L840-4-FS-02F-UNV	2x4, 5400lm, 4000K, Pattern 12 Prismatic Acrylic Lens, Universal Electronic Driver	✓		C,N,L



TG8 Recessed with Flat Steel Door Frame

UPC Code	Catalog Number	Description	Service Smart	Spec Smart	Stocked In
781370989132	2TG8217R-01-UNV-1/2-EB	2x2, (2) 17W T8, Pattern 12 Prismatic Acrylic Lens, Unv Elect. Ballast		✓	
781370943776	2TG8231U6R-01-UNV-1/2-EB	2x2, (2) 31W U6 T8, Pattern 12 Prismatic Acrylic Lens, Unv Elect. Ballast	✓		C,N
781370989149	2TG8317R-01-UNV-1/3-EB	2x2, (3) 17W T8, Pattern 12 Prismatic Acrylic Lens, Unv Elect. Ballast		✓	
734340981889	2TG8232-01-UNV-1/2-EB •	2x4, (2) 32W T8, Pattern 12 Prismatic Acrylic Lens, Unv Elect. Ballast	✓		C,N,L
734340976526	2TG8332-01-UNV-1/21-EB •	2x4, (3) 32W T8, Pattern 12 Prismatic Acrylic Lens, Unv Elect. Ballast	✓		C,N
781370238438	2TG8332-01-UNV-1/21-EB101-LPT741	2x4, 3 Lamp, 32W T8, Flat Steel Door Frame, Pattern 12 Prismatic Acrylic Lens, Universal Electronic Ballast w/741 Lamps	✓		L
782343058008	2TG8332-01-277-1/21-EB-E1	2x4, 3 Lamp, 32W T8, Flat Steel Door Frame, Pattern 12 Prismatic Acrylic Lens, 277V Electronic Ballast, w/ 350-450 lumen emergency Ballast	✓		L
782343316382	2TG8332-01-120-1/21-EB-E1	2x4, 3 Lamp, 32W T8, Flat Steel Door Frame, Pattern 12 Prismatic Acrylic Lens, 120V Electronic Ballast, w/ 350-450 lumen emergency Ballast	✓		L
782343260791	2TG8332-01-UNV-1/21-EB-LPT735	2x4, 3 Lamp, 32W T8, Flat Steel Door Frame, Pattern 12 Prismatic Acrylic Lens, Universal Electronic Ballast w/735 Lamps	✓		C
734340976533	2TG8332-01-UNV-1/3-EB •	2x4, (3) 32W T8, Pattern 12 Prismatic Acrylic Lens, Unv Elect. Ballast	✓		C,N,L
734340981896	2TG8332-01-UNV-1/3-EB-LPT735 •	2x4, (3) 32W T8, Pattern 12 Prismatic Acrylic Lens, Unv Elect. Blst, w/735 lamps	✓		C
781370017293	2TG8332-01-UNV-1/3-EB101-LPT741 •	2x4, (3) 32W T8, Pattern 12 Prismatic Acrylic Lens, Unv Elect. Blst, w/741 lamps	✓		C
734340976540	2TG8332-01-UNV-1/3-EB-F1-LPT735 •	2x4, (3) 32W T8, Pattern 12 Prismatic Acrylic Lens, Unv Elect. Blst, 6' Flex, w/735 lamps	✓		L
734340976595	2TG8432-01-UNV-1/4-EB •	2x4, (4) 32W T8, Pattern 12 Prismatic Acrylic Lens, Unv Elect. Ballast	✓		C,N,L
734340996845	2TG8432-01-UNV-2/2-EB •	2x4, (4) 32W T8, Pattern 12 Prismatic Acrylic Lens, Unv Elect. Ballast	✓		C,N,L
734340981902	2TG8432-01-UNV-1/4-EB-LPT735 •	2x4, (4) 32W T8, Pattern 12 Prismatic Acrylic Lens, Unv Elect. Blst, w/735 lamps	✓		C
734340981919	2TG8432-01-UNV-1/4-EB-LPT741 •	2x4, (4) 32W T8, Pattern 12 Prismatic Acrylic Lens, Unv Elect. Blst, w/741 lamps	✓		C,N
734340976601	2TG8432-01-UNV-1/4-EB-F1-LPT735 •	2x4, (4) 32W T8, Pattern 12 Prismatic Acrylic Lens, Unv Elect. Blst, 6' Flex, w/735 lamps	✓		C
734340976618	2TG8432-01-UNV-1/4-EB-F1-LPT741 •	2x4, (4) 32W T8, Pattern 12 Prismatic Acrylic Lens, Unv Elect. Blst, 6' Flex, w/741 lamps	✓		N,L
782343040713	TG8FS01D	2x4, Pattern 12 Prismatic Acrylic Lens Replacement	✓		N
782343297872	TG8FS01DL-5PK	2x4, Pattern 12 Prismatic Acrylic Lens Replacement, 5 Pack	✓		N
781370952631	1TG8232-01-UNV-1/2-EB	1x4, 2 Lamp, 32W T8, Flat Steel Door Frame, Pattern 12 Prismatic Acrylic Lens, Universal Electronic Ballast	✓		C,N,L

C = Carrollton, Texas L = Ontario, California N = Norwich, Connecticut
 A blue dot "•" beside a blue catalog number indicates item is a recommended distributor shelf stock item.
 Pictures are representative of product categories and may not illustrate the exact products listed on the pages of this guide. Product information may change without notice. Contact your local Philips sales representative for additional product information. "*" represents DLC qualified. ■ ENERGY STAR® Certified.



Surface Modular with Flat Steel Door Frame

48 Hours 2 Weeks

UPC Code	Catalog Number	Description	Service Smart	Spec Smart	Stocked In
734340030617	2SMR231U6-FS01-UNV-1/2-EB	2x2, (2) 31W U6 T8, Pattern 12 Prismatic Acrylic Lens, Unv Electronic Ballast		✓	
734340030631	2SMR332-FS01-UNV-1/3-EB	2x4, (3) 32W T8, Pattern 12 Prismatic Acrylic Lens, Unv Electronic Ballast		✓	



SP Recessed with Flat Steel Door Frame

UPC Code	Catalog Number	Description	Service Smart	Spec Smart	Stocked In
734340954579	2SPG232-FS12-UNV-1/2-EB	2x4, (2) 32W T8, Pattern 12 Prismatic Acrylic Lens, Universal Electronic Ballast		✓	



SpecPlus Recessed with Flat Steel Door Frame

UPC Code	Catalog Number	Description	Service Smart	Spec Smart	Stocked In
782343967089	SPS1GFSVA232UNVHI	1x4, (2) 32W T8, Pattern 12 Prismatic Acrylic Lens, Universal Electronic Ballast		✓	
782343478882	SPS2GFSVA317UNVH3	2x2, (3) 17W T8, Pattern 12 Prismatic Acrylic Lens, Universal Electronic Ballast		✓	
782343469552	SPS2GFSVA232UNVHI	2x4, (2) 32W T8, Pattern 12 Prismatic Acrylic Lens, Universal Electronic Ballast	✓		N
782343500767	SPS2GFSVA332UNVH3	2x4, (3) 32W T8, Pattern 12 Prismatic Acrylic Lens, Universal Electronic Ballast		✓	
782343968758	SPS2GFSVA432UNVH4	2x4, (4) 32W T8, Pattern 12 Prismatic Acrylic Lens, Universal Electronic Ballast		✓	

C = Carrollton, Texas L = Ontario, California N = Norwich, Connecticut
 A blue dot "•" beside a blue catalog number indicates item is a recommended distributor shelf stock item.
 Pictures are representative of product categories and may not illustrate the exact products listed on the pages of this guide. Product information may change without notice. Contact your local Philips sales representative for additional product information. "+" represents DLC qualified. ■ ENERGY STAR® Certified.

Parabolic



LP3 Parabolic Recessed

48 Hours 2 Weeks

UPC Code	Catalog Number	Description	Service Smart	Spec Smart	Stocked In
781370799342	1LP3GS232-26AL-UNV-1/2-EB	1x4, (2) 32W T8, 12 Cell Semi-Specular Louver, Unv Elect. Ballast		✓	
734340941807	2LP3GC231U6R-33AL-UNV-1/2-EB-ASC •	2x2, (2) 31W U6 T8, 9 Cell Semi-Specular Louver, Unv Elect. Ballast, Removable Air Slot Covers	✓		C,N,L
734340079876	2LP3GS231U6R-33AL-UNV-1/2-EB •	2x2, (2) 31W U6 T8, 9 Cell Semi-Specular Louver, Unv Elect. Ballast	✓		C,N,L
781370134709	2LP3GS232-26AL-UNV-1/2-EB	2x4, (2) 32W T8, 12 Cell Semi-Specular Louver, Unv Elect. Ballast	✓		N
734340609196	2LP3GS232-36AL-UNV-1/2-EB10I	2x4, (2) 32W T8, 18 Cell Semi-Specular Louver, Unv Elect. Ballast		✓	
734340971729	2LP3GS332-36AL-UNV-1/2-EB •	2x4, (3) 32W T8, 18 Cell Semi-Specular Louver, Unv Elect. Ballast	✓		C,N,L
781370134792	2LP3GS332-36AL-UNV-M11-1/42-EB	2x4, 3 Lamp, 32W T8, 18 Cell Semi-Specular Louver, Universal Electronic Ballast, 11" Flex, Master Unit for use with Satellite Unit	✓		L
734340552775	2LP3GS332-36AL-000-S-X-1/42-EBIS	2x4, 3 Lamp, 32W T8, 18 Cell Semi-Specular Louver, Universal Electronic Ballast, 11" Flex, Master Unit for use with Satellite Unit	✓		C,N
734340608144	2LP3GC332-36AL-UNV-1/21-EB-ASC	2x4, (3) 32W T8, 18 Cell Semi-Specular Louver, Unv Elect. Ballast, Removable Air Slot Covers	✓		C,N
734340728095	2LP3GS332-36AL-UNV-1/3-EB •	2x4, (3) 32W T8, 18 Cell Semi-Specular Louver, Unv Elect. Ballast	✓		C,N,L
734340608151	2LP3GC332-36AL-UNV-1/3-EB-ASC •	2x4, (3) 32W T8, 18 Cell Semi-Specular Louver, Unv Elect. Ballast, Removable Air Slot Covers	✓		C,N,L
781370200565	2LP3GS332-36AL-UNV-1/3-EB10I-LPT741 •	2x4, (3) 32W T8, 18 Cell Semi-Spec. Louver, Unv Elect. Ballast, w/741 lamps		✓	
734340458824	LP336ALD	2x4, 18 Cell Semi-Specular Louver Replacement	✓		C,N,L

Accessories

Recessed Accessories

UPC Code	Catalog Number	Description	Service Smart	Spec Smart	Stocked In
734340775488	FMA14	1x4 Flange Mounting Frame Assembly For Recessed Fixtures	✓		C,N,L
734340775471	FMA22	2x2 Flange Mounting Frame Assembly For Recessed Fixtures	✓		C,N,L
734340775464	FMA24	2x4 Flange Mounting Frame Assembly For Recessed Fixtures	✓		C,N,L

C = Carrollton, Texas L = Ontario, California N = Norwich, Connecticut

A blue dot "•" beside a blue catalog number indicates item is a recommended distributor shelf stock item.

Pictures are representative of product categories and may not illustrate the exact products listed on the pages of this guide. Product information may change without notice. Contact your local Philips sales representative for additional product information. "†" represents DLC qualified. ■ ENERGY STAR® Certified.

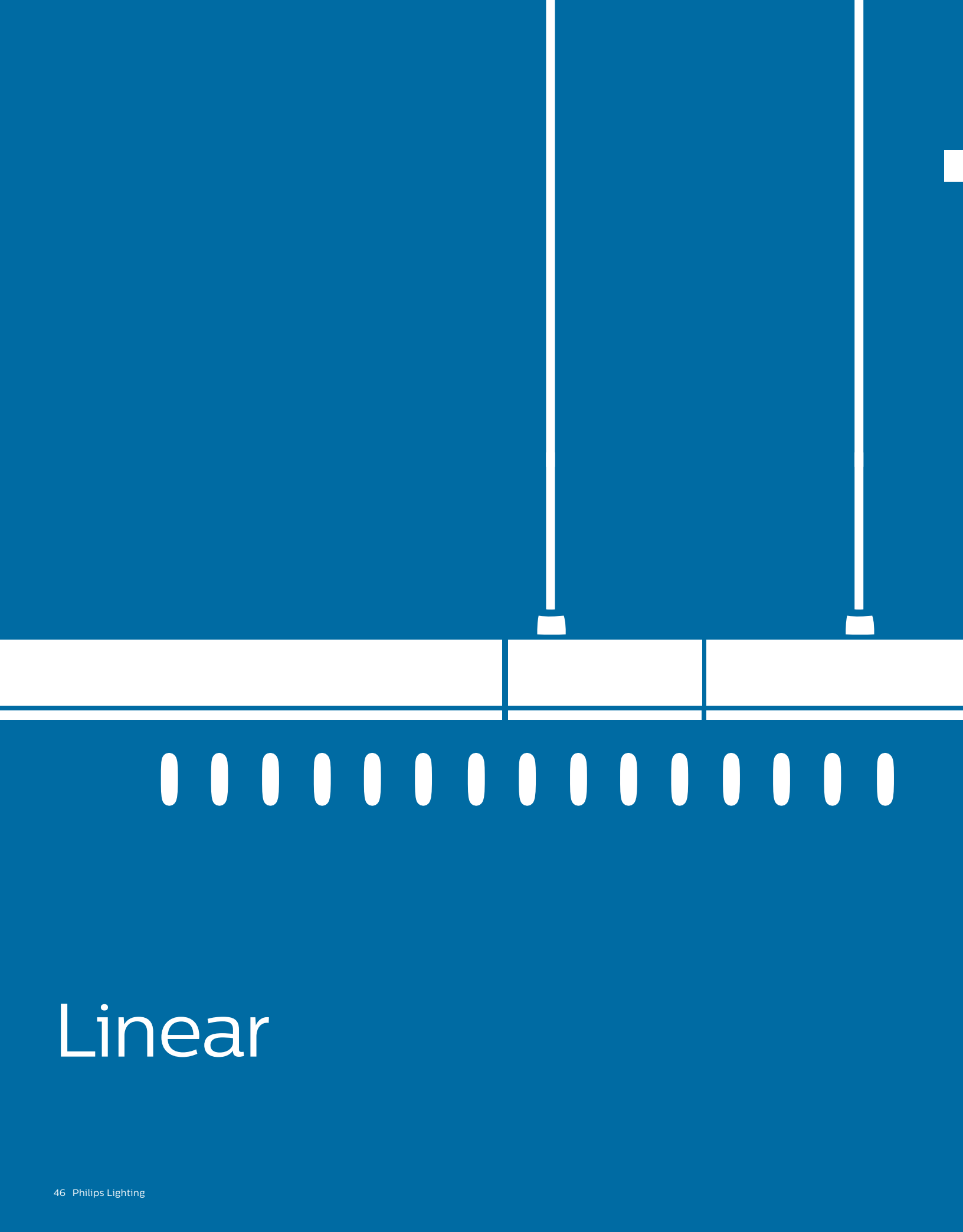

Linear

Linear

Linear Wall



Cubelite Wall Bracket

48 Hours 2 Weeks

UPC Code	Catalog Number	Description	Service Smart	Spec Smart	Stocked In
734340156201	CSW224UNV-1/2-EB	2', 2 Lamp, 17W T8, White Housing, Opal Lens, Universal Electronic Ballast		✓	
734340156225	CSW248UNVHIZO	4', 2 Lamp, 32W T8, White Housing, Opal Lens, Universal Electronic Ballast	✓		C

Wraparound



Caravel Wrap

UPC Code	Catalog Number	Description	Service Smart	Spec Smart	Stocked In
734340608410	CAN232-UNV-1/2-EB	4', 2 Lamp, 32W T8, Narrow Housing, Universal Electronic Ballast	✓		C,N,L
734340709353	CAW432-UNV-1/4-EB	4', 4 Lamp, 32W T8, Wide Housing, Universal Electronic Ballast		✓	



OW Wrap

UPC Code	Catalog Number	Description	Service Smart	Spec Smart	Stocked In
734340949810	OWN217-UNV-1/2-EB	2', 2 Lamp, 17W T8, Narrow Housing, Universal Electronic Ballast	✓		N
734340608281	OWN232-UNV-1/2-EB •	4', 2 Lamp, 32W T8, Narrow Housing, Universal Electronic Ballast	✓		C,N,L
734340608298	OWW432-UNV-1/4-EB •	4', 4 Lamp, 32W T8, Wide Housing, Universal Electronic Ballast	✓		C,N,L
734340608311	TOWN232-UNV-1/4-EB	8', 2 Lamp Tandem, 32W T8, Narrow Housing, Universal Electronic Ballast	✓		N
782343403662	OWL948-CS	Replacement Lens For OWN Wraparound	✓		N
782343403648	OWL1448-CS	Replacement Lens For OWW Wraparound	✓		C



OWL LED Wrap

UPC Code	Catalog Number	Description	Service Smart	Spec Smart	Stocked In
781370049003	OWL440L840-UNV-DIM	4', 4000lm, 4000K, Universal Electronic 0-10v Driver	✓		C,N,L
781370049010	OWL450L840-UNV-DIM	4', 5000lm, 4000K, Universal Electronic 0-10v Driver		✓	
781370049027	OWL470L840-UNV-DIM	4', 7000lm, 4000K, Universal Electronic 0-10v Driver		✓	
781370169015	OWL850L840-UNV-DIM	8', 10000lm, 4000K, Universal Electronic 0-10v Driver		✓	
781370096625	OWL240L835-UNV-DIM	2', 4000lm, 3500K, Universal Electronic 0-10v Driver	✓		L
781370097219	OWL440L835-UNV-DIM	4', 4000lm, 3500K, Universal Electronic 0-10v Driver	✓		L

C = Carrollton, Texas L = Ontario, California N = Norwich, Connecticut
A blue dot "•" beside a blue catalog number indicates item is a recommended distributor shelf stock item.
Pictures are representative of product categories and may not illustrate the exact products listed on the pages of this guide. Product information may change without notice. Contact your local Philips sales representative for additional product information. "†" represents DLC qualified. ■ ENERGY STAR® Certified.

Undercabinet



CU/SL Valueline Undercabinet

48 Hours 2 Weeks

UPC Code	Catalog Number	Description	Service Smart	Spec Smart	Stocked In
781370412845	CU158A-120-EB-LP	18", 1 Lamp, 15W T8, 120V Electronic Ballast, w/ Lamp	✓		C,N,L
781370412838	CU17A-120-EB-LP	24", 1 Lamp, 17W T8, 120V Electronic Ballast, w/ Lamp	✓		C,L
734340101287	CU17A-UNV-EB-LP	24", 1 Lamp, 17W T8, Universal Electronic Ballast, w/ Lamp	✓		C,N,L
781370412821	CU25A-120-EB-LP	36", 1 Lamp, 25W T8, 120V Electronic Ballast, w/ Lamp	✓		C,N,L
734340101355	CU25A-UNV-EB-LP	36", 1 Lamp, 25W T8, Universal Electronic Ballast, w/ Lamp	✓		C,L
781370412814	CU32A-120-EB-LP	48", 1 Lamp, 32W T8, 120V Electronic Ballast, w/ Lamp	✓		C,L
734340101386	CU32A-UNV-EB-LP	48", 1 Lamp, 32W T8, Universal Electronic Ballast, w/ Lamp	✓		C,L
734340654745	SL18-120-EB-LP	12-1/4", 1 Lamp, 8W T5, 120V Electronic Ballast, w/ Lamp	✓		C,L
734340654677	SL113-120-EB-LP	21-1/4", 1 Lamp, 13W T5, 120V Electronic Ballast, w/ Lamp	✓		C,F
734340654752	SL28-120-EB-LP	24-1/2", 2 Lamp, 8W T5, 120V Electronic Ballast, w/ Lamps	✓		C,N,L
734340654943	SL281-120-EB-LP	33-1/2", 2 Lamp, 8W T5, 13W T5, 120V Electronic Ballast, w/ Lamps	✓		C,N,L
734340655520	SL213-120-EB-LP	42-1/2", 2 Lamp, 13W T5, 120V Electronic Ballast, w/ Lamps	✓		C,N,L



LINC100 LED Undercabinet

UPC Code	Catalog Number	Description	Service Smart	Spec Smart	Stocked In
NA	LINC100L28120WHG	LINC100 LED Undercabinet 28", White, 525lm, 3500K, 17.5W, 120V		✓	
NA	LINC100L28277WHG	LINC100 LED Undercabinet 28", White, 525lm, 3500K, 17.5W, 277V		✓	
NA	LINC100L19120WHG	LINC100 LED Undercabinet 19", White, 347lm, 3500K, 12W, 120V		✓	
NA	LINC100L19277WHG	LINC100 LED Undercabinet 19", White, 347lm, 3500K, 12W, 277V		✓	
NA	LINC100ICSW	6" Straight Interconnect Cord, White		✓	
NA	LINC1001120WHG	LINC100 Wiring Module, 120V, White		✓	
NA	LINC1001277WHG	LINC100 Wiring Module, 277V, White		✓	



Little Inch T5 Undercabinet

UPC Code	Catalog Number	Description	Service Smart	Spec Smart	Stocked In
NA	HP116120WHG	Little Inch 24", White, 2 Lamp, 8W T5 Preheat, 120V		✓	
NA	HP108120WHG	Little Inch 12", White, 1 Lamp, 8W T5 Preheat, 120V		✓	
NA	HP213120WHG	Little Inch 48", White, 2 Lamp, 13W T5 Preheat, 120V		✓	
NA	HP113120WHG	Little Inch 24", White, 1 Lamp, 13W T5 Preheat, 120V		✓	

C = Carrollton, Texas L = Ontario, California N = Norwich, Connecticut
 A blue dot "•" beside a blue catalog number indicates item is a recommended distributor shelf stock item.
 Pictures are representative of product categories and may not illustrate the exact products listed on the pages of this guide. Product information may change without notice. Contact your local Philips sales representative for additional product information. "+" represents DLC qualified. ■ ENERGY STAR® Certified.

Strip



FluxStream LED Strip

48 Hours 2 Weeks

UPC Code	Catalog Number	Description	Service Smart	Spec Smart	Stocked In
782343468463	LF4FR3935USZT	4', 3900lm, 3500K, 100% Frosted Lens, Universal Electronic Step Dimming Driver	✓		N
782343476901	LF4FR3935UDZT	4', 3900lm, 3500K, 100% Frosted Lens, Universal Electronic 0-10V Dimming Driver	✓		C,N,L
781370148560	LF4FR3940USZT	4', 3900lm, 4000K, 100% Frosted Lens, Universal Electronic Step Dimming Driver	✓		N
782343970560	LF4FR3940UDZT	4', 3900lm, 4000K, 100% Frosted Lens, Universal Electronic 0-10V Dimming Driver	✓		C,L
782343909973	LF4FR3940ULAG	4', 3900lm, 4000K, 100% Frosted Lens, Universal Electronic Driver	✓		C,N,L
782343937198	LF4104140ULAG	4', 4100lm, 4000K, 10% Frosted Lens, Universal Electronic Driver		✓	
782343909959	LF4FR3935ULAG	4', 3900lm, 3500K, 100% Frosted Lens, Universal Electronic Driver	✓		C,N
782343942888	LF4FR3140ULAG	4', 3100lm, 4000K, 100% Frosted Lens, Universal Electronic Driver		✓	
734340927696	LFR4FLSLD3740UDZT	4', 3700lm, 4000K, Solid Reflector, Frosted Lens, Universal Electronic 0-10V Dimming Driver		✓	
782343960844	LFR4FLSLD3740ULAG	4', 3700lm, 4000K, Solid Reflector, Frosted Lens, Universal Electronic Driver		✓	
782343076835	LF4FR3140UDZT	4', 3100lm, 4000K, 100% Frosted Lens, Universal Electronic 0-10V Dimming Driver		✓	
734340121513	LF8FR3935UDZT	8', 7800lm, 3500K, Solid Reflector, Frosted Lens, Universal Electronic 0-10V Dimming Driver		✓	
734340973235	LF8FR3940UDZT	8', 7800lm, 4000K, Solid Reflector, Frosted Lens, Universal Electronic 0-10V Dimming Driver	✓		C
7823439655399	LF8FR3940ULAG	8', 7800lm, 4000K, 100% Frost Lens, Universal Electronic Driver	✓		C,N
782343477960	LF8104140ULAG	8', 8200lm, 4000K, 10% Frosted Lens, Universal Electronic Driver		✓	
781370074319	LF8FR3935ULAG	8', 7800lm, 3500K, 100% Frosted Lens, Universal Electronic Driver		✓	
782343965399	LF8FR3940ULAG	8', 7800lm, 4000K, 100% Frost Lens, Universal Electronic Driver	✓		C,N
782343503836	SV5-CPL	Continuous Row Coupler - Fluxstream Reflector/SV5 T5 Strip Reflector		✓	
782343458518	LCPL	Continuous Row Coupler - Fluxstream/SV T5 Strip	✓		C,N,L



FluxStream EZ LED Strip

UPC Code	Catalog Number	Description	Service Smart	Spec Smart	Stocked In
782343978641	LF4EZ3830ULAG	4', 4000lm, 3000K, 100% Frost Lens, Universal Electronic Driver, Non-dimming	✓		C,N,L
782343978634	LF4EZ3840ULAG	4', 4000lm, 4000K, 100% Frost Lens, Universal Electronic Driver, Non-dimming	✓		C,N,L



N Narrow Strip

UPC Code	Catalog Number	Description	Service Smart	Spec Smart	Stocked In
734340776171	N117-UNV-1/1-EB	Small Cross Section Strip, 2', 1 Lamp, 17W T8, Universal Electronic Ballast	✓		C,N,L
734340776188	N125-UNV-1/1-EB	Small Cross Section Strip, 3', 1 Lamp, 25W T8, Universal Electronic Ballast	✓		C,N,L
734340776195	N132-UNV-1/1-EB •	Small Cross Section Strip, 4', 1 Lamp, 32W T8, Universal Electronic Ballast	✓		C,N,L
734340752571	TN132-UNV-1/2-EB	Small Cross Section Strip, 8', 1 Lamp Tandem, 32W T8, Universal Electronic Ballast	✓		N,L

SV Narrow Strip T5

48 Hours 2 Weeks

UPC Code	Catalog Number	Description	Service Smart	Spec Smart	Stocked In
782343968789	SV4S128UNV1/1-EB	T5 Strip, 4', 1 Lamp, 28W T5, Universal Electronic Ballast	✓		C
782343968796	SV4S154UNV1/1-EB	T5 Strip, 4', 1 Lamp, 54W T5HO, Universal Electronic Ballast	✓		C
782343980309	SV4S228UNV1/1-EB	T5 Strip, 4', 2 Lamp, 28W T5, Universal Electronic Ballast	✓		C
782343465899	SV4S254UNV1/1-EB	T5 Strip, 4', 2 Lamp, 54W T5HO, Universal Electronic Ballast	✓		C



SSR Staggered Strip

UPC Code	Catalog Number	Description	Service Smart	Spec Smart	Stocked In
781370140014	SSR232-UNV-1/2-EB10I	Staggered Strip, 51", 2 Lamp, 32W T8, Universal Electronic Ballast	✓		N,L



T Standard Strip

UPC Code	Catalog Number	Description	Service Smart	Spec Smart	Stocked In
734340776201	T217-UNV-1/2-EB	Standard Strip, 2', 2 Lamp, 17W T8, Universal Electronic Ballast	✓		N
734340776218	T225-UNV-1/2-EB	Standard Strip, 3', 2 Lamp, 25W T8, Universal Electronic Ballast	✓		N
734340826272	T132-UNV-1/1-EB	Standard Strip, 4', 1 Lamp, 32W T8, Universal Electronic Ballast	✓		C,N,L
781370497842	T232-120-1/2-EB-RL	Standard Strip, 4', 2 Lamp, 32W T8, 120V Ballast For Residential Use Only		✓	
734340608328	T232-UNV-1/2-EB •	Standard Strip, 4', 2 Lamp, 32W T8, Universal Electronic Ballast	✓		C,N,L
734340698688	T259-UNV-1/2-EB •	Standard Strip, 8', 2 Lamp, 59W T8, Universal Electronic Ballast	✓		N
782343100998	T296-120-1/2-EB	Standard Strip, 8', 2 Lamp, 75W T12 Slimline, 120V Electronic Ballast	✓		N
734340608335	TT132-UNV-1/2-EB	Standard Strip, 8', 1 Lamp Tandem, 32W T8, Universal Electronic Ballast	✓		N
734340608342	TT232-UNV-1/4-EB •	Standard Strip, 8', 2 Lamp Tandem, 32W T8, Universal Electronic Ballast	✓		C,N,L



Belmont Surface Fluorescent

UPC Code	Catalog Number	Description	Service Smart	Spec Smart	Stocked In
782343941904	BE1W232UNVHI	Belmont 1x4 Chassis, 2 Lamp, 32W T8, 120-277V, White	✓		N,L
782343941935	BESF1X4	Belmont 1x4 Spill Frame Diffuser, White	✓		N,L
782343950043	10325	Belmont Cloud 1x4 Diffuser		✓	
782343950036	10324	Belmont I 1x4 Diffuser		✓	
782343950050	10326	Belmont II 1x4 Diffuser		✓	
782343941928	BE2W432UNVH4	Belmont 2x4 Chassis, 4 Lamp, 32W T8, 120-277V, White	✓		N,L
782343941959	BESF2X4	Belmont 2x4 Spill Frame Diffuser, White	✓		N,L
782343950081	10327	Belmont Cloud 2x4 Diffuser		✓	

Strip & Industrial Accessories

UPC Code	Catalog Number	Description	Service Smart	Spec Smart	Stocked In
782343300244	CS-24	Straight Stem, 3/8" Trade Size, 24" Length	✓		C,N,L
782343300367	CS-36	Straight Stem, 3/8" Trade Size, 36" Length		✓	
782343300480	CS-48	Straight Stem, 3/8" Trade Size, 48" Length	✓		C,N,L
782343297803	CS-400	Rigid Canopy, Use w/ 3/8" Straight Stem	✓		L
782343297902	CS-500	42 Deg. Top Swivel Canopy, Use w/ 3/8" Straight Stem	✓		C,N,L
782343296103	CGS-4	Wire Guard, Use w/ 4' N Strip	✓		C,N,L
782343296059	CG-4	Wire Guard, Use w/ 4' T Strip, TH Strip	✓		C,N,L
782343299708	FL-123	5' Chain & "S" Hooks, Use w/ Strips or Industrials	✓		N,L
782343810002	TSR-4	4' Symmetric Reflector For Standard T Strip	✓		C
782343298060	CEN-600-C	42" Top Swivel Canopy bottom swivel to meet California standards	✓		L

C = Carrollton, Texas L = Ontario, California N = Norwich, Connecticut
 A blue dot "•" beside a blue catalog number indicates item is a recommended distributor shelf stock item.
 Pictures are representative of product categories and may not illustrate the exact products listed on the pages of this guide. Product information may change without notice. Contact your local Philips sales representative for additional product information. "+" represents DLC qualified. ■ ENERGY STAR® Certified.



Industrial

Industrial



HBO/HBE High Bay

48 Hours 2 Weeks

UPC Code	Catalog Number	Description	Service Smart	Spec Smart	Stocked In
734340394634	HBO250PMT-PSC-OR	Die Cast High Bay Housing, 250W Pulse Start MH, Multi-Tap Ballast		✓	
734340394122	HBO320PMT-PSC-OR	Die Cast High Bay Housing, 320W Pulse Start MH, Multi-Tap Ballast		✓	
734340703603	HBO400PMT-PSC-OR •	Die Cast High Bay Housing, 400W Pulse Start MH, Multi-Tap Ballast	✓		N,L
734340330984	HBO10XMMT-OR	Die Cast High Bay Housing, 1000W MH, Multi-Tap Ballast		✓	
782343174609	A16	16" Aluminum High Bay Reflector, Use w/ HBO High Bay, 450W Max	✓		L
782343957462	16/17BE	Bottom Glass Enclosure, Use w/ A16 and A17 Aluminum High Bay Reflectors	✓		C
782343174647	A24	24" Aluminum High Bay Reflector, Use w/ HBO High Bay	✓		C
734340172102	24BE	Bottom Glass Enclosure, Use w/ A24 Aluminum High Bay Reflector	✓		C
782343174890	AR16	16" Acrylic High Bay Reflector, Use w/ HBO High Bay, 450W Max		✓	
781370265755	AR19	19" Acrylic High Bay Reflector, Use w/ HBO High Bay, 450W Max		✓	
782343356012	AR22	22" Acrylic High Bay Reflector, Use w/ HBO High Bay, 450W Max	✓		L



Low Bay Reflector

UPC Code	Catalog Number	Description	Service Smart	Spec Smart	Stocked In
734340014884	LR23 •	23" Low Bay Optical Assembly, Use w/ HBO High Bay	✓		C



LBD/LBN Low Bay

UPC Code	Catalog Number	Description	Service Smart	Spec Smart	Stocked In
782343589526	LBN400PMT-PSC-OR	Specification Grade Low Bay Housing, 400W Pulse Start MH, Multi-Tap Ballast	✓		N,L
782343184752	BRA/CRA	Specification Grade 28" Low Bay Optical Assembly, Use w/ LBN Low Bay	✓		C



LLB Low Bay

UPC Code	Catalog Number	Description	Service Smart	Spec Smart	Stocked In
782343549131	LLB250PMT-PSC-OR	Specification Grade Low Bay Housing, 250W Pulse Start MH, Multi-Tap Ballast		✓	
782343184905	LRA	Specification Grade 20" Low Bay Optical Assembly, Use w/ LLB Low Bay		✓	

C = Carrollton, Texas L = Ontario, California N = Norwich, Connecticut
 A blue dot "•" beside a blue catalog number indicates item is a recommended distributor shelf stock item.
 Pictures are representative of product categories and may not illustrate the exact products listed on the pages of this guide. Product information may change without notice. Contact your local Philips sales representative for additional product information. "+" represents DLC qualified. ■ ENERGY STAR® Certified.



LED Dock Light

48 Hours 2 Weeks

UPC Code	Catalog Number	Description	Service Smart	Spec Smart	Stocked In
734340130249	ID5L32-120	Led Dock Light, 15 Watts, 32" Arm, Toggle Switch, 6' Cord And Plug, 120 V	✓		L

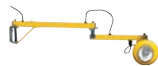

Incandescent Dock Light

UPC Code	Catalog Number	Description	Service Smart	Spec Smart	Stocked In
734340081749	ID1K42-120	Incandescent Dock Light, Up To 300W, 42" Arm, Toggle Switch, 4' Cord & Plug, 120V		✓	

Industrial linear



IA/IS All-Purpose Industrial

UPC Code	Catalog Number	Description	Service Smart	Spec Smart	Stocked In
734340608229	IA232-UNV-1/2-EB	Uplight Reflector, 4', 2 Lamp, 32W T8, Universal Electronic Ballast	✓		N
734340608243	IS232-UNV-1/2-EB •	Solid Top Reflector, 4', 2 Lamp, 32W T8, Universal Electronic Ballast	✓		C,N,L
734340608236	TIA232-UNV-1/4-EB	Uplight Reflector, 8', 2 Lamp Tandem, 32W T8, Universal Electronic Ballast	✓		N
734340608250	TIS232-UNV-1/4-EB •	Solid Top Reflector, 8', 2 Lamp Tandem, 32W T8, Universal Electronic Ballast	✓		C,N,L
782343184103	FKR-126	Chain Hanger Set, (2) 5" Chains & "V" Hooks, Use w/ IA Industrial, IS Industrial, T Strips	✓		C,N,L
782343259009	FKR-173	Wire Guard, Use w/ IA Industrial, IS Industrial	✓		C,N,L
734340823424	IS-4R-CS	4' Solid Top Reflector For IS Industrial		✓	



1FD General Purpose Industrial

UPC Code	Catalog Number	Description	Service Smart	Spec Smart	Stocked In
782343291238	1FD232-PP-UNV-1/2-EB	10% Uplight, 4', 2 Lamp, 32W T8, Painted Reflector, Universal Electronic Ballast		✓	



1F Specification Industrial

UPC Code	Catalog Number	Description	Service Smart	Spec Smart	Stocked In
782343241295	1F232-PP-UNV-1/2-EB	10% Uplight, 4', 2 Lamp, 32W T8, Painted Reflector, Universal Electronic Ballast	✓		C
734340935455	1F332-PP-UNV-1/3-EB	10% Uplight, 4', 3 Lamp, 32W T8, Painted Reflector, Universal Electronic Ballast	✓		C
782343296202	FL-173	Wire Guard, Use w/ 1F Industrial, 2F Industrial, 1FD Industrial	✓		C,L



FBX LED High Bay

UPC Code	Catalog Number	Description	Service Smart	Spec Smart	Stocked In
781370009946	FBX16LL40-UNV	Led High Bay, 16,000lm, 4000K, Universal Electronic Driver	✓		C,N,L
782343066874	FBX24LL40-UNV	Led High Bay, 24,000lm, 4000K, Universal Electronic Driver	✓		C,N,L
782343142394	FBX CHAIN KIT	54" Chain/Hanger Kit, Use w/ FBX High High Bays	✓		C,N,L
781370375768	FBX-GRIP5	5' Cable/Hanger Kit, Use with FBX High Bay	✓		C,N,L
782343142790	FBX-PENHGR	Pendant Hanger, Use with FBX High Bay	✓		C,N,L
781370375775	FBX-GRIP10	10' cable hanger kit, Use with FBX High Bay	✓		C,N,L

C = Carrollton, Texas L = Ontario, California N = Norwich, Connecticut
A blue dot "•" beside a blue catalog number indicates item is a recommended distributor shelf stock item.
Pictures are representative of product categories and may not illustrate the exact products listed on the pages of this guide. Product information may change without notice. Contact your local Philips sales representative for additional product information. "†" represents DLC qualified. ■ ENERGY STAR® Certified.



FBD Fluorescent High Bay

48 Hours 2 Weeks

UPC Code	Catalog Number	Description	Service Smart	Spec Smart	Stocked In
782343199558	FBD454HO-UNV-1/4-EB-2LS •	4 Lamp, 54W T5HO, Universal Electronic Ballast, Two Level Switching Option	✓		C,N,L
782343393406	FBD632-UNV-1/42-EB •	6 Lamp, 32W T8, Universal Electronic Ballast, Two Level Switching Option	✓		C,N,L
782343366097	FBD632-UNV-1/42-EBH	6 Lamp, 32W T8, Unv Elect. High Ballast Factor Ballast, Two Level Switching Option	✓		N
782343264003	FBD654HO-UNV-1/42-EB •	6 Lamp, 54W T5HO, Universal Electronic Ballast, Two Level Switching Option	✓		C,N,L
782343829615	FBD-4E-1W	Door Frame and Clear Lens Assembly, Use w/ 4 Lamp FBD High Bay	✓		C,N
782343829653	FBD-6E-1W	Door Frame and Clear Lens Assembly, Use w/ 6 Lamp FBD High Bay	✓		C,N
782343829592	WG-FBD4	Wire Guard, Use w/ 4 Lamp FBD	✓		N
782343829608	WG-FBD6	Wire Guard, Use w/ 6 Lamp FBD	✓		C,N
781370531225	FBF/FBE CHAIN KIT •	54" Chain/Hanger Kit, Use w/ FBD or FBF High Bays	✓		C,N,L
781370899813	FBF/FBE-GRIP5	5' Gripple Hanger Kit, Use w/ FBD or FBF High Bays	✓		C
781370988838	FBF/FBE-GRIP10	10' Gripple Hanger Kit, Use w/ FBD or FBF High Bays		✓	



Vaporlume LED

UPC Code	Catalog Number	Description	Service Smart	Spec Smart	Stocked In
782343494479	DWAE27L840-2-UNV	Wet Location Industrial, High Impact Acrylic Lens, Plastic Latches, 2', 2700lm, 4000K, Universal Electronic Driver	✓		N
782343500699	DWAE51L840-4-UNV	Wet Location Industrial, High Impact Acrylic Lens, Plastic Latches, 4', 5100lm, 4000K, Universal Electronic Driver	✓		C
781370445546	DWAE70L840-4-UNV	Wet Location Industrial, High Impact Acrylic Lens, Plastic Latches, 4', 7000lm, 4000K, Universal Electronic Driver	✓		C,N



Vaporlume

UPC Code	Catalog Number	Description	Service Smart	Spec Smart	Stocked In
734340608267	DWAE232-UNV-1/2-EB •	Wet Location Industrial, High Impact Acrylic Lens, Plastic Latches, 4', 2 Lamp, 32W T8, Universal Electronic Ballast	✓		C,N,L
734340608274	TDWAE232-UNV-1/4-EB	Wet Location Industrial, High Impact Acrylic Lens, Plastic Latches, 8', 2 Lamp Tandem, 32W T8, Universal Electronic Ballast	✓		N
734340374599	TBK	Top Bracket Kit For V2/DW Industrial	✓		C,N,L
734340374667	V2/DW-4ARL-CS	4' Replacement Acrylic Lens For DWAE Industrial	✓		N,L
734340374704	V2/DW-8ARL	8' Replacement Acrylic Lens For DWAE Industrial	✓		C
781370485887	WBK	Wall Bracket for V2/DW Vaporlume	✓		C,N,L

C = Carrollton, Texas L = Ontario, California N = Norwich, Connecticut
 A blue dot "•" beside a blue catalog number indicates item is a recommended distributor shelf stock item.
 Pictures are representative of product categories and may not illustrate the exact products listed on the pages of this guide. Product information may change without notice. Contact your local Philips sales representative for additional product information. "+" represents DLC qualified. ■ ENERGY STAR® Certified.

EXIT



Exit/Emergency

Exit/Emergency

Exit signs



44R Line Edge-Lit

48 Hours 2 Weeks

UPC Code	Catalog No.	Description	Service Smart	Spec Smart	Stocked In
734340234114	44RL1R	Surface Mount, AC Only, Single Face, Red Letters, Clear Background, Satin Aluminum Housing	✓		L
734340234121	44RL2R	Surface Mount, AC Only, Double Face, Red Letters, Mirror Background, Satin Aluminum Housing	✓		L
734340234497	44RLU1R •	Universal Mount, AC Only, Single Face, Red Letters, Clear Background, Satin Aluminum Housing	✓		L
734340234503	44RLU2R •	Universal Mount, AC Only, Double Face, Red Letters, Mirror Background, Satin Alum. Housing	✓		L
734340234534	44RLU1WR	Universal Mount, AC Only, Single Face, Red Letters, Clear Background, White Housing	✓		L
734340234558	44RLU2WR	Universal Mount, AC Only, Double Face, Red Letters, Mirror Background, White Housing	✓		L
734340453713	ER44RL1R	Surface Mount, Emergency Operation Nicad Battery, Single Face, Red Letters, Clear Background, Satin Aluminum Housing	✓		L
734340234404	ER44RLDU1G •	Universal Mount, Emergency Operation Nicad Battery, Single Face, Green Letters, Clear Background, Satin Aluminum Housing	✓		L
734340234367	ER44RLDU1R •	Universal Mount, Emergency Operation Nicad Battery, Single Face, Red Letters, Clear Background, Satin Aluminum Housing	✓		N
782343026397	ER44RLDU1RM	Universal Mount, Emergency Operation Nicad Battery, Single Face, Red Letters, Mirror Background, Satin Aluminum Housing	✓		L
734340234466	ER44RLDU1WG	Universal Mount, Emergency Operation Nicad Battery, Single Face, Green Letters, Clear Background, White Housing	✓		L
734340234442	ER44RLDU1WR	Universal Mount, Emergency Operation Nicad Battery, Single Face, Red Letters, Clear Background, White Housing	✓		C,L
734340234411	ER44RLDU2G •	Universal Mount, Emergency Operation Nicad Battery, Double Face, Green Letters, Mirror Background, Satin Aluminum Housing	✓		L
734340234374	ER44RLDU2R •	Universal Mount, Emergency Operation Nicad Battery, Double Face, Red Letters, Mirror Background, Satin Aluminum Housing	✓		L
734340234473	ER44RLDU2WG	Universal Mount, Emergency Operation Nicad Battery, Double Face, Green Letters, Mirror Background, White Housing	✓		L
734340234459	ER44RLDU2WR	Universal Mount, Emergency Operation Nicad Battery, Double Face, Red Letters, Mirror Background, White Housing	✓		L



45V Line Edge-Lit

UPC Code	Catalog No.	Description	Service Smart	Spec Smart	Stocked In
781370614928	BB45VL	Back Box Rough In Section, AC Only	✓		C,L
781370518127	BBER45VXL	Back Box Rough In Section, Emergency Operation Nicad Battery	✓		C,L
781370614966	T45VL2RMLR	Trim and Panel, Ceiling Mount, AC Only, Double Face, Red Letters, Left or Right Directional Chevron, Mirror Background, Satin Aluminum Housing	✓		C
781370518059	TER45VXL1GC	Trim and Panel, Ceiling Mount, Emergency Operation Nicad Battery, Single Face, Green Letters, Clear Background, Satin Aluminum Housing	✓		N,L
781370518042	TER45VXL1RC	Trim and Panel, Ceiling Mount, Emergency Operation Nicad Battery, Single Face, Red Letters, Clear Background, Satin Aluminum Housing	✓		N,L
781370614980	TER45VX-L2GMLR	Trim and Panel, Ceiling Mount, Emergency Operation Nicad Battery, Double Face, Green Letters, Left or Right Directional Chevron, Mirror Background, Satin Aluminum Housing	✓		C,L

C = Carrollton, Texas L = Ontario, California N = Norwich, Connecticut
 A blue dot "•" beside a blue catalog number indicates item is a recommended distributor shelf stock item.
 Pictures are representative of product categories and may not illustrate the exact products listed on the pages of this guide. Product information may change without notice. Contact your local Philips sales representative for additional product information. "+" represents DLC qualified. ■ ENERGY STAR® Certified.



46 Line Die Cast - Thin Profile

48 Hours 2 Weeks

UPC Code	Catalog No.	Description	Service Smart	Spec Smart	Stocked In
782343843239	46L1R	Universal Mount, AC Only, Single Face, Red Letters, Black Housing w/ Satin Aluminum Face		✓	
782343843246	46L2R	Universal Mount, AC Only, Double Face, Red Letters, Black Housing w/ Satin Aluminum Face		✓	



55 Line Die Cast Contemporary

UPC Code	Catalog No.	Description	Service Smart	Spec Smart	Stocked In
782343842546	55L3G	Universal Mount, AC Only, Single/Double Face, Green Letters, Black Housing w/ Satin Aluminum Housing	✓		L
781370104085	55L3R •	Universal Mount, AC Only, Single/Double Face, Red Letters, Black Housing w/ Satin Aluminum Housing	✓		C,N,L
781370104092	55L3WG	Universal Mount, AC Only, Single/Double Face, Green Letters, White Housing	✓		L
782343390580	55L3WR •	Universal Mount, AC Only, Single/Double Face, Red Letters, White Housing	✓		C,N,L
781370104054	ER55L3G •	Universal Mount, Emergency Operation Nicad Battery, Single/Double Face, Green Letters, Black Housing w/ Satin Aluminum Face	✓		L
781370104047	ER55L3R •	Universal Mount, Emergency Operation Nicad Battery, Single/Double Face, Red Letters, Black Housing w/ Satin Aluminum Face	✓		L
781370104078	ER55L3WG	Universal Mount, Emergency Operation Nicad Battery, Single/Double Face, Green Letters, White Housing	✓		L
781370621698	ER55L3WR •	Universal Mount, Emergency Operation Nicad Battery, Single/Double Face, Red Letters, White Housing	✓		L
781370410100	ER55LD3G	Universal Mount, Emergency Operation Nicad Battery, Single/Double Face, Green Letters, Black Housing w/ Satin Aluminum Face	✓		L
781370410094	ER55LD3R	Universal Mount, Emergency Operation Nicad Battery, Single/Double Face, Red Letters, Black Housing w/ Satin Aluminum Face	✓		L
781370410117	ER55LD3WR	Universal Mount, Emergency Operation Nicad Battery, Single/Double Face, Red Letters, White Housing	✓		L



60 Line Wet Location

UPC Code	Catalog No.	Description	Service Smart	Spec Smart	Stocked In
781370995416	60MLA3RW	Universal Mount, AC Only, Single Face w/Extra Faceplate, Red Letters, White Housing, White Face Plate	✓		C
781370921309	ER60ML-D3RW	Universal Mount, Emergency Operation Nicad Battery, Single Face w/Extra Faceplate, Red Letters, White Housing, White Face Plate	✓		C
781370921286	ER60ML-D3RB	Universal Mount, Emergency Operation Nicad Battery, Single Face w/Extra Faceplate, Red Letters, Black Housing, Black Face Plate	✓		C



Compac Exit

UPC Code	Catalog No.	Description	Service Smart	Spec Smart	Stocked In
734340011388	CXL3GW	Universal Mount, AC Only, Green Letters, White Thermoplastic Housing	✓		C,L
734340011326	CXL3RW	Universal Mount, AC Only, Red Letters, White Thermoplastic Housing	✓		C,N,L
734340753301	CXXL3GW	Universal Mount, Emergency Operation Nicad Battery, Green Letters, White Thermoplastic Hsg	✓		C,N,L
734340753264	CXXL3RW	Universal Mount, Emergency Operation Nicad Battery, Red Letters, White Thermoplastic Housing	✓		C,N,L

C = Carrollton, Texas L = Ontario, California N = Norwich, Connecticut
A blue dot "•" beside a blue catalog number indicates item is a recommended distributor shelf stock item.
Pictures are representative of product categories and may not illustrate the exact products listed on the pages of this guide. Product information may change without notice. Contact your local Philips sales representative for additional product information. "†" represents DLC qualified. ■ ENERGY STAR® Certified.

Emergency Commercial



Value+ Exit

48 Hours 2 Weeks

UPC Code	Catalog No.	Description	Service Smart	Spec Smart	Stocked In
782343263020	VEGW •	Universal Mount, AC Only, Green Letters, White Thermoplastic Housing	✓		C,L
782343263006	VERW •	Universal Mount, AC Only, Red Letters, White Thermoplastic Housing	✓		C,N,L
782343263044	VEGWEM •	Universal Mount, Emergency Operation Nicad Battery, Green Letters, White Thermoplastic Hsg	✓		C,N,L
782343263037	VERWEM •	Universal Mount, Emergency Operation Nicad Battery, Red Letters, White Thermoplastic Housing	✓		C,N,L
781370104122	VERBEM	Universal Mount, Emergency Operation Nicad Battery, Red Letters, Black Thermoplastic Housing	✓		L
781370414511	VERWEMSD	Universal Mount, Emergency Operation Nicad Battery, Red Letters, White Thermoplastic Housing, Self-Diagnostic Circuitry	✓		L
781370213190	VRERWEM •	Universal Mount, Emergency Operation Lead Acid Battery, Red Letters, White Thermoplastic Housing, Remote Capability	✓		L



Compac CCAX Combo Unit

UPC Code	Catalog No.	Description	Service Smart	Spec Smart	Stocked In
734340753325	CCAXL1RW	Semi-Recessed Lamp Heads, 6V 6W MR16 Lamps, Single Face, Red Letters, White Thermoplastic Housing	✓		C,L
734340754018	CCAXL3GW	Semi-Recessed Lamp Heads, 6V 6W MR16 Lamps, Universal Mount Double Face, Green Letters, White Thermoplastic Housing	✓		L
734340753356	CCAXL3RW	Semi-Recessed Lamp Heads, 6V 6W MR16 Lamps, Universal Mount Double Face, Red Letters, White Thermoplastic Housing	✓		C,N,L



Compac CCTX Combo Unit

UPC Code	Catalog No.	Description	Service Smart	Spec Smart	Stocked In
734340753370	CCTXL3RW	Semi-Recessed Lamp Heads, 6V 5.4W Tungsten Lamps, Universal Mount Double Face, Red Letters, White Thermoplastic Housing	✓		C,N,L



VALUE+ VC Combo

UPC Code	Catalog No.	Description	Service Smart	Spec Smart	Stocked In
782343262993	VCGW •	Unit, 6V 5.4W Tungsten Lamps, Universal Mount, Green Letters, White Thermoplastic Housing, Remote Capability	✓		C,N,L
781370104153	VCRB	Unit, 6V 5.4W Tungsten Lamps, Universal Mount, Red Letters, Black Thermoplastic Housing, Remote Capability	✓		L
782343262986	VCRW •	Unit, 6V 5.4W Tungsten Lamps, Universal Mount, Red Letters, White Thermoplastic Housing, Remote Capability	✓		C,N,L
734340325591	VCGWLR	Unit, 6V 5.4W Tungsten Lamps, Universal Mount, Green Letters, White Thermoplastic Housing	✓		L
781370908478	VCRWLR •	Unit, 6V 5.4W Tungsten Lamps, Universal Mount, Red Letters, White Thermoplastic Housing	✓		C,N,L

C = Carrollton, Texas L = Ontario, California N = Norwich, Connecticut
 A blue dot "•" beside a blue catalog number indicates item is a recommended distributor shelf stock item.
 Pictures are representative of product categories and may not illustrate the exact products listed on the pages of this guide. Product information may change without notice. Contact your local Philips sales representative for additional product information. "+" represents DLC qualified. ■ ENERGY STAR® Certified.



VALUE+ VCL Combo

48 Hours 2 Weeks

UPC Code	Catalog No.	Description	Service Smart	Spec Smart	Stocked In
782343744314	VCLRW	Unit, LED, Universal Mount, Red Letters, White Thermoplastic Housing, Remote Capability	✓		L



VALUE+ VCLA Combo

UPC Code	Catalog No.	Description	Service Smart	Spec Smart	Stocked In
782343842430	VCLANGW	Unit, LED, Universal Mount, Green Letters, White Thermoplastic Housing, Remote Capability	✓		L
782343842423	VCLANRW	Unit, LED, Universal Mount, Red Letters, White Thermoplastic Housing, Remote Capability	✓		L



Compac CFX Unit

UPC Code	Catalog No.	Description	Service Smart	Spec Smart	Stocked In
781370779757	CFX6	Fixed Lens, White Thermoplastic Housing, Lead Acid Battery, 6V 5W MR11 Lamps	✓		N,L



Compac CTX Unit

UPC Code	Catalog No.	Description	Service Smart	Spec Smart	Stocked In
781370779771	CTX6	White Thermoplastic Housing, Lead Acid Battery, 6V 5.4W Tungsten Lamps	✓		C,N,L
781370779818	CTX618	White Thermoplastic Housing, Lead Acid Battery, 6V 9W Tungsten Lamps	✓		C,L
781370779795	CTX6H	White Thermoplastic Housing, Lead Acid Battery, 6V 6W Halogen Lamps	✓		C,N,L
734340611410	CTX6L12WCSWA	White Thermoplastic Housing, Lead Acid Battery, 6V 5.4W Tungsten Lamps	✓		C,N,L
734340611458	CTX6L18WCSWC	White Thermoplastic Housing, Lead Acid Battery, 6V 9W Tungsten Lamps	✓		C,N
734340611540	CTX6L24WCSWF	White Thermoplastic Housing, Lead Acid Battery, 6V 12W Halogen Lamps	✓		C,N,L



Compac CAX Unit

UPC Code	Catalog No.	Description	Service Smart	Spec Smart	Stocked In
734340753226	CAX6	Semi-Recessed Lamp Heads, White Thermoplastic Housing, Lead Acid Battery, 6V 6W MR16 lamps	✓		C,N,L
734340753240	CAX6H	Semi-Recessed Lamp Heads, White Thermoplastic Housing, Lead Acid Battery, 6V 8W MR16 lamps	✓		C,N,L
781370380120	CAX6L24W12	Semi-Recessed Lamp Heads, White Thermoplastic Housing, Lead Acid Battery, 6V 12W MR16 lamps	✓		C,N
782343137499	CAX6LAMP	Replacement Lamp for Emergency Units w/ Semi-Recessed Lamp Heads, 6V 8W MR16 lamp	✓		C,N,L



VALUE+ VU6L Unit

UPC Code	Catalog No.	Description	Service Smart	Spec Smart	Stocked In
782343573716	VU6L	White Thermoplastic Housing, Lead Acid Battery, 6V 1W LEDs	✓		C,N,L
782343582619	VU6LSD	White Thermoplastic Housing, Lead Acid Battery, 6V 1W LEDs, Self-Diagnostic Circuitry	✓		L



VALUE+ VU6F Unit

48 Hours 2 Weeks

UPC Code	Catalog No.	Description	Service Smart	Spec Smart	Stocked In
782343579749	VU6F •	White Thermoplastic Housing, Lead Acid Battery, 6V 5.4W Tungsten Lamps	✓		N



VALUE+ VU6 Unit

UPC Code	Catalog No.	Description	Service Smart	Spec Smart	Stocked In
782343558386	VU6-CS •	White Thermoplastic Housing, Lead Acid Battery, 6V 5.4W Tungsten Lamps	✓		C,N,L
782343558393	VU6B-CS	Black Thermoplastic Housing, Lead Acid Battery, 6V 5.4W Tungsten Lamps	✓		L
782343582626	VU6SD	White Thermoplastic Housing, Lead Acid Battery, 6V 5.4W Tungsten Lamps, Self-Diagnostic Circuitry	✓		L
782343116920	VU6R	White Thermoplastic Housing, Lead Acid Battery, 6V 5.4W Tungsten Lamps, Remote Capability	✓		L



VALUE+ VU6W Unit

UPC Code	Catalog No.	Description	Service Smart	Spec Smart	Stocked In
782343116968	VU6W	White Thermoplastic Housing, Lead Acid Battery, 6V 5.4W Tungsten Lamps, Wet Location	✓		L
782343116999	VWRHP	Value+ Emergency Remote Single Lamp Head, White Thermoplastic Housing, 6V 5.4W Tungsten Lamp, Wet Location, For Use w/ VU6 Units	✓		L
782343117002	VW2RHP	Value+ Emergency Remote Double Lamp Head, White Thermoplastic Housing, 6V 5.4W Tungsten Lamp, Wet Location, For Use w/ VU6 Units	✓		L

C = Carrollton, Texas L = Ontario, California N = Norwich, Connecticut
 A blue dot "•" beside a blue catalog number indicates item is a recommended distributor shelf stock item.
 Pictures are representative of product categories and may not illustrate the exact products listed on the pages of this guide. Product information may change without notice. Contact your local Philips sales representative for additional product information. "+" represents DLC qualified. ■ ENERGY STAR® Certified.



Emergency Remote Fixtures & Accessories

48 Hours 2 Weeks

UPC Code	Catalog No.	Description	Service Smart	Spec Smart	Stocked In
734340592573	CCRHP •	Weatherproof Remote Metal Chrome Lamp Head, 6V 6W Halogen Lamp	✓		C,N,L
782343833162	SMR10WG	Symmetry Remote Dual Lamp, 6V 5.4W Tungsten	✓		C
734340115352	WG4	Wire Guard		✓	
734340085648	WG5	Wire Guard		✓	



Patron LED Wall Light

UPC Code	Catalog No.	Description	Service Smart	Spec Smart	Stocked In
782343573235	PLACEMBZ	Wall Light, Die Cast Aluminum Bronze Housing, AC 120/277V w/ Integral Nicad Battery Backup, 6V 8-3W LEDs	✓		L
782343522431	PLEMBZ	Wall Light, Die Cast Aluminum Bronze Housing, Nicad Battery, 6V 8-3W LEDs	✓		L



Patron Wall Light

UPC Code	Catalog No.	Description	Service Smart	Spec Smart	Stocked In
781370379858	PDNBZ •	Die Cast Aluminum Bronze Housing, Nicad Battery, 6V 6W, Halogen Lamp	✓		L



MSL Mini Step Lite

UPC Code	Catalog No.	Description	Service Smart	Spec Smart	Stocked In
734340107807	MSLL	White LED, White Universal Louver Faceplates (Vertical and Horizontal), 120VAC	✓		L

C = Carrollton, Texas L = Ontario, California N = Norwich, Connecticut
A blue dot "•" beside a blue catalog number indicates item is a recommended distributor shelf stock item.
Pictures are representative of product categories and may not illustrate the exact products listed on the pages of this guide. Product information may change without notice. Contact your local Philips sales representative for additional product information. "+" represents DLC qualified. ■ ENERGY STAR® Certified.

Emergency Ballasts



DEB Series - Emergency Ballast

48 Hours 2 Weeks

UPC Code	Catalog No.	Description	Service Smart	Spec Smart	Stocked In
734340643596	DEB-1W •	Emergency Ballast, 350-450lm, One Lamp Operation, Fluorescent	✓		C,N,L
734340624021	DEB-5W •	Emergency Ballast, 1100-1400lm, One or Two Lamp Operation, Fluorescent	✓		C,N,L
734340602395	DEB-7LP	Emergency Ballast, 390-700lm, One Lamp Operation, Low Profile, Fluorescent	✓		C,L
782343823422	DEB-7W •	Emergency Ballast, 600-700lm, One or Two Lamp Operation, Fluorescent	✓		C,N,L



MTD Series - Transfer Device

UPC Code	Catalog No.	Description	Service Smart	Spec Smart	Stocked In
781370584191	MTD	Auxiliary Power Transfer Device (Internal Luminaire Mounted)	✓		N,L
781370988821	MTD20-277	Auxiliary Power Transfer Device 277V (Wall or Ceiling Mounted)		✓	

New York City Products



New York City Approved

UPC Code	Catalog No.	Description	Service Smart	Spec Smart	Stocked In
782343568231	44RLU1RNYC	NYC Universal Edge Lit LED Exit, Universal Mount, AC Only, Single Face, 8" Red Letters, Clear Background, Satin Aluminum Housing		✓	
782343568248	44RLU2RNYC	NYC Universal Edge Lit LED Exit, Universal Mount, AC Only, Double Face, Red Letters, Mirror Background, Satin Aluminum Housing		✓	
782343568262	ER44RLDU2RNYC	NYC Universal Edge Lit LED Exit, Universal Mount, Emergency Operation Nicad Battery, Double Face, 8" Red Letters, Mirror Background, Satin Aluminum Housing	✓		N

C = Carrollton, Texas L = Ontario, California N = Norwich, Connecticut
 A blue dot "•" beside a blue catalog number indicates item is a recommended distributor shelf stock item.
 Pictures are representative of product categories and may not illustrate the exact products listed on the pages of this guide. Product information may change without notice. Contact your local Philips sales representative for additional product information. "+" represents DLC qualified. ■ ENERGY STAR® Certified.



Outdoor



In addition to the Service Smart & Spec Smart outdoor luminaires that are covered on the following pages, we do offer standard lead-time and custom made-to-order products. Lead-time for many standard products is 6 weeks, but all lead-times can be confirmed by contacting the order desk. Most of the products included in this guide offer additional configurations, available with a standard lead time.

Philips also offers a variety of outdoor luminaires and poles that are not included in the Smart Service Guide. For additional details on our Urban, Roadway, Poles, and more, please reference our eCatalog at www.philips.com/luminaires.



Garage & Canopy

Garage & Canopy



G3 Parking Garage LED

48 Hours 2 Weeks

UPC Code	Catalog Number	Description	Service Smart	Spec Smart	Stocked In
---	STK-G3-MR-5-2-73VAR-CW-UNIV-NP⁺ •	G3 Garage, Motion Response, Type 5, 2-Board, 73W, Cool White (5700K), 6341 Lumens, 120/277V, Natural Paint	✓		C
---	STK-G3-5-1-55LA-CW-UNIV-NP⁺ •	G3 Garage, Type 5, 1-Board, 55W, Cool White (5700K), 4423 Lumens, 120/277V, Natural Paint	✓		C
---	STK-G3-5-2-73VAR-CW-UNIV-NP⁺ •	G3 Garage, Type 5, 2-Board, 73W, Cool White (5700K), 6341 Lumens, 120/277V, Natural Paint	✓		C
---	STK-G3-MR-5-1-55LA-CW-UNIV-NP⁺ •	G3 Garage, Motion Response, Type 5, 1-Board, 55W, Cool White (5700K), 4423 Lumens, 120/277V, Natural Paint	✓		C
---	STK-G3-MR-5-1-55LA-NW-UNIV-NP •	G3 Garage, Motion Response, Type 5, 1-Board, 55W, Neutral White (4000K), 4423 Lumens, 120/277V, Natural Paint	✓		C
---	STK-G3-5-1-55LA-NW-UNIV-NP •	G3 Garage, Type 5, 1-Board, 55W, Neutral White (4000K), 4423 Lumens, 120/277V, Natural Paint	✓		C
---	STK-G3-5-2-73VAR-NW-UNIV-NP •	G3 Garage, Type 5, 2-Board, 73W, Neutral White (4000K), 6341 Lumens, 120/277V, Natural Paint	✓		C
---	443560108430	Balanced J-Box for Pendant Mount, 12" Minimum Pendant Required by Others, Natural Paint	✓		C



Designer Canopy LED

UPC Code	Catalog Number	Description	Service Smart	Spec Smart	Stocked In
786034956437	DCL20LED4K-8 •	Designer Canopy LED, 20 Hi-Lumen LEDs, 4700K Color Temp, 120-277V, Bronze	✓		C,N



Signature Canopy Light HID

UPC Code	Catalog Number	Description	Service Smart	Spec Smart	Stocked In
786034834186	SCL405PMAL-8	Signature Canopy Light, 400W PS 120-277V Canopy, Type 5	✓		C,N

C = Carrollton, Texas L = Ontario, California N = Norwich, Connecticut
 A blue dot "•" beside a blue catalog number indicates item is a recommended distributor shelf stock item.
 Pictures are representative of product categories and may not illustrate the exact products listed on the pages of this guide. Product information may change without notice. Contact your local Philips sales representative for additional product information. "+" represents DLC qualified. ■ ENERGY STAR® Certified.



Floodlights

Floodlights



LytePro LED Floodlight Mini LPF1

48 Hours 2 Weeks

UPC Code	Catalog Number	Description	Service Smart	Spec Smart	Stocked In
786034956925	STKLPF1K-8[†] •	Stock LPF1, 4000K, Flood, Knuckle Mount, 120-277V, Textured Dark Bronze, (equal to LPF1-E-4K-FL-K-8-BZ)	✓		C,N
786034956987	LPF1WG •	LPF1 Wire Guard Accessory	✓		C,N
786034957373	LPF1SG •	LPF1 Stone Guard Accessory	✓		C,N



LytePro LED Floodlight Small LPF2

UPC Code	Catalog Number	Description	Service Smart	Spec Smart	Stocked In
786034956932	STKLPF2K-8[†] •	Stock LPF2, 4000K, Flood, Knuckle Mount, 120-277V, Textured Dark Bronze, (equal to LPF2-E-4K-FL-K-8-BZ)	✓		C,N
786034956994	LPF2WG •	LPF2 Wire Guard Accessory	✓		C,N
786034957380	LPF2SG •	LPF2 Stone Guard Accessory	✓		C,N



LytePro LED Floodlight Medium LPF3

UPC Code	Catalog Number	Description	Service Smart	Spec Smart	Stocked In
786034956949	STKLPF3S-8[†] •	Stock LPF3, 4000K, Flood, Slip Fitter, 120-277V, Textured Dark Bronze, (equal to LPF3-C-4K-FL-S-8-BZ)	✓		C,N
786034957007	LPF3WG •	LPF3 Wire Guard Accessory	✓		C,N
786034957397	LPF3SG •	LPF3 Stone Guard Accessory	✓		C,N



LytePro LED Floodlight Large LPF4

UPC Code	Catalog Number	Description	Service Smart	Spec Smart	Stocked In
786034956956	STKLPF4S-8[†] •	Stock LPF4, 4000K, Flood, Slip Fitter, 120-277V, Textured Dark Bronze, (equal to LPF4-C-4K-FL-S-8-BZ)	✓		C,N
786034956963	STKLPF4T-8[†] •	Stock LPF4, 4000K, Flood, Trunnion, 120-277V, Textured Dark Bronze, (equal to LPF4-C-4K-FL-T-8-BZ)	✓		C,N
786034957014	LPF4WG •	LPF4 Wire Guard Accessory	✓		C,N
786034957403	LPF4SG •	LPF4 Stone Guard Accessory	✓		C,N

C = Carrollton, Texas L = Ontario, California N = Norwich, Connecticut
 A blue dot "•" beside a blue catalog number indicates item is a recommended distributor shelf stock item.
 Pictures are representative of product categories and may not illustrate the exact products listed on the pages of this guide. Product information may change without notice. Contact your local Philips sales representative for additional product information. "†" represents DLC qualified. ■ ENERGY STAR® Certified.



GP Flood Series

48 Hours 2 Weeks

UPC Code	Catalog Number	Description	Service Smart	Spec Smart	Stocked In
786034853613	GP2A150PMAL-6 •	GP2 Small Floodlight 150W PMA Dual Voltage, w/Lamp, Bronze	✓		C
786034859158	GP3S400PMAL-8 •	GP3 Medium Floodlight 400W PMA Multi-Tap, w/Lamp & Tenon Slip Fitter, Bronze	✓		C
786034874953	GP3T400PMAL-8 •	GP3 Medium Floodlight 400W PMA Multi-Tap, w/Lamp & Trunnion Mount, Bronze	✓		C
786034843850	GP5S1000MAL-8 •	GP5 X-Large Floodlight 1000W MH Multi-Tap, w/Lamp & Tenon Slip Fitter, Bronze	✓		C
786034844017	GP5T1000MAL-8 •	GP5 X-Large Floodlight 1000W MH Multi-Tap, w/Lamp & Trunnion Mount, Bronze	✓		C



Mini-Flood Series SLA

UPC Code	Catalog Number	Description	Service Smart	Spec Smart	Stocked In
786034839792	SLA101MAL-6 •	Mini-Flood Dual Voltage 100W MH, w/Lamp, Bronze	✓		C
786034893466	SLA150PMAL-6 •	Mini-Flood Dual Voltage 150W PMA, w/Lamp, Bronze	✓		C
786034839815	SLA151NLXL-1 •	Mini-Flood 120V 150W HPS, w/Lamp, Bronze	✓		C



EQX Series Quartz Flood

UPC Code	Catalog Number	Description	Service Smart	Spec Smart	Stocked In
786034484268	EQX1500 •	EQ Quartz Flood w/Lens Frame, 1500W, Bronze *1500W Lamp Ordered Separately (Available in 208, 240 and 277V Only)	✓		C
786034484282	EQX500L	EQ Quartz Flood w/Lens Frame, 500W, w/Lamp, Bronze	✓		C

Flood/Wall Mount



FloodPak Small FPS

48 Hours 2 Weeks

UPC Code	Catalog Number	Description	Service Smart	Spec Smart	Stocked In
786034765749	FPS150NLXL-1 •	FloodPak Small 150W HPS 120V w/Lamp, Bronze	✓		C



FloodPak Medium FPM

UPC Code	Catalog Number	Description	Service Smart	Spec Smart	Stocked In
786034765718	FPM150PMAL-8 •	FloodPak Medium 150W PSMH MT w/Lamp, Bronze	✓		C
786034765701	FPM100PMAL-8 •	FloodPak Medium 100W PSMH MT w/Lamp, Bronze	✓		C
786034771320	FPM70PMAL-8 •	FloodPak Medium 70W PSMH MT w/Lamp, Bronze	✓		C



FloodPak Large FPL

UPC Code	Catalog Number	Description	Service Smart	Spec Smart	Stocked In
	FPL400PMAL-8 •	FloodPak Large 400W PSMH MT w/Lamp, Bronze	✓		C
786034787574	FPL250PMAL-8 •	FloodPak Large 250W PSMH MT w/Lamp, Bronze	✓		C

C = Carrollton, Texas L = Ontario, California N = Norwich, Connecticut
 A blue dot “•” beside a blue catalog number indicates item is a recommended distributor shelf stock item.
 Pictures are representative of product categories and may not illustrate the exact products listed on the pages of this guide. Product information may change without notice. Contact your local Philips sales representative for additional product information. “+” represents DLC qualified. ■ ENERGY STAR® Certified.



Wall Mount

Wall Mount

Wall Packs



WP Wall Pack Large LED

48 Hours 2 Weeks

UPC Code	Catalog Number	Description	Service Smart	Spec Smart	Stocked In
786034956468	WPLED32704KUNVP •	WP WallPrism LED, 32 LED, 68W, 4000K, 120-277V, Bronze	✓		C



WP Wall Pack Large

UPC Code	Catalog Number	Description	Service Smart	Spec Smart	Stocked In
786034920742	WP401PMAL-8 •	WP WallPrism, 400W PSMH, MT w/Lamp, Bronze	✓		C
786034892773	WP401PMA-8 •	WP WallPrism, 400W PSMH, MT, Bronze	✓		C
786034920735	WP251PMAL-8 •	WP WallPrism, 250W PSMH, MT w/Lamp, Bronze	✓		C
786034892766	WP251PMA-8 •	WP WallPrism 250W PSMH MT, Bronze	✓		C
78603472904884	WP552	WP Replacement glass, gasket, hardware, door lens kit	✓		C



WPM Wall Pack Medium LED

UPC Code	Catalog Number	Description	Service Smart	Spec Smart	Stocked In
786034956475	WPMLED16704KUNVP •	WPM WallPrism LED, 16 LED, 35W, 4000K, 120-277V, Bronze	✓		C



WPM Wall Pack Medium

UPC Code	Catalog Number	Description	Service Smart	Spec Smart	Stocked In
786034890984	WNPM150PMAL-8 •	WPM WallPrism 150W PSMH MT w/Lamp, Bronze	✓		C
786034743433	WNPM151NLXL-1 •	WPM WallPrism 150W HPS 120V w/Lamp, Bronze	✓		C
786034743426	WNPM101MAL-6 •	WPM WallPrism 100W PSMH 120/277V w/Lamp, Bronze	✓		C



WNPS Wall Pack

UPC Code	Catalog Number	Description	Service Smart	Spec Smart	Stocked In
786034266888	WNPS101NLXL-1 •	WNPS Wall Pack, Polycarbonate Refractor, 100W HPS, 120V w/Lamp, Bronze	✓		C
786034266871	WNPS70NLXL-1 •	WNPS Wall Pack, Polycarbonate Refractor, 120V, 70W HPS w/Lamp, Bronze	✓		C
786034266901	WNPS552	WNPS Wall Pack, Replacement Polycarbonate Lens	✓		C

C = Carrollton, Texas L = Ontario, California N = Norwich, Connecticut
 A blue dot "•" beside a blue catalog number indicates item is a recommended distributor shelf stock item.
 Pictures are representative of product categories and may not illustrate the exact products listed on the pages of this guide. Product information may change without notice. Contact your local Philips sales representative for additional product information. "+" represents DLC qualified. ■ ENERGY STAR® Certified.



Twilighter Wall Pack LED

48 Hours 2 Weeks

UPC Code	Catalog Number	Description	Service Smart	Spec Smart	Stocked In
7860349564444	TLW10LED4KPCB-1 •	TLW LED Wall Pack, 14W, 120V, 4000K, Photocontrol, Bronze	✓		C



Twilighter Wall Pack

UPC Code	Catalog Number	Description	Service Smart	Spec Smart	Stocked In
786034953818	TLW70NLXL-1 •	Twilighter Wall Pack, polycarbonate refractor, 70W HPS, 120V w/Lamp, Bronze	✓		C
786034338653	TLW70NLXLPC-1 •	Twilighter Wall Pack, polycarbonate refractor, 70W HPS 120V w/Lamp Photocontrol, Bronze	✓		C

Sconces



LytePro 7 LED Wall Sconce

UPC Code	Catalog Number	Description	Service Smart	Spec Smart	Stocked In
786034928632	LP7W •	LP7 Wall Sconce, 7 LED, 13W, 4000K, Type 3, 120-240V, White	✓		C
786034960465	LPW7-8BZ [†] •	LPW7, COB LED, 14W, 350mA, 4000K, 120-277V, Bronze textured paint	✓		C
786034960472	LPW7-1BZPCB [†]	LPW7, COB LED, 14W, 350mA, 4000K, 120V, Bronze textured paint, w/button photocell	✓		C
786034960441	LPW7-8DGY [†] •	LPW7, COB LED, 14W, 350mA, 4000K, 120-277V, Dark gray textured paint	✓		C
786034960618	LPWCVRPLT-BZ	LPW Universal wall cover mounting plate, Bronze textured paint	✓		C



LytePro 16 LED Wall Sconce

UPC Code	Catalog Number	Description	Service Smart	Spec Smart	Stocked In
786034954174	LP16T [†] •	LP16 Wall Sconce, 16 LED, 40W, 4000K, Type 3, 120-277V, Titanium	✓		C
786034954181	LP16W [†] •	LP16 Wall Sconce, 16 LED, 40W, 4000K, Type 3, 120-277V, White	✓		C
786034960502	LPW16-78BZ [†] •	LPW16, 16 LED, 40W, 700mA, 4000K, 120-277V, Bronze textured paint	✓		C
786034960519	LPW16-71BZPCB [†]	LPW16, 16 LED, 40W, 700mA, 4000K, 120V, Bronze textured paint, w/button photocell	✓		C
786034960540	LPW16-58BZ [†] •	LPW16, 16 LED, 30W, 530mA, 4000K, 120-277V, Bronze textured paint	✓		C
786034960557	LPW16-51BZPCB [†]	LPW16, 16 LED, 30W, 530mA, 4000K, 120V, Bronze textured paint, w/button photocell	✓		C
786034960618	LPWCVRPLT-BZ	LPW Universal wall cover mounting plate, Bronze textured paint	✓		C



LytePro 32 LED Wall Sconce

UPC Code	Catalog Number	Description	Service Smart	Spec Smart	Stocked In
786034956819	LP32W [†] •	LP32 Wall Sconce, 32 LED, 71W, 4000K, Type 3, 120-277V, White	✓		C
786034960588	LPW32-78BZ [†] •	LPW32, 32 LED, 71W, 700mA, 4000K, 120-277V, Bronze textured paint	✓		C
786034960595	LPW32-71BZPCB [†]	LPW32, 32 LED, 71W, 700mA, 4000K, 120V, Bronze textured paint, w/button photocell	✓		C
786034960601	LPW32-7DTBZMR [†] •	LPW32, 32 LED, 71W, 700mA, 4000K, 120/277V, Bronze textured paint, w/motion response	✓		C
786034960564	LPW32-78DGY [†] •	LPW32, 32 LED, 71W, 700mA, 4000K, 120-277V, Dark gray textured paint	✓		C
786034960618	LPWCVRPLT-BZ [†]	LPW Universal wall cover mounting plate, Bronze textured paint	✓		C

C = Carrollton, Texas L = Ontario, California N = Norwich, Connecticut
A blue dot "•" beside a blue catalog number indicates item is a recommended distributor shelf stock item.
Pictures are representative of product categories and may not illustrate the exact products listed on the pages of this guide. Product information may change without notice. Contact your local Philips sales representative for additional product information. "†" represents DLC qualified. ■ ENERGY STAR® Certified.



101 LED Sconce

48 Hours 2 Weeks

UPC Code	Catalog Number	Description	Service Smart	Spec Smart	Stocked In
---	101L-3-55LA-NW-UNIV-BRP ⁺	101 LED Architectural Wall Sconce, Type 3, 55W, 4000K, 120-277V, Bronze		✓	



104 LED Sconce

UPC Code	Catalog Number	Description	Service Smart	Spec Smart	Stocked In
---	104L-3-55LA-NW-UNIV-BRP ⁺	104 LED Architectural Wall Sconce, Type 3, 55W, 4000K, 120-277V, Bronze		✓	

General Purpose



LED Wall Light (LWL)

UPC Code	Catalog Number	Description	Service Smart	Spec Smart	Stocked In
786034957359	LWLED1C5K120PCBBZ •	LED Wall Light, 5000K, 12W, 120V, Photocell, Bronze	✓		C

C = Carrollton, Texas L = Ontario, California N = Norwich, Connecticut
 A blue dot “•” beside a blue catalog number indicates item is a recommended distributor shelf stock item.
 Pictures are representative of product categories and may not illustrate the exact products listed on the pages of this guide. Product information may change without notice. Contact your local Philips sales representative for additional product information. “+” represents DLC qualified. ■ ENERGY STAR® Certified.



Site & Area



EcoForm LED (ECF)

48 Hours 2 Weeks

UPC Code	Catalog Number	Description	Service Smart	Spec Smart	Stocked In
---	RS-ECF-3-215LA-641A-NW-UNV-BRP [†]	ECF Area Light, Type 3, 215W, 64 LED, 4000K, 120-277V, Bronze		✓	
---	RS-ECF-4-215LA-641A-NW-UNV-BRP [†]	ECF Area Light, Type 4, 215W, 64 LED, 4000K, 120-277V, Bronze		✓	
---	RS-ECF-5-215LA-641A-NW-UNV-BRP [†]	ECF Area Light, Type 5, 215W, 64 LED, 4000K, 120-277V, Bronze		✓	
---	RS-ECF-3-160LA-481A-NW-UNV-BRP [†]	ECF Area Light, Type 3, 160W, 48 LED, 4000K, 120-277V, Bronze		✓	
---	RS-ECF-4-160LA-481A-NW-UNV-BRP [†]	ECF Area Light, Type 4, 160W, 48 LED, 4000K, 120-277V, Bronze		✓	
---	RS-ECF-5-160LA-481A-NW-UNV-BRP [†]	ECF Area Light, Type 5, 160W, 48 LED, 4000K, 120-277V, Bronze		✓	
---	RS-ECF-3-105LA-321A-NW-UNV-BRP [†]	ECF Area Light, Type 3, 105W, 32 LED, 4000K, 120-277V, Bronze		✓	
---	RS-ECF-4-105LA-321A-NW-UNV-BRP [†]	ECF Area Light, Type 4, 105W, 32 LED, 4000K, 120-277V, Bronze		✓	
---	RS-ECF-5-105LA-321A-NW-UNV-BRP [†]	ECF Area Light, Type 5, 105W, 32 LED, 4000K, 120-277V, Bronze		✓	
---	RS-ECF-RAM-BRP	ECF Retrofit Arm Kit, Round/Square Pole 4", Bronze		✓	



Dusk to Dawn LED (DTD)

UPC Code	Catalog Number	Description	Service Smart	Spec Smart	Stocked In
786034957601	DTDLED1C5K120GY3SP[†] •	DTD LED, 5000K, 39W 120V, light gray, NEMA PC	✓		C
786034957199	DTDARMGY3S •	DTD LED Arm, 1.5" dia steel, light gray	✓		C



Dusk to Dawn (DTD)

UPC Code	Catalog Number	Description	Service Smart	Spec Smart	Stocked In
7860342662399	DTDA150NLXL-1 •	Dusk-To-Dawn, 150W, HPS, 120V w/Lamp	✓		C

C = Carrollton, Texas L = Ontario, California N = Norwich, Connecticut
 A blue dot "•" beside a blue catalog number indicates item is a recommended distributor shelf stock item.
 Pictures are representative of product categories and may not illustrate the exact products listed on the pages of this guide. Product information may change without notice. Contact your local Philips sales representative for additional product information. "†" represents DLC qualified. ■ ENERGY STAR® Certified.

Site & Area



MCL

48 Hours 2 Weeks

UPC Code	Catalog Number	Description	Service Smart	Spec Smart	Stocked In
786034039536	MCL4400PMA-8 •	MCL Area, 400W PSMH, Multi-Tap, Type 4, Bronze	✓		C
786034039376	MCL3400PMA-8 •	MCL Area, 400W PSMH, Multi-Tap, Type 3, Bronze	✓		C



Avalume (AVA)

UPC Code	Catalog Number	Description	Service Smart	Spec Smart	Stocked In
---	AVA-3/F-400PSMHQUAD-BRP	Avalume Area, Type 3, 400W PSMH, Multi-Tap, Bronze		✓	
---	AVA-3/F-250PSMHQUAD-BRP	Avalume Area, Type 3, 250W PSMH, Multi-Tap, Bronze		✓	



Ecolume (ECA)

UPC Code	Catalog Number	Description	Service Smart	Spec Smart	Stocked In
---	ECA18-3H-400PSMHQUAD-BRP	ECA18 Area Light, Type 3, 400W PSMH, Multi-Tap, Bronze <i>(requires choice of a mounting kit below, 1 per luminaire)</i>		✓	
---	710862121491	Mounting Kit, ECA18 Arm, Square Pole, Bronze		✓	
---	710862121477	Mounting Kit, ECA18 Arm, 1.25R Round Pole, Bronze		✓	

Anchor Bolts

UPC Code	Catalog Number	Description	Service Smart	Spec Smart	Stocked In
---	443560020760	Anchor Bolt, 5/8" X 18" X 3.62" <i>(1 Each with double nuts/double washers order 4 per pole)</i>	✓		C
---	443560018450	Anchor Bolt, 3/4" X 18" X 3.75" <i>(1 Each with double nuts/double washers order 4 per pole)</i>	✓		C
---	1-36-45	Anchor Bolt, 1" X 36" X 4.5" <i>(1 Each with double nuts/double washers order 4 per pole)</i>	✓		C



Special Purpose

Special Purpose

Vaportite



Roughlyte Luminaires

48 Hours 2 Weeks

UPC Code	Catalog Number	Description	Service Smart	Spec Smart	Stocked In
786034871426	VCXL11GCN •	Roughlyte Ceiling Mount 100W Glass Globe Cast Guard	✓		C
786034195805	VCXL11K •	Roughlyte Ceiling Mount 100W Glass Globe	✓		C
786034196307	VCXL21GC •	Roughlyte Ceiling Mount 200W Glass Globe Cast Guard	✓		C
786034845366	VCXL26HFLEB-8 •	Roughlyte Ceiling Mount 26W CF Glass Globe Cast Guard w/Lamp, 120V	✓		C
786034193207	VK1GC •	Roughlyte Surface/Ceiling Mount 100W Glass Globe Cast Guard	✓		C
7860341933066	VK2GC •	Roughlyte Surface/Ceiling Mount 200W Glass Globe Cast Guard	✓		C
786034197205	VW1GC •	Roughlyte Wall Mount 100W Glass Globe Cast Guard	✓		C
786034198707	VWXL10A	Roughlyte Wall Mount 75W Lexan Globe	✓		C
786034871433	VWXL11GCN •	Roughlyte Wall Mount 100W Glass Globe Cast Guard	✓		C
786034199308	VWXL21GC •	Roughlyte Wall Mount 200W Glass Globe Cast Guard	✓		C
786034821803	VWXL26HFLEB-8 •	Roughlyte Wall Mount 26W CF Glass Globe Cast Guard, 120V w/Lamp	✓		C
786034788670	VWXL32HFLEB-8 •	Roughlyte Wall Mount 32W CF Glass Globe Cast Guard, 120V w/Lamp	✓		C
786034769914	VWXL42HFLEB-8 •	Roughlyte Wall Mount 42W CF Glass Globe Cast Guard, 120V w/Lamp	✓		C
786034192200	VP1GC •	Roughlyte Pendant Mount 100W Glass Globe Cast Guard	✓		C
786034080200	VCXL11GC3/4	Roughlyte Ceiling Mount 100W Glass Globe Cast Guard w/ 3/4" Conduit Taps	✓		C



Roughlyte Accessories, Adapters, and Replacement Globes

UPC Code	Catalog Number	Description	Service Smart	Spec Smart	Stocked In
786034203005	V131	Roughlyte Castguard for globe diameter 3-1/2"	✓		C
7860342031044	V132	Roughlyte Castguard for globe diameter 4-3/8"	✓		C
786034953795	VGC100	Roughlyte Series 3-1/2" Globe Diameter Glass Clear	✓		C
786034201704	VGC200	Roughlyte Series 4-3/8" Globe Diameter Glass Clear	✓		C
786034201506	VGR100	Roughlyte Series 3-1/2" Globe Diameter Glass Ruby (60W max)	✓		C
786034202558	VPRC10	Roughlyte Series 4-3/8" Globe Diameter Lexan, Clear Prismatic (75W Max.)	✓		C
78603420250333	VPRC5	Roughlyte Series 3-1/2" Globe Diameter Lexan, Clear Prismatic (60W Max.)	✓		C

C = Carrollton, Texas L = Ontario, California N = Norwich, Connecticut
A blue dot "•" beside a blue catalog number indicates item is a recommended distributor shelf stock item.
Pictures are representative of product categories and may not illustrate the exact products listed on the pages of this guide. Product information may change without notice. Contact your local Philips sales representative for additional product information. "+" represents DLC qualified. ■ ENERGY STAR® Certified.



Landscape



Accent LED - Line Voltage

48 Hours 2 Weeks

UPC Code	Catalog Number	Description	Service Smart	Spec Smart	Stocked In
783352016836	B1-ALED7NFWL •	120V, LED, Warm, 7 Watts, Narrow Flood, Small Aluminum Bullet w/ Shroud, Black	✓		C
783352016775	B1-ALED7NFWS •	120V, LED, Warm, 7 Watts, Narrow Flood, Small Aluminum Bullet w/ Shroud, Black	✓		C
783352018007	B3-HLED13NFW •	120V, LED, Warm, 13 Watts, Narrow Flood, Medium Aluminum Bullet w/ Shroud, Bronze	✓		C
783352016935	B4-HLED18NFWL •	120V, LED, Warm, 18 Watts, Narrow Flood, Large Bullet / Long Shroud, Bronze	✓		C
783352016904	B4-HLED18NFWS •	120V, LED, Warm, 18 Watts, Narrow Flood, Large Bullet / Short Shroud, Bronze	✓		C
783352017703	BT5016-ALED7FLW •	120V, LED, Warm, 7 Watts, Flood, Micro Bullet, Black	✓		C
783352017727	BT5016-HLED7FLW •	120V, LED, Warm, 7 Watts, Flood, Micro Bullet, Bronze	✓		C
783352017666	BT5016-HLED7NFW •	120V, LED, Warm, 7 Watts, Narrow Flood, Micro Bullet, Bronze	✓		C



Accent LED - Low Voltage

UPC Code	Catalog Number	Description	Service Smart	Spec Smart	Stocked In
783352017079	BL5016-AS7LED7FLW •	12V, LED, Warm, 7 Watts, Flood, Micro Bullet W/Stake, Black	✓		C
783352016997	BL5016-AS7LED7NFW •	12V, LED, Warm, 7 Watts, Narrow Flood, Micro Bullet W/Stake, Black	✓		C
783352017093	BL5016-HS7LED7FLW •	12V, LED, Warm, 7 Watts, Flood, Micro Bullet W/Stake, Bronze	✓		C
783352017017	BL5016-HS7LED7NFW •	12V, LED, Warm, 7 Watts, Narrow Flood, Micro Bullet W/Stake, Bronze	✓		C
783352017291	BL616-AS7LED7FLW •	12V, LED, Warm, 7 Watts, Flood, Micro Bullet W/Stake, Black	✓		C
783352017314	BL616-HS7LED7FLW •	12V, LED, Cool, 7 Watts, Flood, Micro Bullet W/Stake, Bronze	✓		C
783352020307	BL711-AS7LED2W	12V, LED, Warm 2W T3, Black	✓		C
783352020314	BL711-HS7LED2W	12V, LED, Warm 2W T3, Bronze	✓		C
783352020802	BL9DW-AS7 •	12V, LED, Warm, Small Architectural Accent LED, FlexScape, Black	✓		C
783352020819	BL9DW-HS7 •	12V, LED, Warm, Small Architectural Accent LED, FlexScape, Bronze	✓		C
783352020826	BL9DC-AS7	12V, LED, Cool, Small Architectural Accent LED, FlexScape, Black	✓		C
783352020833	BL9DC-HS7	12V, LED, Cool, Small Architectural Accent LED, FlexScape, Bronze	✓		C

C = Carrollton, Texas L = Ontario, California N = Norwich, Connecticut
A blue dot "•" beside a blue catalog number indicates item is a recommended distributor shelf stock item.
Pictures are representative of product categories and may not illustrate the exact products listed on the pages of this guide. Product information may change without notice. Contact your local Philips sales representative for additional product information. "+" represents DLC qualified. ■ ENERGY STAR® Certified.



Accent - Line Voltage

48 Hours 2 Weeks

UPC Code	Catalog Number	Description	Service Smart	Spec Smart	Stocked In
783352002341	1020-H •	120V, 150W, PAR 38, Large Classic, Bronze	✓		C
783352003485	B1-A •	120V, 100W, PAR/R20, Small Aluminum Bullet, Black	✓		C
783352003508	B1-G	120V, 100W, PAR/R20, Small Aluminum Bullet, Verde	✓		C
783352003515	B1-H •	120V, 100W, PAR/R20, Small Aluminum Bullet, Bronze	✓		C
783352003539	B1-NL	120V, 100W, PAR/R20, Small Brass Bullet w/ Shroud, Natural Bronze	✓		C
783352003577	B3-A	120V, 100W, PAR/R30, Medium Aluminum Bullet w/ Shroud, Black	✓		C
783352003591	B3-H •	120V, 100W, PAR/R30, Medium Aluminum Bullet w/ Shroud, Bronze	✓		C
783352003614	B4-A	120V, 300W, R40, Large Bullet, Black	✓		C
783352003645	B4-H •	120V, 300W, R40, Large Bullet, Bronze	✓		C
783352004994	BT5016-A	120V, 50W, MR16, Micro Bullet W/ Integral Transformer, Black	✓		C
783352005014	BT5016-H	120V, 50W, MR16, Micro Bullet W/ Integral Transformer, Black	✓		C
783352005052	BU1-A •	120V, 35W, PAR/R20, Small Ultem Composite Bullet, Black	✓		C
783352005069	BU1-G •	120V, 35W, PAR/R20, Small Ultem Composite Bullet, Verde	✓		C
783352005076	BU1-H	120V, 35W, PAR/R20, Small Ultem Composite Bullet, Black	✓		C
783352005083	BU3-A •	120V, 75W PAR30, Medium Ultem Composite Bullet, Black	✓		C
783352005090	BU3-G •	120V, 75W PAR30, Medium Ultem Composite Bullet, Verde	✓		C
783352005106	BU3-H •	120V, 75W PAR30, Medium Ultem Composite Bullet, Bronze	✓		C
783352005113	BU4-A	Large Ultem Composite Bullet, Black	✓		C
783352005120	BU4-G	Large Ultem Composite Bullet, Verde	✓		C
783352005137	BU4-H	Large Ultem Composite Bullet, Bronze	✓		C

C = Carrollton, Texas L = Ontario, California N = Norwich, Connecticut
 A blue dot "•" beside a blue catalog number indicates item is a recommended distributor shelf stock item.
 Pictures are representative of product categories and may not illustrate the exact products listed on the pages of this guide. Product information may change without notice. Contact your local Philips sales representative for additional product information. "+" represents DLC qualified. ■ ENERGY STAR® Certified.

Accent - Line Voltage Accessories

48 Hours 2 Weeks

UPC Code	Catalog Number	Description	Service Smart	Spec Smart	Stocked In
783352002518	1HSO •	Short Shroud (B1), Bronze	✓		C
783352007520	ML1	Cut-off Louver (B1)	✓		C
783352002815	4ASO	Short Shroud (B4), Black	✓		C
783352002907	4HLC	Long Shroud w/Convex Lens (B4), Bronze	✓		C
783352002914	4HLO •	Long Shroud (B4), Bronze	✓		C
783352002938	4HSC	Short Shroud w/Convex Lens (B4), Bronze	✓		C
783352002945	4HSO •	Short Shroud (B4), Bronze	✓		C
783352002389	1ALO	Long Shroud (B1), Black	✓		C
783352001542	1ASO	Short Shroud (B1), Black	✓		C
783352002488	1HLC	Long Shroud w/Convex Lens (B1), Bronze	✓		C
783352001559	1HLO	Long Shroud (B1), Bronze	✓		C
783352002594	1UALO	Small Ultem Shroud, Black	✓		C
783352002617	1UASO	Small Ultem Shroud, Black	✓		C
783352002624	1UGLC	Small Ultem Shroud, Verde	✓		C
783352002631	1UGLO	Small Ultem Shroud, Verde	✓		C
783352002655	1UGSO	Small Ultem Shroud, Verde	✓		C
783352002662	1UHLC	Small Ultem Shroud, Bronze	✓		C
783352002679	1UHLO	Small Ultem Shroud, Bronze	✓		C
783352002693	1UHSO	Small Ultem Shroud, Bronze	✓		C
783352020758	4UALC	Large Ultem Shroud, Black	✓		C
783352002952	4UALO	Large Ultem Shroud, Black	✓		C
783352002969	4UASO	Large Ultem Shroud, Black	✓		C
783352002976	4UGLC	Large Ultem Shroud, Verde	✓		C
783352002983	4UGLO	Large Ultem Shroud, Verde	✓		C
783352002990	4UGSC	Large Ultem Shroud, Verde	✓		C
783352003003	4UGSO	Large Ultem Shroud, Verde	✓		C
783352020918	4UHLC	Large Ultem Shroud, Bronze	✓		C
783352003010	4UHLO	Large Ultem Shroud, Bronze	✓		C
783352003027	4UHSO	Large Ultem Shroud, Bronze	✓		C

C = Carrollton, Texas L = Ontario, California N = Norwich, Connecticut
A blue dot "•" beside a blue catalog number indicates item is a recommended distributor shelf stock item.
Pictures are representative of product categories and may not illustrate the exact products listed on the pages of this guide. Product information may change without notice. Contact your local Philips sales representative for additional product information. "+" represents DLC qualified. ■ ENERGY STAR® Certified.



Accent - Low Voltage

48 Hours 2 Weeks

UPC Code	Catalog Number	Description	Service Smart	Spec Smart	Stocked In
783352019493	BL1-ALS7	12V, 75W, MR16, Small Bullet w/ Long Shroud & Stake, Black	✓		C
783352019509	BL1-ASS7	12V, 75W, MR16, Small Bullet w/ Short Shroud & Stake, Black	✓		C
783352020116	BL1-HLS7	12V, 75W, MR16, Small Bullet w/ Long Shroud & Stake, Bronze	✓		C
783352020727	BL1-HSS7	12V, 75W, MR16, Small Bullet w/ Short Shroud & Stake, Bronze	✓		C
783352004079	BL36S7-HL	12V, 20W, PAR36, Bullet, Lamp, Stake, Bronze	✓		C
783352004147	BL5016-ABULK25 •	12V, 50W, MR16, Micro Bullet w/Stake, Bulk Pack 25, Black	✓		C
783352004154	BL5016-AS7 •	12V, 50W, MR16, Micro Bullet w/Stake, Black	✓		C
783352002068	BL5016-AS7BAB •	12V, 20W, MR16, Micro Bullet w/Stake & Lamp, Black	✓		C
783352004253	BL5016-HBULK25 •	12V, 50W, MR16, Micro Bullet Bulk Pack 25, Bronze	✓		C
783352004260	BL5016-HS7 •	12V, 50W, MR16, Micro Bullet w/Stake, Bronze	✓		C
783352004277	BL5016-HS725 •	12V, 50W, MR16, Micro Bullet w/Stake, Bulk Pack 25, Bronze	✓		C
783352002150	BL5016-HS7BAB •	12V, 20W, MR16, Micro Bullet w/Stake & Lamp, Bronze	✓		C
783352004352	BL616-AS7	12V, 50W, MR16, Micro Bullet w/Stake, Black	✓		C
783352004376	BL616-AS7BAB •	12V, 20W, MR16, Micro Bullet w/Stake & Lamp, Black	✓		C
783352004468	BL616-HS7	12V, 50W MR16, Micro Bullet W/Stake, Bronze	✓		C
783352004475	BL616-HS725 •	12V, 50W MR16, Micro Bullet W/Stake, Bulk Pack 25, Bronze	✓		C
783352004482	BL616-HS7BAB •	12V, 20W, MR16, Micro Bullet W/Stake & Lamp, Bronze	✓		C
783352020734	BL711-AS7	12V, 35W MR11, Micro Bullet W/Stake, Black	✓		C
783352004543	BL711-AS720T3 •	12V, 20W, T3, Micro Bullet w/ Stake, 20W, T3 Lamp, Black	✓		C
783352020741	BL711-HS7	12V, 35W MR11, Micro Bullet W/Stake, Bronze	✓		C
783352019561	BPL36-GS7	12V, 50W PAR36, Non-Metallic Bullet, Verde	✓		C
783352019578	BPL36-HS7	12V, 50W PAR36, Non-Metallic Bullet, Bronze	✓		C
783352020970	BUL16-AS7	12V, 35W MR16, Micro Ultem Composite Bullet w/Stake, Black	✓		C
783352002136	BUL16-AS7BAB •	12V, 20W, MR16, Micro Ultem Composite Bullet w/Lamp & Stake, Black	✓		C
783352020987	BUL16-GS7	12V, 35W MR16, Micro Ultem Composite Bullet w/Stake, Verde	✓		C
783352020109	BUL16-HS7	12V, 35W MR16, Micro Ultem Composite Bullet w/Stake, Bronze	✓		C
783352020994	BUL16-HS7BAB •	12V, 20W, MR16, Micro Ultem Composite Bullet w/Lamp & Stake, Bronze	✓		C
783352019592	BUL1-ALS7 •	12V, 50W MR16, Small Ultem Composite Bullet, Black	✓		C
783352001917	CUL16S7 •	12V, 20W, MR16, MR16 Bullet w/ Stake, Copper	✓		C



Beacon - Line Voltage

UPC Code	Catalog Number	Description	Service Smart	Spec Smart	Stocked In
783352002266	1010-H •	120V, 100W, A19, Beacons, Bronze	✓		C
783352002280	1012-H	120V, 100W, A19, Composite Beacon, Bronze	✓		C
783352006226	DWC2-A	120V, 20W, T3, Composite Semi Recessed Beacon, Black	✓		C

C = Carrollton, Texas L = Ontario, California N = Norwich, Connecticut
 A blue dot "•" beside a blue catalog number indicates item is a recommended distributor shelf stock item.
 Pictures are representative of product categories and may not illustrate the exact products listed on the pages of this guide. Product information may change without notice. Contact your local Philips sales representative for additional product information. "+" represents DLC qualified. ■ ENERGY STAR® Certified.



Beacon - Low Voltage

48 Hours 2 Weeks

UPC Code	Catalog Number	Description	Service Smart	Spec Smart	Stocked In
783352006233	DWCL1-A	12V, 20W, T3, Composite Mini-Beacon, Black	✓		C
783352006240	DWCL2-A	12V, 20W, T3, Composite Semi Recessed Beacon, Black	✓		C
783352006257	DWL1-N	12v, 20W, T3, Mini-Beacon, Natural Bronze	✓		C



Bollard LED - Line Voltage

UPC Code	Catalog Number	Description	Service Smart	Spec Smart	Stocked In
---	DB14AA012LE	120V, LED, Warm, 11W, Clear Symmetric, Round Top Bollard, Black		✓	
---	DB21AA012LE	120V, LED, Warm, 11W, Clear Symmetric, Round Top Bollard, Black		✓	
---	DB21HA012LE	120V, LED, Warm, 11W, Clear Symmetric, Round Top Bollard, Bronze		✓	
---	DB30AA012LE	120V, LED, Warm, 11W, Clear Symmetric, Round Top Bollard, Black		✓	
---	DB30HA012LE	120V, LED, Warm, 11W, Clear Symmetric, Round Top Bollard, Bronze		✓	



Bollard - Line Voltage

UPC Code	Catalog Number	Description	Service Smart	Spec Smart	Stocked In
783352021045	DB14-A	120V, 100W INC, Round Top Bollard, Black	✓		C
783352014825	DB14-H	120V, 100W INC, Round Top Bollard, Bronze	✓		C
783352020772	DB30-A •	120V, 100W INC, 100W INC Round Top Bollard, Black	✓		C
783352014832	DB30-H •	120V, 100W INC, 100W INC Round Top Bollard, Bronze	✓		C
---	DB30HA042FE	120V, 42W PLT, Round Top Bollard, Bronze		✓	



Deck Light -Low Voltage

48 Hours 2 Weeks

UPC Code	Catalog Number	Description	Service Smart	Spec Smart	Stocked In
---	CUL20 •	12V, 10W Xenon T3, Bell Shape Deck Light, Copper		✓	
783352002099	DAL1-A •	12V, 10W T3, Round Step Light, Black	✓		C
783352005915	DAL1-B •	12V, 10W T3, Round Step Light, White	✓		C
783352001993	DAL1-H •	12V, 10W T3, Round Step Light, Bronze	✓		C
783352002006	DAL1-SS •	12V, 10W T3, Stainless Steel Round Step Light, Stainless Steel	✓		C
783352006172	DUL1-A	12V, 10W T3, Ultem Round Step Light, Black	✓		C
783352006196	DUL1-H	12V, 10W T3, Ultem Round Step Light, Bronze	✓		C
783352002013	GADL1-AC •	12V, 10W Xenon T3, Deck Light, Copper	✓		C
783352006400	GADL2-AC	12V, 10W Xenon T3, Garden Art Hammered Deck Light, Copper	✓		C
783352007322	LLL6-AC	12V, 10W Xenon T3, Copper Line Light, 6", Copper	✓		C
783352007605	MPLLL	Mounting Plate for LLL	✓		C
783352001764	RFL1-A	12V, 12W 93, Recessed Step light, Black	✓		C
783352009081	RLL1-A	12V, 12W 93, Rec Louver Step Light, Black	✓		C
783352012821	SRL3-H	12V, 18W 1141, Deck Light, Bronze	✓		C
783352000316	SRL4-A	12V, 10W Xenon T3, Deck Light, Black	✓		C
783352000323	SRL4-B •	12V, 10W Xenon T3, Deck Light, White	✓		C
783352000347	SRL4-H	12V, 10W Xenon T3, Deck Light, Bronze	✓		C



Down Light - Low Voltage

UPC Code	Catalog Number	Description	Service Smart	Spec Smart	Stocked In
783352006158	DSL2-B	12V, 18W 1141, Square Bracket, White	✓		C
783352006486	GAHL1-AC	12V, 27W 1156, Sm Hanging Down Light, Copper	✓		C



Inground/Ingrade LED - Line Voltage

UPC Code	Catalog Number	Description	Service Smart	Spec Smart	Stocked In
---	I25NNFW	120V, LED, Warm, 17 Watts, Narrow Flood, Bronze, Natural Brass		✓	
783352018571	IT216-HLED7FLW •	120V / 12V, LED, Warm, 7 Watts, Flood, Bronze	✓		C
783352018724	IT216G-HLED7FLW •	120V / 12V, LED, Warm, 7 Watts, Flood, Bronze	✓		C
783352018700	IT216G-HLED7NFW •	120V / 12V, LED, Warm, 7 Watts, Narrow Flood, Bronze	✓		C

C = Carrollton, Texas L = Ontario, California N = Norwich, Connecticut
 A blue dot "•" beside a blue catalog number indicates item is a recommended distributor shelf stock item.
 Pictures are representative of product categories and may not illustrate the exact products listed on the pages of this guide. Product information may change without notice. Contact your local Philips sales representative for additional product information. "+" represents DLC qualified. ■ ENERGY STAR® Certified.



Inground/Ingrade LED - Low Voltage

48 Hours 2 Weeks

UPC Code	Catalog Number	Description	Service Smart	Spec Smart	Stocked In
783352019134	IL116G-HLED7FLW •	12V, LED, Warm, 7 Watts, Flood, Bronze	✓		C
783352019110	IL116G-HLED7NFW •	12V, LED, Warm, 7 Watts, Narrow Flood, Bronze	✓		C
783352018984	IL116-HLED7FLW •	12V, LED, Warm, 7 Watts, Flood, Bronze	✓		C
783352018953	IL116-HLED7NFW •	12V, LED, Warm, 7 Watts, Narrow Flood, Bronze	✓		C
783352018960	IL116-NLED7FLW •	12V, LED, Warm, 7 Watts, Flood, Natural Brass	✓		C
783352019103	IL116G-NLED7NFW •	12V, LED, Warm, 7 Watts, Narrow Flood, Natural Brass	✓		C
783352021588	IL9DW-A •	12V, LED, Warm, Zoomable Optics, FlexScope, Black	✓		C
783352021595	IL9DC-A	12V, LED, Cool, Zoomable Optics, FlexScope, Black	✓		C



Inground/Ingrade - Line Voltage

UPC Code	Catalog Number	Description	Service Smart	Spec Smart	Stocked In
783352021236	IT216G-N •	120V / 12V, 75W MR16, Small Inground w/Cast Bronze Rock Guard, Natural Brass	✓		C
783352006714	I3G-H	120V, 100W Par/R20, Inground with Composite Rock Guard, Bronze	✓		C
783352006721	I3-H	120V, 100W Par/R20, Inground with Composite Ring, Bronze	✓		C
783352021106	I4G-H	120V, 150W PAR 38, Large Inground/Medium Base Socket/Bronze Rock Guard	✓		C
---	I4-N	120V, 150W PAR 38, Large Inground/Medium Base Socket/Cast Bronze Trim Ring, Natural Brass		✓	
783352007223	IT216G-H	120V / 12V, 75W MR16, Small Inground w/Composite Rock Guard, Bronze	✓		C
783352001740	IT216-H	120V / 12V, 75W MR16, Small Inground w/Composite Trim Ring, Bronze	✓		C
783423020830	IT216-N	120V / 12V, 75W MR16, Small Inground w/Cast Bronze Trim Ring, Natural Brass	✓		C
783352006691	I2G-H •	120V, 100W R30, Small Inground w/Bronze Rock GuardGuard, Bronze	✓		C

Inground/Ingrade - Line Voltage Accessories

UPC Code	Catalog Number	Description	Service Smart	Spec Smart	Stocked In
783352005625	CP3	Concrete Pour Kit (I3)	✓		C
---	CPS35	Stainless Steel Concrete Pour Kit (i35)		✓	
783352005632	CP4	Concrete Pour Kit (I4)	✓		C
783352000408	CP5	Concrete Pour Kit, IUL516 & IL9	✓		C
---	CPS25	Stainless Steel Concrete Pour Kit (i2.5), Stainless Steel		✓	
---	CPS15	Concrete Pour Kit (i1.5)		✓	



Inground/Ingrade - Low Voltage

48 Hours 2 Weeks

UPC Code	Catalog Number	Description	Service Smart	Spec Smart	Stocked In
783352000125	IL116G-H •	12V, 75W MR16, Inground w/Guard, Bronze	✓		C
783352000132	IL116-H •	12V, 75W MR16, Inground, Bronze	✓		C
783352021151	IL116-N •	12V, 75W MR16, Composite Inground with Cast Bronze Trim Ring, Natural Brass	✓		C
783352007032	IL136G-H	12V, 75W PAR 36, Inground w/Guard, Bronze	✓		C
783352000149	IL336-A •	12V, 50W PAR 36, Well Light, Black	✓		C
783352007070	IL336-ABULK25 •	12V, 50W PAR 36, Well Light, Bulk Pack 25, Black	✓		C
783352000156	IL336-AL •	12V, 20W PAR 36, Well Light w/Lamp, Black	✓		C
783352002143	IL336-ALBULK25 •	12V, 20W PAR 36, Well Light w/Lamp, Bulk Pack 25, Black	✓		C
783352007254	IUL516-H •	12V, 35W MR16, Ultem Micro Inground, MR16, Bronze	✓		C
783352007261	IUL516-HBAB •	12V, 20W MR16, Ultem Micro Inground, MR16, w/Lamp, Bronze	✓		C
783352002167	IUL516-HBULK25 •	12V, 35W MR16, Ultem Micro Inground, MR16, Bulk Pack 25, Bronze	✓		C
783352006707	I2-H	120V, 100W R30, Small Inground with Bronze Trim Ring, Bronze	✓		C

Inground/Ingrade - Low Voltage Accessories

UPC Code	Catalog Number	Description	Service Smart	Spec Smart	Stocked In
---	ICGR	Internal Honeycomb Louver (for i15 / i25)		✓	
---	LEDADP	LED Accessory Adaptor Ring		✓	
783352000392	CP2	Concrete Pour Kit (I2)	✓		C
783352000446	IG30H	Rock Guard w/o Lens (for IL336 Wellyte)	✓		C
783352000453	IG3H	Rock Guard w/Lens (for IL336 Wellyte)	✓		C

C = Carrollton, Texas L = Ontario, California N = Norwich, Connecticut
 A blue dot "•" beside a blue catalog number indicates item is a recommended distributor shelf stock item.
 Pictures are representative of product categories and may not illustrate the exact products listed on the pages of this guide. Product information may change without notice. Contact your local Philips sales representative for additional product information. "+" represents DLC qualified. ■ ENERGY STAR® Certified.



Landscape Accessories, General

48 Hours 2 Weeks

UPC Code	Catalog Number	Description	Service Smart	Spec Smart	Stocked In
---	BI1 •	Cast Iron Box (1/2" NPT)		✓	
783352003690	BI2 •	Cast Iron Box (3/4" NPT)	✓		C
783352001573	BI3 •	Cast Iron Box w/four 1/2" NPT+ two 1/2" NPT	✓		C
783352003706	BI4 •	Cast Iron Box w/two 1/2" NPT+ two 1/2" NPT	✓		C
783352020789	IAS16	MR16 Linear Spread Lens Accessory	✓		C
783352000439	ICG16	Cut-Off Grille for MR 16	✓		C
783352007209	ISL16	Spread Lens	✓		C
783352002037	LVC3 •	Connectors (Box of 12)	✓		C
783352007377	MA1	Potting Compound (Box of 6)	✓		C
783352007407	MA22 •	Silicone-Filled Wire Connectors	✓		C
783352001757	MC1A •	LV Mounting Canopy (Box of 6), Black	✓		C
783352007490	MC1H •	LV Mounting Canopy (Box of 6), Bronze	✓		C
783352007506	MF1	Lag Screws for Tree Mounting (Box of 12)	✓		C
783352008671	PC15 •	Plug-In Photo Cell, Remote Mount	✓		C
783352001818	PC3 •	Plug-In Photo Cell, Direct Mount	✓		C
783352011978	S1	Low Voltage Stake	✓		C
783352012128	S35B	Perma-Post 3.5" O.D. (Box of 9), White	✓		C
783352012203	S3A •	Perma-Post 3" O.D. (Box of 12), Black	✓		C
---	S3B	Perma-Post 3" O.D. (Box of 12), White		✓	
783352012227	S3G	Perma-Post 3" O.D. (Box of 12), Verde	✓		C
783352012234	S3H •	Perma-Post 3" O.D. (Box of 12), Bronze	✓		C
783352012241	S3N •	Perma-Post 3" O.D. Natural Bronze	✓		C
783352012319	S6	Low-Volt Telescoping PVC Stake (Box of 12)	✓		C
---	S6N	Low-Volt Telescoping PVC Stake (Box of 12), Natural Bronze		✓	
783352001825	S7 •	Low Voltage Mounting Stake (Box of 12)	✓		C
783352012326	S7BULK200 •	Stake,12V, Arrow 200 Bulk Pack	✓		C
783352012333	S7N •	Low Voltage Mounting Stake, Natural Bronze	✓		C
783352012340	S8 •	15" Low Voltage Mounting Stake (Box of 12)	✓		C
783352001665	T5 •	Plug In Timer, Analog	✓		C
783352001672	T6 •	Plug In Timer, Digital	✓		C
783352013644	TM1A •	N/S,Tree Mount Adapter, Black	✓		C
783352013668	TM1H •	Tree Mount Adapter, Bronze	✓		C
783352021373	TM2A	Tree Mount Junction Box, Black	✓		C
783352001726	TM2H •	Tree Mount Junction Box, Bronze	✓		C
783352001733	TMC2H	Composite Tree Mount Junction Box, Bronze	✓		C
783352013729	TMS10 •	Nylon Tree Strap, 10 Foot	✓		C
783352020796	TS375-12	Perma Post w/ Integral Transformer	✓		C
783352007360	LVC4 •	Low Voltage "T" Connector	✓		C
783352008633	PAR3620WFL •	PAR36 Wide Flood, Halogen	✓		C
783352021359	T410 •	Bi-Pin Halogen Lamp (Box of 6)	✓		C
783352021366	T420 •	Bi-Pin Halogen Lamp (Box of 6)	✓		C

C = Carrollton, Texas L = Ontario, California N = Norwich, Connecticut
A blue dot "•" beside a blue catalog number indicates item is a recommended distributor shelf stock item.
Pictures are representative of product categories and may not illustrate the exact products listed on the pages of this guide. Product information may change without notice. Contact your local Philips sales representative for additional product information. "+" represents DLC qualified. ■ ENERGY STAR® Certified.



Mini Flood/Wall Washer LED - Line Voltage

48 Hours 2 Weeks

UPC Code	Catalog Number	Description	Service Smart	Spec Smart	Stocked In
---	WAM1DWF-H	120V, LED, Warm, Mini Arch Flood w/Frosted Shroud, Bronze		✓	
---	WAM1DC-H	120V, LED, Cool, Mini Arch Flood, Bronze		✓	



Mini Flood/Wall Washer LED - Low Voltage

UPC Code	Catalog Number	Description	Service Smart	Spec Smart	Stocked In
---	WAML1DW3F-HS7	12V, LED, Warm, Mini Arch Flood w/Frosted Shroud, Bronze		✓	
---	WAML1DW3-HS7	12V, LED, Warm, Mini Arch Flood w/Shroud, Bronze		✓	



Mini Flood/Wall Washer - Line Voltage

UPC Code	Catalog Number	Description	Service Smart	Spec Smart	Stocked In
783352014535	WAM1-A	120V, 75W T3, Mini Arch Flood w/Shroud, Black	✓		C
783352014566	WAM1-H	120V, 75W T3, Mini Arch Flood w/Shroud, Bronze	✓		C



Mini Flood/Wall Washer - Low Voltage

UPC Code	Catalog Number	Description	Service Smart	Spec Smart	Stocked In
783352014580	WAML14-AS7	12V, 50W T4, Mini Arch Flood w/Shroud, Black	✓		C
783352021397	WAML14F-HS7	12V, 50W T4, Mini Arch Flood w/Shroud, Bronze	✓		C
783352021403	WAML14F-HS720T3	12V, 20W T3, Mini Arch Flood w/Shroud, with Lamp, Bronze	✓		C
---	WAML14-HS7	12V, 50W T4, Mini Arch Flood w/Shroud, Bronze		✓	
783352019462	AUL1-GS7	12V, 20W T3, Ultem Wall Washer With Stake, Verde	✓		C

C = Carrollton, Texas L = Ontario, California N = Norwich, Connecticut
 A blue dot "•" beside a blue catalog number indicates item is a recommended distributor shelf stock item.
 Pictures are representative of product categories and may not illustrate the exact products listed on the pages of this guide. Product information may change without notice. Contact your local Philips sales representative for additional product information. "+" represents DLC qualified. ■ ENERGY STAR® Certified.



Path Light LED - Low Voltage

48 Hours 2 Weeks

UPC Code	Catalog Number	Description	Service Smart	Spec Smart	Stocked In
783352016126	CUL10DW-S7 •	12V, LED, Warm, 4.2 Watts, Path Light with Stake, Copper		✓	
---	CUL14DC-S7	12V, LED, Cool, 4.2 Watts, Path Light with Stake, Copper		✓	
---	CUL14DW-S7	12V, LED, Warm, 4.2 Watts, Path Light with Stake, Copper		✓	
---	CUL2DWS7	12V, LED, Warm, 4.2 Watts, Path Light with Stake, Copper		✓	
---	CUL7DWS7	12V, LED, Warm, 4.2 Watts, Path Light with Stake, Copper		✓	
---	CUL9DWS7	12V, LED, Warm, 4.2 Watts, Path Light with Stake, Copper		✓	
783352020444	CPL21-HS7LED2W	12V, LED, Warm 2W T3, Bronze	✓		C
783352020451	CPL21-AS7LED2W	12V, LED, Warm 2W T3, Black	✓		C
783352020468	MUL4-AS7LED2W	12V, LED, Warm 2W T3, Black	✓		C
783352020475	MUL4-GS7LED2W	12V, LED, Warm 2W T3, Verde	✓		C
783352020482	MUL4-HS7LED2W	12V, LED, Warm 2W T3, Bronze	✓		C
783352020499	MUL4-NS7LED2W	12V, LED, Warm 2W T3, Brass	✓		C
783352020505	RL4-AS7LED2W	12V, LED, Warm 2W T3, Black	✓		C
783352020512	RL4-HS7LED2W	12V, LED, Warm 2W T3, Bronze	✓		C
783352020529	RL4-GS7LED2W	12V, LED, Warm 2W T3, Verde	✓		C
783352020536	RL9-AS7LED2W	12V, LED, Warm 2W T3, Black	✓		C
783352020543	RL9-HS7LED2W	12V, LED, Warm 2W T3, Bronze	✓		C
783352020550	TRL4-GS7LED2W	12V, LED, Warm 2W T3, Verde	✓		C



Path Light - Line Voltage

UPC Code	Catalog Number	Description	Service Smart	Spec Smart	Stocked In
783352001603	MU5-G •	120V, 100W A19, Med Mushroom, Verde	✓		C
783352007919	MU5-H •	120V, 100W A19, Med Mushroom, Bronze	✓		C
783352007926	MU5-N •	120V, 100W A19, Med Brass Mushroom, Natural Brass	✓		C
783352008558	P39-K	120V, 75W A19, 2 Tier Pagoda, Garden Green	✓		C
783352008589	P3-G	120V, 75W A19, Small Horizontal Path light, Verde	✓		C
783352008909	R3-G	120V, 100W A19, Large Indirect, Verde	✓		C
783352014092	TU3-G	120V, 100W A19, Large Tulip, Verde	✓		C



Path Light - Low Voltage

48 Hours 2 Weeks

UPC Code	Catalog Number	Description	Service Smart	Spec Smart	Stocked In
783352005656	CUL10S7 •	12V, 20W T3, Large Adjustable Path light w/ Stake, Copper	✓		C
783352019370	CUL14S7 •	12V, 20W T3, Path Light With Stake, Copper	✓		C
783352005748	CUL2S7 •	12V, 20W T3, Small Path light w/Stake, Copper	✓		C
783352005809	CUL4S7 •	12V, 20W T3, Micro Adjustable Path light w/ Stake, Copper	✓		C
783352005830	CUL6S7 •	12V, 20W T3, Path light w/ Stake, Copper	✓		C
783352001955	CUL7S7 •	12V, 20W T3, Medium Path light w/ Straight Stem w/ Stake, Copper	✓		C
783352021038	CUL7S7BULK25 •	12V, 20W T3, Medium Path light w/ Straight Stem w/ Stake, Bulk Pack 25, Copper	✓		C
783352005892	CUL9S7 •	12V, 20W T3, Large Path light with Stake, Copper	✓		C
783352006363	FUL1-GS7	12V, 27W 1156, Small Floral w/ Stake, Verde	✓		C
783352019691	GAL3-ACS7	12V, 10W Xenon T3, Garde Art Line Light Contemporary Path Light Copper	✓		C
783352019707	GAML1-ACS7	12V, 10W T3, Small Mushroom, Copper	✓		C
783352019714	GAML2-ACS7	12V, 20W T3, Large Mushroom, Copper	✓		C
783352019745	GAML5-ACS7	12V, 20W T3, Garden Art Large Hammered Roof Path light, Copper	✓		C
783352006578	GASL5-ACS7	12V, 20W T3, Garden Art Mission Mini Bollard, Copper	✓		C
783352014139	TUL1-GS7	12V, 20W T3, SM Tulip Path light, w/Lamp and Stake, Verde	✓		C
783352007674	MSL12-AS7	12V, 27W 1156, Advent w/12" Stem, Black	✓		C
783352007698	MSL12-GS7	12V, 27W 1156, Advent w/12" Stem, Verde	✓		C
783352007711	MSL12-HS7	12V, 27W 1156, Advent w/12" Stem, Bronze	✓		C
783352007735	MSL18-AS7	12V, 27W 1156, Advent w/18" Stem, Black	✓		C
783352007759	MSL18-GS7	12V, 27W 1156, Advent w/18" Stem, Verde	✓		C
783352008046	MUL4-AS7 •	12V, 20W T3, Sm Mushroom w/ lamp, Black	✓		C
783352008053	MUL4-AS725 •	12V, 20W T3, Sm Mushroom w/ lamp, Bulk Pack 25, Black	✓		C
783352008077	MUL4-GS7 •	12V, 20W T3, Sm Mushroom w/ lamp, Verde	✓		C
783352002020	MUL4-HS7 •	12V, 20W T3, Sm Mushroom w/ lamp, Bronze	✓		C
783352008114	MUL4-HS725 •	12V, 20W T3, Sm Mushroom w/ lamp, Bulk Pack 25, Bronze	✓		C
783352008190	MUL5-AS7	12V, 20W T3, Med Mushroom, Black	✓		C
783352008213	MUL5-GS7	12V, 20W T3, Med Mushroom, Verde	✓		C
783352008237	MUL5-HS7 •	12V, 20W T3, Med Mushroom, Bronze	✓		C
783352019820	PL39-KS7	12V, 27W 1156, 2 Tier Pagoda, Garden Green	✓		C
783352001948	RL4-AS7 •	12V, 20W T3, Large Horizon, Black	✓		C
783352009043	RL4-HS7 •	12V, 20W T3, Large Horizon, Bronze	✓		C
783352019288	RL9-AS7	12V, 20W T3, Horizon Path Light With Stake, Black	✓		C
783352019295	RL9-HS7 •	12V, 20W T3, Horizon Path Light With Stake, Bronze	✓		C
783352012449	SPL18-AS7	12V, 27W 1156, Sm Pinnacle 18", Black	✓		C
783352019868	TRL4-GS7 •	12V, 20W T3, Small Tudor w/ Stake, Verde	✓		C
783352001931	MUL4-NS7	12V, 20W T3, Sm Mushroom w/ lamp, Natural Brass	✓		C
783352019677	CPL21-AS7 •	12V, 20W T3, Contemporary Path light, Rounded Roof w/Stake, Black	✓		C
783352019417	AL41-GS7 •	12V, 20W T3, Architectural Mushroom with Glass Finial, Verde	✓		C
783352009029	RL4-GS7 •	12V, 20W T3, Large Horizon, Verde	✓		C
783352019684	CPL21-HS7 •	12V, 20W T3, Contemporary Path light, Rounded Roof w/Stake, Bronze	✓		C
783352020956	AL41-AS7 •	12V, 20W T3, Architectural Mushroom with Glass Finial, Black	✓		C
783352019660	CPL12-HS7 •	12V, 20W T3, Contemporary Path light, Flat Roof w/Stake, Bronze	✓		C
783352019653	CPL12-AS7 •	12V, 20W T3, Contemporary Path light, Flat Roof w/Stake, Black	✓		C

C = Carrollton, Texas L = Ontario, California N = Norwich, Connecticut
 A blue dot "•" beside a blue catalog number indicates item is a recommended distributor shelf stock item.
 Pictures are representative of product categories and may not illustrate the exact products listed on the pages of this guide. Product information may change without notice. Contact your local Philips sales representative for additional product information. "+" represents DLC qualified. ■ ENERGY STAR® Certified.

Path Light Accessories

48 Hours 2 Weeks

UPC Code	Catalog Number	Description	Service Smart	Spec Smart	Stocked In
783352011992	S12G	12" Stem, Verde	✓		C
783352021335	S12GM	12" Stem, Verde	✓		C
783352012012	S12K	12" Stem, Garden Green		✓	
783352012074	S24G	24" Stem, Verde	✓		C
783352012098	S24K	24" Stem, Garden Green		✓	



Step Light LED - Line Voltage

UPC Code	Catalog Number	Description	Service Smart	Spec Smart	Stocked In
783352021304	RSC2AK5D3E	120V, LED, 3Watt, Louvered Brick light, Black	✓		C
783352014979	RSC2HK5D5E	120V, LED, 5Watt, Louvered Brick light, Bronze		✓	



Step Light - Line Voltage

UPC Code	Catalog Number	Description	Service Smart	Spec Smart	Stocked In
---	781369145488	941C-HSG/HWK ASSY	✓		C
---	781369262710	941U-HSG/HWK ASSY (FLUOR)	✓		C
---	781369087726	946C-HSG/HWK ASSY	✓		C
783352021540	781369411569 •	942C-HSG/HWK ASSY	✓		C
---	CB100HK5F13E	120V, 13W PLC13, Composite Brick light, Bronze		✓	
---	CB100HK5IE	120V, 40W T10, Composite Brick light, Bronze		✓	
783352010223	RSB2HT5F13E	120V, 13W PLC13 (K5F13E), 13W PLC13 (K5F13E) Bubble Brick light, Bronze	✓		C
783352010278	RSB2HT5IE	120V, 40W T10 (K5IE) ,40W T10 (K5IE) Bubble Brick light, Bronze	✓		C
783352010766	RSC2AK5IE •	120V, 40W T10 (K5IE) ,40W T10 (K5IE) Louvered Brick light, Black	✓		C
783352010728	RSC2AK5F13E •	120V, 13W PLC13 (K5F13E), 13W PLC13 (K5F13E) Louvered Brick light, Black	✓		C
783352010940	RSC2HK5F13E	120V, 13W PLC13 (K5F13E), 13W PLC13 (K5F13E) Louvered Brick light, Bronze	✓		C
783352010995	RSC2HK5IE •	120V, 40W T10 (K5IE) ,40W T10 (K5IE) Louvered Brick light, Bronze	✓		C



Step Light - Low Voltage

48 Hours 2 Weeks

UPC Code	Catalog Number	Description	Service Smart	Spec Smart	Stocked In
783352005526	CB100AK5812	12V, (2) 18W 1141, Composite Brick light, Black	✓		C
783352005557	CB100HK5812	12V, (2) 18W 1141, Composite Brick light, Bronze	✓		C
783352011404	RSCL2AK5812	12V, (2) 18W 1141, Low Voltage Louver Brick light, Black	✓		C
783352011459	RSCL2HK5812	12V, (2) 18W 1141, Low Voltage Louver Brick light, Bronze	✓		C

Step Light Accessories

UPC Code	Catalog Number	Description	Service Smart	Spec Smart	Stocked In
783352007445	MAKES	Mounting Kit for Existing Stud Wall,	✓		C
783352001979	MAKM •	Mounting Kit for in Masonry,	✓		C
783352007452	MAKNS	Mounting Kit for in New Stud Wall,	✓		C
783352010094	RS2-AHO •	HSG Only for RSB2/RSC2/RSF2, Black, Black	✓		C
783352010117	RS2-HHO •	HSG Only for RSB2/RSC2/RSF2, Bronze, Bronze	✓		C



Transformers/Power Supply

UPC Code	Catalog Number	Description	Service Smart	Spec Smart	Stocked In
783352013057	TB100-12	75 VA Transformer	✓		C
783352013224	TBC303-15 •	Inground Transformer 300W quad tap w/ breakers	✓		C
783352013248	TBC603-15	Inground Transformer 600W quad tap w/ breakers	✓		C
783352015037	TC152-12 •	150VA/150W Transformer, Grey	✓		C
783352015044	TC152-12TP •	150VA/150W Transformer w/Timer & Photo Cell, Grey	✓		C
783352015051	TC354-15 •	300VA MULTITAP TFMR, SM Painted, Hinged Door, Grey	✓		C
783352015068	TC654-15 •	600VA MULTITAP TFMR, SM Painted, Hinged Door, Grey	✓		C
783352015075	TC954-15 •	900VA MULTITAP TFMR, SM Painted, Hinged Door, Grey	✓		C
783352015006	TSS354-15 •	300VA MULTITAP TFMR, SM Stainless, Hinged Door, Stainless Steel	✓		C
783352015013	TSS654-15 •	600VA MULTITAP TFMR, SM Stainless, Hinged Door, Stainless Steel	✓		C
783352015020	TSS954-15 •	900VA MULTITAP TFMR, SM Stainless, Hinged Door, Stainless Steel	✓		C

C = Carrollton, Texas L = Ontario, California N = Norwich, Connecticut
 A blue dot "•" beside a blue catalog number indicates item is a recommended distributor shelf stock item.
 Pictures are representative of product categories and may not illustrate the exact products listed on the pages of this guide. Product information may change without notice. Contact your local Philips sales representative for additional product information. "+" represents DLC qualified. ■ ENERGY STAR® Certified.



Underwater - Line Voltage

48 Hours 2 Weeks

UPC Code	Catalog Number	Description	Service Smart	Spec Smart	Stocked In
---	UW1250-N	120V, 250W, T4, Freestanding Underwater, Natural Brass		✓	



Underwater - Low Voltage

UPC Code	Catalog Number	Description	Service Smart	Spec Smart	Stocked In
783352014252	UWL1-A	12V, 10W, T3, Underwater Spread, Black	✓		C
783352014337	UWUL516-H	12V, 50W, MR16, Micro Underwater, Bronze	✓		C

Lamp Holders

UPC Code	Catalog Number	Description	Service Smart	Spec Smart	Stocked In
783371020319	30KL	150W, Max Lamp Holder	✓		C
786034953870	40L	40L Lamp Holder Aluminum	✓		C
786034100113	150L	250W Max Lamp Holder	✓		L
783372020325	3300BULK	Lampholder, Smooth Zinc Finish	✓		C
783373020331	3300WHT	Lampholder, White Finish	✓		C
783446021067	V4400	75 W - 300W Natural Aluminum Open Flood	✓		C
783447021073	V4400E	74W - 300W Natural Aluminum Enclosed Flood	✓		C
786034100908	CLD1500	250W / PAR38 / QPAR38 Lamp holder	✓		C

C = Carrollton, Texas L = Ontario, California N = Norwich, Connecticut
A blue dot "•" beside a blue catalog number indicates item is a recommended distributor shelf stock item.
Pictures are representative of product categories and may not illustrate the exact products listed on the pages of this guide. Product information may change without notice. Contact your local Philips sales representative for additional product information. "+" represents DLC qualified. ■ ENERGY STAR® Certified.



Philips Color Kinetics

Philips Color Kinetics

Interior Linear



White Light

48 Hours 2 Weeks

UPC Code	Catalog Number	Description	Service Smart	Spec Smart	Stocked In
8718291376255	523-000050-17	eW Cove MX Powercore, 12", 2700K, Wide Beam		✓	
8718291376262	523-000050-18	eW Cove MX Powercore, 12", 3000K, Wide Beam		✓	
8718291376279	523-000050-19	eW Cove MX Powercore, 12", 3500K, Wide Beam		✓	
8718291376286	523-000050-20	eW Cove MX Powercore, 12", 4000K, Wide Beam		✓	
8718291378570	523-000050-22	eW Cove MX Powercore, 4ft, 2700K, Wide Beam		✓	
8718291378587	523-000050-23	eW Cove MX Powercore, 4ft, 3000K, Wide Beam		✓	
8718291378594	523-000050-24	eW Cove MX Powercore, 4ft, 3500K, Wide Beam		✓	
8718291378600	523-000050-25	eW Cove MX Powercore, 4ft, 4000K, Wide Beam		✓	
8718291642947	523-000091-48	eW Cove QLX Powercore, 12", 120V, 2700K, 5.1W, Wide Beam		✓	
8718291642954	523-000091-49	eW Cove QLX Powercore, 12", 120V, 3000K, 5.1W, Wide Beam		✓	
8718291642978	523-000091-51	eW Cove QLX Powercore, 12", 120V, 4000K, 5.1W, Wide Beam		✓	
8718291640615	523-000091-80	eW Cove EC Powercore, HE, 12", 120V, 2700K		✓	
8718291640622	523-000091-81	eW Cove EC Powercore, HE, 12", 120V, 3000K		✓	
8718291640646	523-000091-83	eW Cove EC Powercore, HE, 12", 120V, 4000K		✓	



Color Changing Light

UPC Code	Catalog Number	Description	Service Smart	Spec Smart	Stocked In
8717943791996	123-000004-02	iColor Cove MX Powercore, 12", Wide Beam Angle		✓	
8718291383529	123-000004-07	iColor Cove MX Powercore, 4ft, Wide Beam Angle		✓	
8718291383871	123-000004-08	iColor Cove MX Powercore, 4ft, Medium Beam Angle		✓	
8718291616009	123-000023-00	iColor Cove EC Powercore, 12", 100-277V, Wide Beam, Black housing		✓	
8718291616016	123-000024-00	iColor Cove QLX Powercore, 12", 100-277V, Wide Beam, White housing		✓	
8718291616023	123-000024-01	iColor Cove QLX Powercore, 12", 100-277V, Medium Beam, White housing		✓	

Cable / Junction Box

UPC Code	Catalog Number	Description	Service Smart	Spec Smart	Stocked In
8717943703104	108-000032-05	eW Cove QLX Powercore, Leader Cable, White, 10 ft		✓	
8717943703128	108-000033-06	eW Cove Powercore, Jumper Cable, White, 1 ft		✓	
8717943881390	108-000047-00	eW Cove MX & Fuse Powercore, Leader Cable, 10 ft		✓	
8717943881413	108-000048-00	eW Cove MX & Fuse Powercore, Jumper Cable, 1 ft		✓	
	108-000049-01	iColor & iW Cove MX & Fuse Powercore, Jumper Cable, 1ft		✓	
8717943796199	108-000050-00	iColor & iW Cove MX & Fuse Powercore G2, Leader Cable, 10 Ft, White		✓	
8718291615866	108-000060-00	iColor Cove EC/QLX Powercore, Leader Cable, 10 FT, Black		✓	
8718291615880	108-000060-02	iColor Cove EC/QLX Powercore, Leader Cable, 10 FT, White		✓	
8718291615958	108-000062-01	iColor Cove EC/QLX Powercore, Jumper Cabler, 5 FT, White		✓	
8718291628422	120-000076-00	eW Cove EC/QLX Powercore, Wiring Compartment, White		✓	
8717943881451	120-000077-01	eW Cove MX & Fuse Powercore, Wiring Compartment, White		✓	
8717943791972	120-000077-02	iColor & iW Cove MX & Fuse Powercore, Wiring Compartment, White		✓	

C = Carrollton, Texas L = Ontario, California N = Norwich, Connecticut
 A blue dot "•" beside a blue catalog number indicates item is a recommended distributor shelf stock item.
 Pictures are representative of product categories and may not illustrate the exact products listed on the pages of this guide. Product information may change without notice. Contact your local Philips sales representative for additional product information. "*" represents DLC qualified.

Accessory

48 Hours 2 Weeks

UPC Code	Catalog Number	Description	Service Smart	Spec Smart	Stocked In
8717943792405	120-000124-00	Cove MX/Fuse, 4ft Mounting Track, White		✓	
8717943792412	120-000125-00	Cove EC/QLX, 4ft Mounting Track, White		✓	
8727900715828	523-000006-01	Cove EC/QLX, 4ft Mounting Track, Black		✓	

Interior Grazing



White Light

UPC Code	Catalog Number	Description	Service Smart	Spec Smart	Stocked In
8718291376170	523-000065-08	eW Fuse Powercore, 12", 2700K, Narrow Beam		✓	
8718291376187	523-000065-09	eW Fuse Powercore, 12", 3000K, Narrow Beam		✓	
8718291376200	523-000065-11	eW Fuse Powercore, 12", 4000K, Narrow Beam		✓	
8718291376217	523-000065-12	eW Fuse Powercore, 12", 2700K, Medium Beam		✓	
8718291376248	523-000065-15	eW Fuse Powercore, 12", 4000K, Medium Beam		✓	
8718291378655	523-000065-16	eW Fuse Powercore, 4ft, 2700K, Narrow Beam		✓	
8718291378662	523-000065-17	eW Fuse Powercore, 4ft, 3000K, Narrow Beam		✓	
8718291378686	523-000065-19	eW Fuse Powercore, 4ft, 4000K, Narrow Beam		✓	
8718291378693	523-000065-20	eW Fuse Powercore, 4ft, 2700K, Medium Beam		✓	
8718291378723	523-000065-23	eW Fuse Powercore, 4ft, 4000K, Medium Beam		✓	



Color Changing Light

UPC Code	Catalog Number	Description	Service Smart	Spec Smart	Stocked In
8717943793938	123-000066-00	ColorFuse Powercore, 12", Narrow Beam Angle		✓	
8717943793945	123-000066-01	ColorFuse Powercore, 12", Medium Beam Angle		✓	
8718291383901	123-000066-04	ColorFuse Powercore, 4ft, Narrow Beam Angle		✓	
8718291383918	123-000066-05	ColorFuse Powercore, 4ft, Medium Beam Angle		✓	

C = Carrollton, Texas L = Ontario, California N = Norwich, Connecticut
 A blue dot "•" beside a blue catalog number indicates item is a recommended distributor shelf stock item.
 Pictures are representative of product categories and may not illustrate the exact products listed on the pages of this guide. Product information may change without notice. Contact your local Philips sales representative for additional product information. "+" represents DLC qualified.

Exterior Grazing

Luminaire Smart
Service Guide

Philips
Color Kinetics



White Light

48 Hours 2 Weeks

UPC Code	Catalog Number	Description	Service Smart	Spec Smart	Stocked In
8718291610168	523-000080-03	eW Graze MX Powercore, 2700K, 1ft, 10°x60°		✓	
8718291610175	523-000080-04	eW Graze MX Powercore, 4000K, 1ft, 10°x60°		✓	
	523-000080-48	eW Graze MX Powercore, 2700K, 4ft, 10°x60°		✓	
	523-000080-49	eW Graze MX Powercore, 4000K, 4ft, 10°x60°		✓	
8718291611066	523-000081-03	eW Graze QLX Powercore, 2700K, 1ft, 10°x60°		✓	
8718291611073	523-000081-04	eW Graze QLX Powercore, 4000K, 1ft, 10°x60°		✓	
	523-000081-48	eW Graze QLX Powercore, 2700K, 4ft, 10°x60°		✓	
8718291378686	523-000081-49	eW Graze QLX Powercore, 4000K, 4ft, 10°x60°		✓	



Color Changing Light

UPC Code	Catalog Number	Description	Service Smart	Spec Smart	Stocked In
8718291603948	123-000079-01	ColorGraze MX Powercore, 1ft, 10°x60°		✓	
	123-000079-16	ColorGraze MX Powercore, 4ft, 10°x60°		✓	
8718291604044	123-000079-21	ColorGraze QLX Powercore, 1ft, 10°x60°		✓	
	123-000079-36	ColorGraze QLX Powercore, 4ft, 10°x60°		✓	
8718291619789	423-000001-01	ColorGraze MX4 Powercore, RGBW, 1ft, 10°x60°		✓	
	423-000001-16	ColorGraze MX4 Powercore, RGBW, 4ft, 10°x60°		✓	

Cable / Junction Box

UPC Code	Catalog Number	Description	Service Smart	Spec Smart	Stocked In
8718291613572	108-000055-03	iW/ColorGraze MX4/MX/QLX/EC, Leader Cable, 10ft		✓	
8718291613619	108-000056-03	eW Graze MX/QLX/EC, Leader Cable, 10ft		✓	
8718291613633	108-000057-00	Graze MX4/MX/QLX/EC 0ft Jumper Cable, Allows end-to-end connection of units		✓	
8718291613657	108-000057-03	Graze MX4/MX/QLX/EC Jumper Cable, 1ft, Allows end-to-end connection of units with 1ft gap		✓	

C = Carrollton, Texas L = Ontario, California N = Norwich, Connecticut
A blue dot "•" beside a blue catalog number indicates item is a recommended distributor shelf stock item.
Pictures are representative of product categories and may not illustrate the exact products listed on the pages of this guide. Product information may change without notice. Contact your local Philips sales representative for additional product information. "†" represents DLC qualified.

Flood



White Light

48 Hours 2 Weeks

UPC Code	Catalog Number	Description	Service Smart	Spec Smart	Stocked In
8717943883691	523-000036-02	eW Burst Powercore 6.5in, 100-277V, 2700K, 8°, Gray housing, Yoke Mount, 30W		✓	
8717943883707	523-000036-03	eW Burst Powercore 6.5in, 100-277V, 4000K, 8°, Gray housing, Yoke Mount, 30W		✓	
8717943798032	523-000069-02	eW Blast Powercore, 100-277V, 2700K LED, 21°, White housing, 50W		✓	
8717943798049	523-000069-03	eW Blast Powercore, 100-277V, 2700K LED, 21°, Black housing, 50W		✓	
8717943798117	523-000069-10	eW Blast Powercore, 100-277V, 4000K LED, 21°, White housing, 50W		✓	
8717943798124	523-000069-11	eW Blast Powercore, 100-277V, 4000K LED, 21°, Black housing, 50W		✓	



Color Changing Light

UPC Code	Catalog Number	Description	Service Smart	Spec Smart	Stocked In
8717943883806	123-000015-01	ColorBurst Powercore, 100-240V, RGB LED, 8°, Gray housing, Yoke Mount, 6.5in diameter, 30W		✓	
8717943795017	123-000021-00	ColorBlast Powercore, 100-240V, RGB LED, 10°, White housing, 10° beam angle, 50W		✓	
8717943795031	123-000021-01	ColorBlast Powercore, 100-240V, RGB LED, 10°, Black housing, 10° beam angle, 50W		✓	
8717943795024	123-000021-02	ColorBlast Powercore, 100-240V, RGB LED, 23°, White housing, 10° beam angle, 50W		✓	
8717943795048	123-000021-03	ColorBlast Powercore, 100-240V, RGB LED, 23°, Black housing, 10° beam angle, 50W		✓	

Accessory

UPC Code	Catalog Number	Description	Service Smart	Spec Smart	Stocked In
8717943883837	120-000080-00	Burst Powercore 6.5in Diameter, 14° Spread Lens with gasket		✓	
8717943883844	120-000080-01	Burst Powercore Spread Lens, 6.5in Diameter, 23°, (1) 23° Spread Lens with gasket		✓	
8717943883851	120-000080-02	Burst Powercore Spread Lens, 6.5in Diameter, 41° Spread Lens with gasket		✓	
8717943883868	120-000080-03	Burst Powercore Spread Lens, 6.5in Diameter, 10°x41° Spread Lens with gasket		✓	
8717943883875	120-000103-00	Burst Powercore Trim Ring, Gray, 6.5in Diameter		✓	
8717943883882	120-000103-01	Burst Powercore Glare Shield, Gray, 6.5in Diameter, 45° Cutoff		✓	
8717943883899	120-000103-02	Burst Powercore Glare Shield, Gray, 6.5in Diameter, Full Height		✓	

C = Carrollton, Texas L = Ontario, California N = Norwich, Connecticut
 A blue dot "•" beside a blue catalog number indicates item is a recommended distributor shelf stock item.
 Pictures are representative of product categories and may not illustrate the exact products listed on the pages of this guide. Product information may change without notice. Contact your local Philips sales representative for additional product information. "+" represents DLC qualified.

General Lighting

Luminaire Smart
Service Guide

Philips
Color Kinetics



White Light

48 Hours 2 Weeks

UPC Code	Catalog Number	Description	Service Smart	Spec Smart	St
8718291635796 •	523-000027-72	eW Profile Powercore, 11", 3000K, 120V, White housing		✓	
8718291635802 •	523-000027-73	eW Profile Powercore, 21", 3000K, 120V, White housing		✓	
8718291635123 •	523-000027-74	eW Profile Powercore, 41", 3000K, 120V, White housing		✓	
8718291635819 •	523-000027-75	eW Profile Powercore, 11", 4000K, 120V, White housing		✓	
8718291635826 •	523-000027-76	eW Profile Powercore, 21", 4000K, 120V, White housing		✓	
8718291635130 •	523-000027-77	eW Profile Powercore, 41", 4000K, 120V, White housing		✓	

Cable / Junction Box

UPC Code	Catalog Number	Description	Service Smart	Spec Smart	St
46677221775	108-000034-00	eW Profile Powercore, Leader Cable, 10 FT, White, US Plug		✓	
46677221812	108-000035-01	eW Profile Powercore, Jumper Cable, 12", White		✓	
8727900714739	120-000065-00	eW Profile Powercore, Remote Wiring Compartment, White, Requires jumper cable to connect wiring compartment to first fixture in run		✓	

Direct View



Color Changing Lighting

UPC Code	Catalog Number	Description	Service Smart	Spec Smart	Stocked In
8718291623069	101-000077-00	iColor Flex LMX Gen2, 50 nodes, 4in OC, Black Node/Cable, Clear Flat Lens, 3ft Whip		✓	
8718291623076	101-000077-01	iColor Flex LMX Gen2, 50 nodes, 12in OC, Black Node/Cable, Clear Flat Lens, 3ft Whip		✓	
8718291623083	101-000077-02	iColor Flex LMX Gen2, 50 nodes, 4in OC, White Node/Cable, Clear Flat Lens, 3ft Whip		✓	
8718291623090	101-000077-03	iColor Flex LMX Gen2, 50 nodes, 12in OC, White Node/Cable, Clear Flat Lens, 3ft Whip		✓	

Cable / Junction Box

UPC Code	Catalog Number	Description	Service Smart	Spec Smart	Stocked In
8717943705986	108-000045-00	25' Leader cable for iColor Flex MX/LMX, eW Flex Compact/Micro		✓	
8717943880003	108-000045-01	50' Leader cable for iColor Flex MX/LMX, eW Flex Compact/Micro		✓	
8717943880027	108-000045-02	100' Leader cable for iColor Flex MX/LMX, eW Flex Compact/Micro		✓	

Accessory

UPC Code	Catalog Number	Description	Service Smart	Spec Smart	Stocked In
8727900710335	101-000057-00	iColor Flex LMX/eW Flex Compact Mounting Track, White, 4ft		✓	
8727900710342	101-000057-01	iColor Flex LMX/eW Flex Compact Mounting Track, Black, 4ft		✓	

C = Carrollton, Texas L = Ontario, California N = Norwich, Connecticut
A blue dot "•" beside a blue catalog number indicates item is a recommended distributor shelf stock item.
Pictures are representative of product categories and may not illustrate the exact products listed on the pages of this guide. Product information may change without notice. Contact your local Philips sales representative for additional product information. "+" represents DLC qualified.

Vaya Cove



White Light

48 Hours 2 Weeks

UPC Code	Catalog Number	Description	Service Smart	Spec Smart	Stocked In
8718291616948	350-000012-06	Vaya Cove LP, 1ft, 3000K, Dimmable		✓	
8718291616962	350-000012-08	Vaya Cove LP, 4ft, 3000K, Dimmable		✓	

Cable / Junction Box

UPC Code	Catalog Number	Description	Service Smart	Spec Smart	Stocked In
8718291617259	308-000001-18	Vaya Cove LP White, Leader Cable, 25ft		✓	
8718291617266	308-000001-19	Vaya Cove LP White, Jumper Cable, 1ft		✓	

Accessory

UPC Code	Catalog Number	Description	Service Smart	Spec Smart	Stocked In
	309-000001-00	Xitanium 100W 24V Power Supply, for use with Vaya Cove LP		✓	
8718291619345	309-000003-01	Xitanium 100W 24V Power Supply, 0-10V Dimming Module for use with Vaya Cove LP		✓	
	320-000001-00	Power Supply Enclosure (NEMA3R, 15x3), Electrical Enclosure compliant to NEMA3R and UL-outdoor ratings, 15"x3". Suitable for Xitanium 100W 24V Power Supply		✓	

Vaya Linear



White Light

UPC Code	Catalog Number	Description	Service Smart	Spec Smart	Stocked In
8718291620471	350-000010-10	Vaya Linear LP, 4ft, 3000K, 120 Degree		✓	
8718291620488	350-000010-11	Vaya Linear LP, 4ft, 3000K, 28x84 Degree		✓	
8718291625773	350-000011-10	Vaya Linear MP, 4ft, 3000K, 50 Degree		✓	
8718291625780	350-000011-11	Vaya Linear MP, 4ft, 3000K, 10x50 Degree		✓	

Cable / Junction Box

UPC Code	Catalog Number	Description	Service Smart	Spec Smart	Stocked In
8718291622741	308-000002-06	Vaya Linear LP White, Leader Cable, 50ft		✓	
8718291622758	308-000002-08	Vaya Linear LP White, Jumper Cable, 5ft		✓	
8718291626756	308-000003-06	Vaya Linear LP or MP White, Leader Cable, 50ft		✓	
8718291626763	308-000003-08	Vaya Linear LP or MP White, Jumper Cable, 5ft		✓	

C = Carrollton, Texas L = Ontario, California N = Norwich, Connecticut
 A blue dot "•" beside a blue catalog number indicates item is a recommended distributor shelf stock item.
 Pictures are representative of product categories and may not illustrate the exact products listed on the pages of this guide. Product information may change without notice. Contact your local Philips sales representative for additional product information. "+" represents DLC qualified.

Vaya Flood



White Light

Luminaire Smart
Service Guide

Philips
Color Kinetics

48 Hours 2 Weeks

UPC Code	Catalog Number	Description	Service Smart	Spec Smart	Stocked In
8718291382010	350-000007-17	Vaya Flood LP, 3000K, 20 Degree, 100-240V		✓	
8718291382027	350-000007-18	Vaya Flood LP, 3000K, 40 Degree, 100-240V		✓	
8718291601111	350-000008-17	Vaya Flood MP, 3000K, 20 Degree, 100-240V		✓	
8718291601128	350-000008-18	Vaya Flood MP, 3000K, 40 Degree, 100-240V		✓	

Control



Control

UPC Code	Catalog Number	Description	Service Smart	Spec Smart	Stocked In
8710163275598	103-000019-00	iPlayer 3/ColorPlay 3, NA power cord, iPlayer hardware and ColorPlay software bundle, DMX controller		✓	
8717943705962	103-000025-00	ColorDial Pro, Ethernet controller		✓	



Accessory

UPC Code	Catalog Number	Description	Service Smart	Spec Smart	Stocked In
8718291376583	120-000084-01	Gigabit Power over Ethernet Switch, 8-Port 10/100/1000Mbps Unmanaged Switch with 4 PoE (802.3af) Ports		✓	

Data / Power Supply



Data / Power Supply

UPC Code	Catalog Number	Description	Service Smart	Spec Smart	Stocked In
8717943796595	106-000004-00	Data Enabler Pro, NA-sized threaded openings, DMX/Ethernet		✓	
8718291640110	109-000016-04	PDS-60ca 24v DMX/Ethernet, High Sensitivity, Wet/Damp Power/Data supply		✓	
8718291640127	109-000021-04	sPDS-60ca 24V DMX/Ethernet, High Sensitivity, 60W Indoor Power/Data Supply for 24V Chromasic Products		✓	

C = Carrollton, Texas L = Ontario, California N = Norwich, Connecticut
A blue dot "•" beside a blue catalog number indicates item is a recommended distributor shelf stock item.
Pictures are representative of product categories and may not illustrate the exact products listed on the pages of this guide. Product information may change without notice. Contact your local Philips sales representative for additional product information. "+" represents DLC qualified.



©2015 Koninklijke Philips N.V. All rights reserved. Philips reserves the right to make changes in specifications and/or to discontinue any product at any time without notice or obligation and will not be liable for any consequences resulting from the use of this publication.

PLt-1558BR 07/15 philips.com/luminaires

Philips Lighting
North America Corporation
200 Franklin Square Drive
Somerset, NJ 08873
Tel. 855-486-2216

Imported by: Philips Lighting,
A division of Philips Electronics Ltd.
281 Hillmount Rd,
Markham, ON, Canada L6C 2S3
Tel. 800-668-9008