

Performing an Exam

1 Select the preferred transducer and TSP (tissue specific preset).

2 Press **Contrast** on the touchscreen.
Note: Contrast is not available on all transducers and presets.

3 Press **Contrast Side/Side**, to scan in side-by-side. (optional).

4 Press **Contrast Timer** on the touchscreen when ready.

5 Acquire loops (optional).
Tip: Press the **Acquire** button again to stop acquiring a loop before the designated loop length.
Note: Loop Length defaults to 3 minutes when in Contrast mode.
Note: The Acquire button is disabled when scanning in 4D mode with contrast on the X6-1 transducer.
Tip: Flash and MVI capabilities are also available in contrast mode.

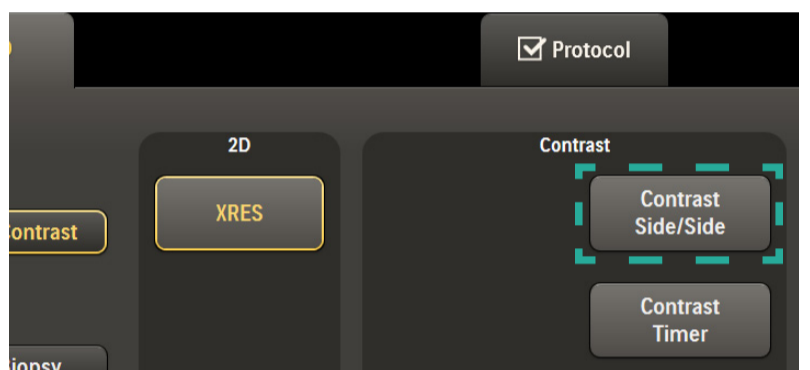
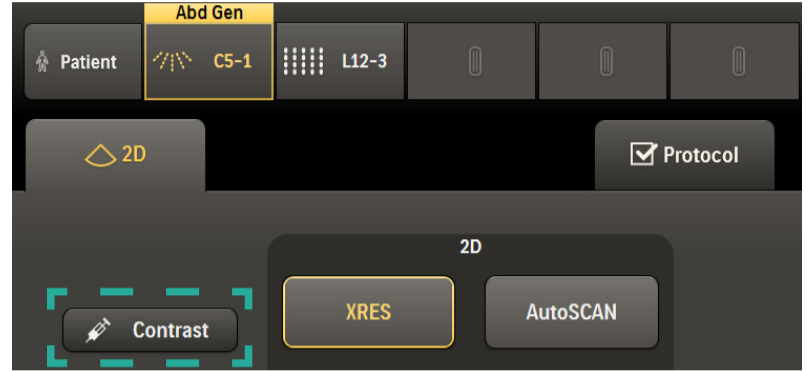

Tip: Use soft rotaries to adjust settings on the first and second page.

Note: Some functionalities are not available while acquiring a loop, such as Contrast Opt (CRes, CGen, CPen). Changing the depth setting will stop acquisition.

	Res/Spd				Loop Type	Sector Width
Cont. Opt	Dyn Range	Output Power	Flash Frames		Loop Length	
CGen	50	-30.0 db	5		3 min	

Contrast Settings Page 1

Gray Map	Chroma Map	Flash Power			Output Power	Persistence
3	3	-8.00			-30.0 db	Low

Contrast Settings Page 2

- Press **Contrast** on the touchscreen to exit Contrast mode.

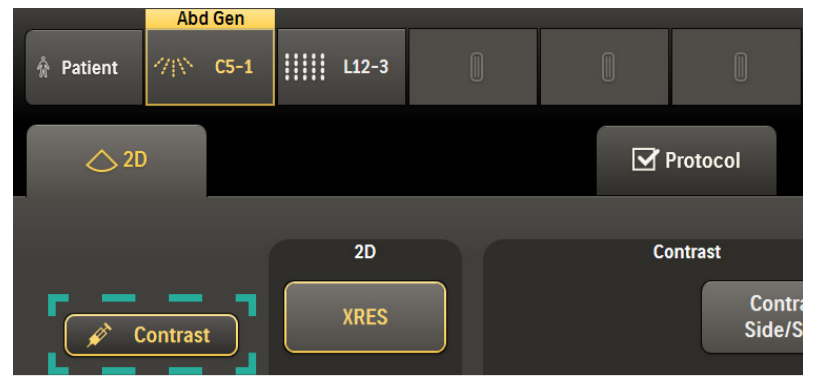

Quantify ROI Contrast Loops in QLAB

Open Study in QLAB

On-Cart

- Press Review and open the acquired loop.
- Press ROI on the touchscreen.

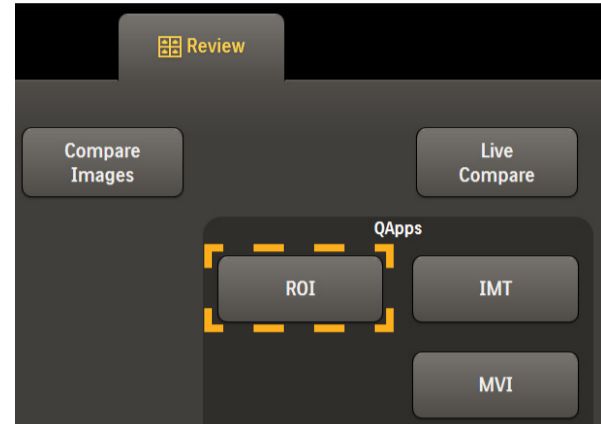

Off-Cart

- Open QLAB.
- Right click on **Browse Files** and then left click **Open**.

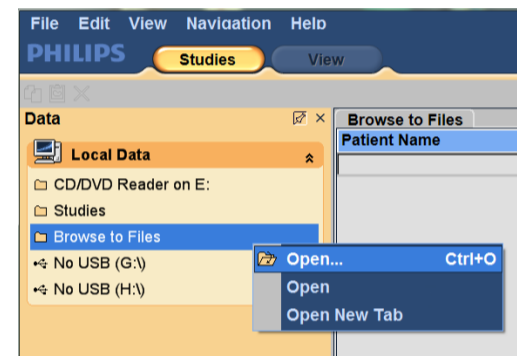

- Locate the DICOM study.

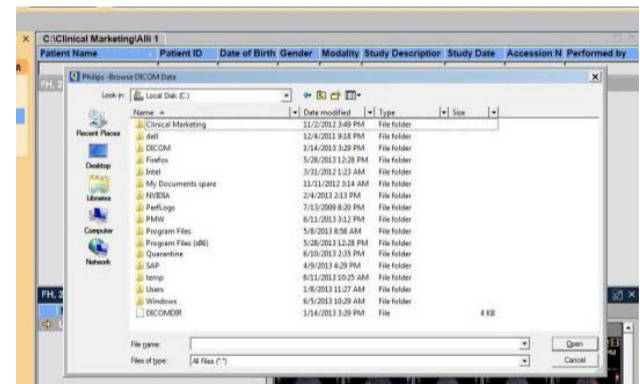

- Click and drag the study to the **Studies** folder.

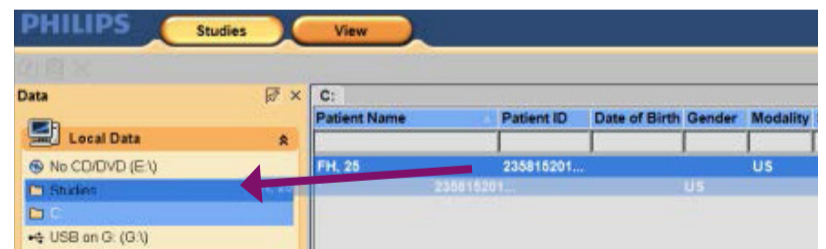

- Double click the preferred study in the Studies folder.

- Click an image in the left-hand panel to open it in a Q-App.

Tip: Images compatible with a Q-App will have the  icon in the upper right-hand corner.



- Right click on the preferred image, and choose **Q-Apps** and then select **ROI**.

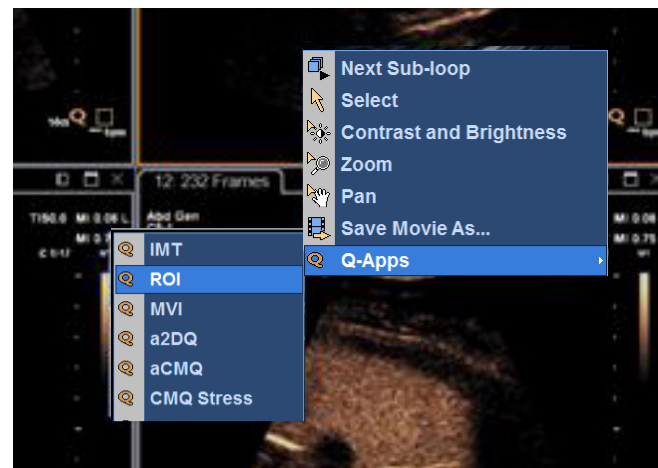

Perform ROI Calculations

- Follow the steps in the left task guidance panel.

Tip: Use the  icon to open or close panels.

Tip: Use Preferences to change panel contents.



New ROI Features

Auto Curve Fit

Auto Curve Fit automatically chooses the curve fit with the least amount of deviation.

Tip: When using Auto Curve Fit on multiple ROIs, make sure the Curve Types are the same.

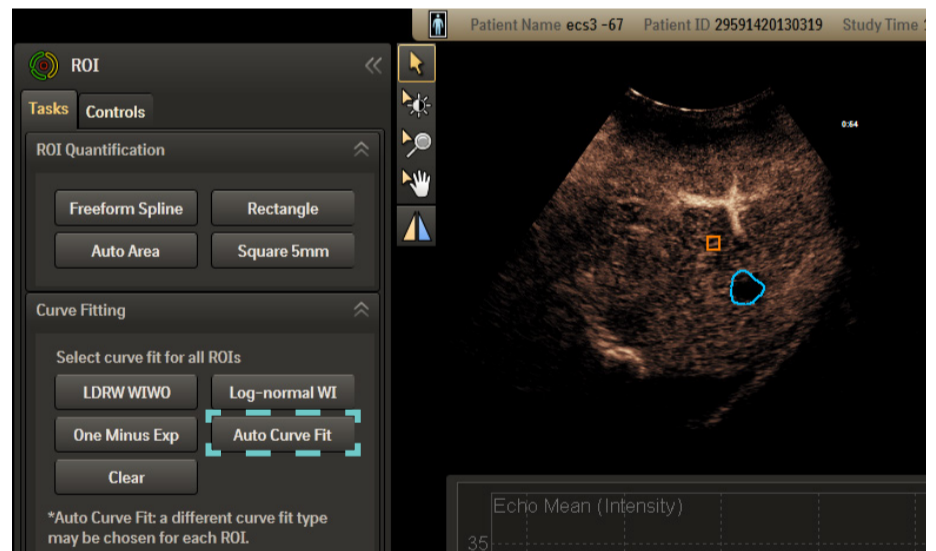

Detailed Report

Click **Report** in the left pane to open a detailed report for each ROI placed.

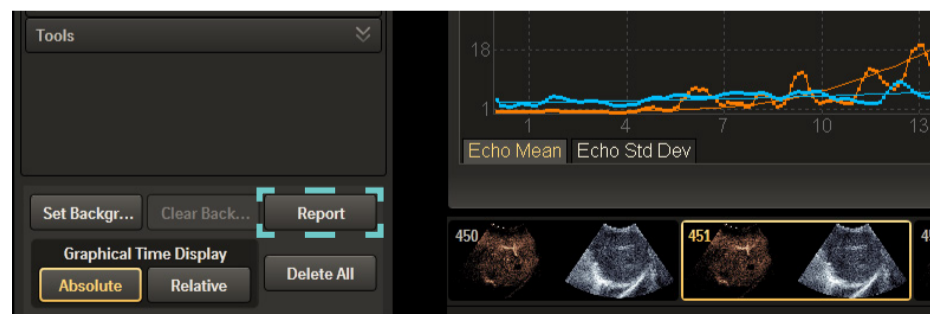

Philips Ultrasound
www.healthcare.philips.com/ultrasound
 22100 Bothell-Everett Highway
 Bothell, WA 98021-8431, USA

© Koninklijke Philips N.V. 2016. All rights are reserved. Printed in the USA.
 Reproduction or transmission in whole or in part, in any form or by any means, electronic, mechanical, or otherwise, is prohibited without the prior written consent of the copyright owner.