

**PHILIPS**

LED armaturen  
en lampen

**VAKMAN  
SCHAP  
INNOVATIE**

# Productcatalogus

De in deze brochure vermelde brutoprijzen en specificaties zijn geldig vanaf 1 oktober tot en met 31 december 2018.

'18  
oktober



# Kies het juiste armatuur

## Kies uit **Goed, Beter** of **Best**



### GOED

#### Ledinaire LED-armaturen, Eenvoud voor een scherpe prijs

Maak eenvoudig de overstap naar LED-verlichting, zonder hoge kosten. Kies voor Ledinaire als je op zoek bent naar betaalbare, betrouwbare en direct beschikbare LED-armaturen.

### BETER

#### CoreLine LED-armaturen, Voor elke ruimte een oplossing

Of je nu gaat renoveren of nieuw gaat bouwen, het CoreLine portfolio biedt voor elke ruimte een oplossing. Innovatief en eenvoudig te installeren. Sneller werken? Ontdek de vele online hulpmiddelen.

### BEST

#### Specificatie producten\*

Telt alleen het beste product voor je volgende klus? Kies dan voor een hoog gespecificeerd armatuur op maat. Eindeloze mogelijkheden van configuraties, een verlengde garantie of servicelevel agreement? Alles is mogelijk. Neem contact met ons op via +31 40 275 00 00 of kijk op: [www.lighting.philips.be](http://www.lighting.philips.be)

\* Bestelcodes staan niet in deze brochure

|                     |  | Ledinaire                      | CoreLine                            | Specificatie producten                  |
|---------------------|--|--------------------------------|-------------------------------------|---|
| Oplossing           |  | Eenvoud voor een scherpe prijs | Voor elke ruimte een oplossing      | Naadloze aansluiting op uw specificatie |
| Lichtkwaliteit      |  |                                |                                     |   |
| Prijs               |  | € € € € €                      | € € € € €                           | € € € € €                               |
| Producten           |  | 9 types                        | 16 types                            | 15 types                                |
| Configuratie opties |  | Kleur                          | Kleur / Dim / Nood / Interact Ready | Eindeloos / Op maat                     |
| Levensduur          |  | 30.000                         | 50.000                              | 100.000                                 |
| Garantie            |  | 3 jaar                         | 5 jaar                              | 5 jaar of SLA                           |
| Ondersteuning       |  | Brochure                       | Brochure / Online tools             | Persoonlijk                             |



## Productcatalogus – versie oktober 2018

Voor u ligt het actuele overzicht van alle Philips LEDlampen en armaturen per oktober 2018, inclusief de belangrijkste specificaties en brutoprijzen. De genoemde brutoprijzen zijn geldig tot en met 31 december 2018.

### Vind sneller uw product

In de tabellen zijn voor uw gemak de belangrijkste producttypes gemarkeerd met een gele kleur.

### Inhoudsopgave

---

|                                       |    |   |    |
|---------------------------------------|----|---|----|
| <b>Interact Pro</b>                   |    | <b>Ledinaire LED armaturen</b>                |    |
| Gateway                               | 4  | Ledinaire Panel                               | 21 |
| <b>Interact Ready</b>                 |    | Ledinaire Wand                                | 21 |
| Wandschakelaar                        | 4  | Ledinaire (slim) Downlight                    | 21 |
| Aanwezigheid- en daglichtsensor       | 4  | Ledinaire Spot - ClearAccent                  | 22 |
| CoreLine Interact Ready Inbouw        | 4  | Ledinaire Waterdicht                          | 22 |
| CoreLine Interact Ready Panel         | 5  | Ledinaire Schijnwerper                        | 22 |
| CoreLine Interact Ready Opbouw        | 5  | Ledinaire Batten                              | 23 |
| CoreLine Interact Ready Downlight     | 6  | Pentura mini                                  | 23 |
| CoreLine Interact Ready Waterdicht    | 6  | <b>LED lampen</b>                             |    |
| MASTERconnect Interact Ready LEDtubes | 7  | LED Spots GU10                                | 24 |
| <b>CoreLine LED Armaturen</b>         |    | LED Spots LV (12 V)                           | 25 |
| CoreLine Inbouw                       | 8  | LED Spots PAR                                 | 27 |
| CoreLine Panel                        | 9  | LED Linear R7S                                | 28 |
| CoreLine Opbouw                       | 10 | LED Capsules                                  | 29 |
| CoreLine Wand                         | 12 | LED Spots MV Reflector                        | 30 |
| CoreLine Waterdicht                   | 13 | LED Tubes T8                                  | 31 |
| CoreLine SlimDownlight                | 13 | LED Tube T5                                   | 33 |
| CoreLine Downlight                    | 14 | LED PL-C                                      | 34 |
| CoreLine Inbouwspot                   | 15 | LED PL-L                                      | 35 |
| CoreLine Projector                    | 16 | LED PL-S                                      | 35 |
| CoreLine Bollard                      | 16 | LED Tube starter                              | 35 |
| CoreLine Highbay                      | 17 | LED Bulb                                      | 36 |
| CoreLine Batten                       | 17 | Decoratief, Globes, Giants & Eyecatchers      | 38 |
| CoreLine Lichtlijn                    | 18 | LED Candle                                    | 39 |
| CoreLine Tempo                        | 19 | LED Luster                                    | 39 |
| CoreLine Malaga                       | 20 | TrueForce - het retrofit alternatief voor HID | 41 |
| CoreLine Beveiliging                  | 20 |   |    |



# interact ready.

Nu steeds meer producten worden gekoppeld aan het internet, worden deze alsmat slimmer. Dit geeft de gebruiker meer flexibiliteit, bespaart extra kosten en biedt meer comfort. Hiermee ligt er een kans voor de installatiebranche om met slimme verlichting, gekoppeld aan het internet, een betere beleving aan te bieden voor gebruikers. Tot dusver bleef het midden- en kleinbedrijf (MKB) verstoken van deze ontwikkelingen maar dat is nu verleden tijd. Onderstaande Interact Ready armaturen en lampen werken naadloos samen met de Interact Pro app, het dashboard en de gateway. Middels app en dashboard kunnen werkkruimten worden ingedeeld en is het gedrag van de verlichting eenvoudig in te stellen. Voor meer info: ga naar [www.philips.be/interact-ready](http://www.philips.be/interact-ready)

## Interact Pro - Gateway



1 PACK

| Producttype                    | EOC      | Bruto  | Ecat                 |
|--------------------------------|----------|--------|----------------------|
| LCN1840/05 Wireless Gateway EU | 77579000 | 880,00 | <a href="#">Link</a> |

## Interact Ready - Wandschakelaar



1 PACK

| Producttype                  | EOC      | Bruto  | Ecat                 |
|------------------------------|----------|--------|----------------------|
| UID8450/10 ZGP Switch Dim 2B | 44931800 | 115,00 | <a href="#">Link</a> |

## Interact Ready - Aanwezigheid- en daglichtsensor



10 PACK

| Producttype  | Vochtbestendigheid | EOC      | Bruto  | Ecat                 |
|--|--------------------|----------|--------|----------------------|
|  | IP waarde          |          | €      |                      |
| OCC Sensor IA CM IP42 WH (alleen aanwezigheid)                     | IP42               | 77752700 | 110,00 | <a href="#">Link</a> |
| <b>NIEUW</b> OCC-DL SENSOR IA CM IP42 WH (aanwezigheid + daglicht) | IP42               | 77754100 | 155,00 | <a href="#">Link</a> |

## CoreLine Inbouw (Interact Ready) - Non-Office compliant (NOC)



1 PACK

| Producttype                                    | LED | Lichtstroom | Efficacy | Dimbaar | Kleurtemperatuur | Levensduur | Vochtbestendigheid | EOC      | Bruto  | Ecat                 |
|--|-----|-------------|----------|---------|------------------|------------|--------------------|----------|--------|----------------------|
|  | W   | lm          | lm/W     |         | K                | uur        | IP waarde          |          | €      |                      |
| <b>NIEUW</b> RC134B LED37S/840 W60L60 IA1 NOC  | 34  | 3700        | 109      |         | 4000             | 50.000     | IP20               | 99649200 | 195,00 | <a href="#">Link</a> |
| <b>NIEUW</b> RC134B LED37S/840 W30L120 IA1 NOC |     | 3700        | 109      |         | 4000             | 50.000     | IP20               | 99653900 | 210,00 | <a href="#">Link</a> |
| <b>NIEUW</b> RC134B LED37S/830 W30L120 IA1 NOC | 36  | 3700        | 103      |         | 3000             | 50.000     | IP20               | 99657700 | 210,00 | <a href="#">Link</a> |
| <b>NIEUW</b> RC134B LED37S/830 W60L60 IA1 NOC  |     | 3700        | 103      |         | 3000             | 50.000     | IP20               | 99650800 | 195,00 | <a href="#">Link</a> |



## CoreLine Inbouw (Interact Ready) - Office compliant (OC)



1 PACK

| Producttype                                   | LED | Licht-stroom | Efficacy | Dim-baar | Kleur-temperatuur | Levens-duur | Vocht-bestendig-heid | EOC      | Bruto  | Ecat                 |
|---|-----|--------------|----------|----------|-------------------|-------------|----------------------|----------|--------|----------------------|
|   | W   | lm           | lm/W     |          | K                 | uur         | IP waarde            |          | €      |                      |
| <b>NIEUW</b> RC134B LED37S/840 W30L120 IA1 OC | 34  | 3700         | 109      |          | 4000              | 50.000      | IP20                 | 99654600 | 235,00 | <a href="#">Link</a> |
| <b>NIEUW</b> RC134B LED37S/840 W60L60 IA1 OC  |     | 3700         | 109      |          | 4000              | 50.000      | IP20                 | 99648500 | 225,00 | <a href="#">Link</a> |
| <b>NIEUW</b> RC134B LED37S/830 W60L60 IA1 OC  | 36  | 3700         | 103      |          | 3000              | 50.000      | IP20                 | 99651500 | 225,00 | <a href="#">Link</a> |
| <b>NIEUW</b> RC134B LED37S/830 W30L120 IA1 OC |     | 3700         | 103      |          | 3000              | 50.000      | IP20                 | 99656000 | 235,00 | <a href="#">Link</a> |

## CoreLine Panel Interact Ready - Non-Office compliant (NOC)



1 PACK

| Producttype                       | LED | Licht-stroom | Efficacy | Dim-baar | Kleur-temperatuur | Levens-duur | Vocht-bestendig-heid | EOC      | Bruto  | Ecat                 |
|-----------------------------------|-----|--------------|----------|----------|-------------------|-------------|----------------------|----------|--------|----------------------|
|                                   | W   | lm           | lm/W     |          | K                 | uur         | IP waarde            |          | €      |                      |
| RC132V LED36S/840 W60L60 IA1 NOC  | 35  | 3600         | 103      |          | 4000              | 50.000      | IP44/IP20            | 38516300 | 145,00 | <a href="#">Link</a> |
| RC132V LED34S/830 W60L60 IA1 NOC  |     | 3400         | 97       |          | 3000              | 50.000      | IP44/IP20            | 38517000 | 145,00 | <a href="#">Link</a> |
| RC132V LED36S/840 W30L120 IA1 NOC |     | 3600         | 103      |          | 4000              | 50.000      | IP44/IP20            | 38519400 | 160,00 | <a href="#">Link</a> |

## CoreLine Panel Interact Ready - Office compliant (OC)



1 PACK

| Producttype                      | LED | Licht-stroom | Efficacy | Dim-baar | Kleur-temperatuur | Levens-duur | Vocht-bestendig-heid | EOC      | Bruto  | Ecat                 |
|----------------------------------|-----|--------------|----------|----------|-------------------|-------------|----------------------|----------|--------|----------------------|
|                                  | W   | lm           | lm/W     |          | K                 | uur         | IP waarde            |          | €      |                      |
| RC132V LED36S/840 W60L60 IA1 OC  | 35  | 3600         | 103      |          | 4000              | 50.000      | IP44/IP20            | 38520000 | 200,00 | <a href="#">Link</a> |
| RC132V LED34S/830 W60L60 IA1 OC  |     | 3400         | 97       |          | 3000              | 50.000      | IP44/IP20            | 38521700 | 200,00 | <a href="#">Link</a> |
| RC132V LED36S/840 W30L120 IA1 OC |     | 3600         | 103      |          | 4000              | 50.000      | IP44/IP20            | 38523100 | 220,00 | <a href="#">Link</a> |

## CoreLine Opbouw (Interact Ready) - Non-Office compliant (NOC)



1 PACK

| Producttype                                    | LED | Licht-stroom | Efficacy | Dim-baar | Kleur-temperatuur | Levens-duur | Vocht-bestendig-heid | EOC      | Bruto  | Ecat                 |
|--|-----|--------------|----------|----------|-------------------|-------------|----------------------|----------|--------|----------------------|
|  | W   | lm           | lm/W     |          | K                 | uur         | IP waarde            |          | €      |                      |
| <b>NIEUW</b> SM134V LED37S/840 W60L60 IA1 NOC  | 34  | 3700         | 109      |          | 4000              | 50.000      | IP20                 | 99665200 | 210,00 | <a href="#">Link</a> |
| <b>NIEUW</b> SM134V LED37S/840 W20L120 IA1 NOC |     | 3700         | 109      |          | 4000              | 50.000      | IP20                 | 99662100 | 225,00 | <a href="#">Link</a> |
| <b>NIEUW</b> SM134V LED37S/830 W60L60 IA1 NOC  | 36  | 3700         | 103      |          | 3000              | 50.000      | IP20                 | 99668300 | 210,00 | <a href="#">Link</a> |
| <b>NIEUW</b> SM134V LED37S/830 W20L120 IA1 NOC |     | 3700         | 103      |          | 3000              | 50.000      | IP20                 | 99664500 | 225,00 | <a href="#">Link</a> |



## CoreLine Opbouw (Interact Ready) - Office compliant (OC)



1 PACK

| Producttype                                   | LED | Licht-stroom | Efficacy | Dim-baar | Kleur-temperatuur | Levens-duur | Vocht-bestendig-heid | EOC      | Bruto  | Ecat                 |
|---|-----|--------------|----------|----------|-------------------|-------------|----------------------|----------|--------|----------------------|
|   | W   | lm           | lm/W     |          | K                 | uur         | IP waarde            |          | €      |                      |
| <b>NIEUW</b> SM134V LED37S/840 W60L60 IA1 OC  | 34  | 3700         | 109      |          | 4000              | 50.000      | IP20                 | 99667600 | 240,00 | <a href="#">Link</a> |
| SM134V LED37S/840 W20L120 IA1 OC              |     | 3700         | 109      |          | 4000              | 50.000      | IP20                 | 99663800 | 250,00 | <a href="#">Link</a> |
| <b>NIEUW</b> SM134V LED37S/830 W60L60 IA1 OC  | 36  | 3700         | 103      |          | 3000              | 50.000      | IP20                 | 99669000 | 240,00 | <a href="#">Link</a> |
| <b>NIEUW</b> SM134V LED37S/830 W20L120 IA1 OC |     | 3700         | 103      |          | 3000              | 50.000      | IP20                 | 99666900 | 250,00 | <a href="#">Link</a> |

## CoreLine Interact Ready Downlight



1 PACK

| Producttype                           | LED | Licht-stroom | Efficacy | Dim-baar | Kleur-temperatuur | Levens-duur | Vocht-bestendig-heid | EOC      | Bruto  | Ecat                 |
|---------------------------------------|-----|--------------|----------|----------|-------------------|-------------|----------------------|----------|--------|----------------------|
|                                       | W   | lm           | lm/W     |          | K                 | uur         | IP waarde            |          | €      |                      |
| <b>NIEUW</b> DN140B LED20S/830 C IA1  | 22  | 2200         | 100      |          | 3000              | 50.000      | IP20                 | 32614600 | 130,00 | <a href="#">Link</a> |
| <b>NIEUW</b> DN140B LED20S/830 WR IA1 |     | 2200         | 100      |          | 3000              | 50.000      | IP20                 | 32612200 | 130,00 | <a href="#">Link</a> |
| <b>NIEUW</b> DN140B LED20S/840 C IA1  |     | 2200         | 100      |          | 4000              | 50.000      | IP20                 | 32615300 | 130,00 | <a href="#">Link</a> |
| <b>NIEUW</b> DN140B LED20S/840 WR IA1 |     | 2200         | 100      |          | 4000              | 50.000      | IP20                 | 32613900 | 130,00 | <a href="#">Link</a> |

## CoreLine Interact Ready Slim Downlight



1 PACK

| Producttype                           | LED | Licht-stroom | Efficacy | Dim-baar | Kleur-temperatuur | Levens-duur | Vocht-bestendig-heid | EOC      | Bruto  | Ecat                 |
|---------------------------------------|-----|--------------|----------|----------|-------------------|-------------|----------------------|----------|--------|----------------------|
|                                       | W   | lm           | lm/W     |          | K                 | uur         | IP waarde            |          | €      |                      |
| <b>NIEUW</b> DN135B LED20S/830 IA1 WH | 27  | 2000         | 74       |          | 3000              | 50.000      | IP20                 | 38922299 | 110,00 | <a href="#">Link</a> |
| <b>NIEUW</b> DN135B LED20S/840 IA1 WH |     | 2000         | 74       |          | 4000              | 50.000      | IP20                 | 38924699 | 110,00 | <a href="#">Link</a> |

## CoreLine Interact Ready Waterdicht



1 PACK

| Producttype                 | LED  | Licht-stroom | Efficacy | Dim-baar | Kleur-temperatuur | Levens-duur | Vocht-bestendig-heid | EOC      | Bruto  | Ecat                 |
|-----------------------------|------|--------------|----------|----------|-------------------|-------------|----------------------|----------|--------|----------------------|
|                             | W    | lm           | lm/W     |          | K                 | uur         | IP waarde            |          | €      |                      |
| WT120C LED40S/840 IA1 L1200 | 36,5 | 4100         | 112      |          | 4000              | 50.000      | IP65                 | 39713500 | 165,00 | <a href="#">Link</a> |
| WT120C LED60S/840 IA1 L1500 | 49,5 | 6000         | 121      |          | 4000              | 50.000      | IP65                 | 39714200 | 180,00 | <a href="#">Link</a> |



## MASTERconnect Interact Ready LEDtubes



10 PACK

| Producttype                             | LED         | Licht-<br>stroom | Efficacy | Dim-<br>baar | Kleur-<br>temperatuur | Levens-<br>duur | Vocht-<br>bestendig-<br>heid | EOC      | Bruto | Ecat                 |
|---|-------------|------------------|----------|--------------|-----------------------|-----------------|------------------------------|----------|-------|----------------------|
|   | W           | lm               | lm/W     |              | K                     | uur             | IP waarde                    |          | €     | <a href="#">Link</a> |
| MASCON LEDTUBE IA 1200MM UO 16.5W830 T8 |             | 2300             | 139      |              | 3000                  | 50.000          | -                            | 77342000 | 65,00 | <a href="#">Link</a> |
| MASCON LEDTUBE IA 1200MM UO 16.5W840 T8 | <b>16,5</b> | 2500             | 152      |              | 4000                  | 50.000          | -                            | 77344400 | 65,00 | <a href="#">Link</a> |
| MASCON LEDTUBE IA 1200MM UO 16.5W865 T8 |             | 2500             | 152      |              | 6500                  | 50.000          | -                            | 77346800 | 65,00 | <a href="#">Link</a> |
| MASCON LEDTUBE IA 1500MM UO 25.5W830 T8 |             | 3400             | 151      |              | 3000                  | 50.000          | -                            | 77348200 | 80,00 | <a href="#">Link</a> |
| MASCON LEDTUBE IA 1500MM UO 25.5W840 T8 | <b>22,5</b> | 3700             | 164      |              | 4000                  | 50.000          | -                            | 77350500 | 80,00 | <a href="#">Link</a> |
| MASCON LEDTUBE IA 1500MM UO 25.5W865 T8 |             | 3700             | 164      |              | 6500                  | 50.000          | -                            | 77352900 | 80,00 | <a href="#">Link</a> |



| Producttype                            | LED  | Licht-<br>stroom | Efficacy | Dim-<br>baar | Kleur-<br>temperatuur | Levens-<br>duur | Vocht-<br>bestendig-<br>heid | EOC      | Bruto    | Ecat                 |                      |
|--|------|------------------|----------|--------------|-----------------------|-----------------|------------------------------|----------|----------|----------------------|----------------------|
|  | W    | lm               | lm/W     |              | K                     | uur             | IP waarde                    |          | €        |                      |                      |
| RC134B LED27S/840 PSD W30L120 OC       | 22   | 2700             | 123      | ●            | 4000                  | 50000           | IP44                         | 34812000 | 195,00   | <a href="#">Link</a> |                      |
| RC134B LED27S/840 PSD W60L60 OC        |      | 2700             | 123      | ●            | 4000                  | 50000           | IP44                         | 34810600 | 185,00   | <a href="#">Link</a> |                      |
| RC134B LED27S/830 PSD W30L120 OC       | 23   | 2700             | 117      | ●            | 3000                  | 50000           | IP44                         | 34816800 | 195,00   | <a href="#">Link</a> |                      |
| RC134B LED27S/830 PSD W60L60 OC        |      | 2700             | 117      | ●            | 3000                  | 50000           | IP44                         | 34814400 | 185,00   | <a href="#">Link</a> |                      |
| RC134B LED27S/840 PSD W30L120 ELB3 OC  | 25,5 | 2700             | 106      | ●            | 4000                  | 50000           | IP44                         | 34837300 | 375,00   | <a href="#">Link</a> |                      |
| RC134B LED27S/840 PSD W60L60 ELB3 OC   |      | 2700             | 106      | ●            | 4000                  | 50000           | IP44                         | 34822900 | 335,00   | <a href="#">Link</a> |                      |
| RC134B LED27S/840 PSD W30L120 NOC      | 26,5 | 2700             | 102      | ●            | 4000                  | 50000           | IP44                         | 34826700 | 145,00   | <a href="#">Link</a> |                      |
| RC134B LED27S/840 PSD W60L60 NOC       |      | 2700             | 102      | ●            | 4000                  | 50000           | IP44                         | 34825000 | 165,00   | <a href="#">Link</a> |                      |
| RC134B LED27S/840 PSU W30L120 NOC      | 27   | 2700             | 100      | ⊗            | 4000                  | 50000           | IP44                         | 34824300 | 145,00   | <a href="#">Link</a> |                      |
| RC134B LED27S/840 PSU W60L60 NOC       |      | 2700             | 100      | ⊗            | 4000                  | 50000           | IP44                         | 34823600 | 135,00   | <a href="#">Link</a> |                      |
| RC134B LED27S/830 PSU W30L120 NOC      | 28,5 | 2700             | 95       | ⊗            | 3000                  | 50000           | IP44                         | 34797000 | 145,00   | <a href="#">Link</a> |                      |
| RC134B LED27S/830 PSU W60L60 NOC       |      | 2700             | 95       | ⊗            | 3000                  | 50000           | IP44                         | 34795600 | 135,00   | <a href="#">Link</a> |                      |
| RC134B LED27S/830 PSD W30L120 NOC      | 30,5 | 2700             | 89       | ●            | 3000                  | 50000           | IP44                         | 34803800 | 175,00   | <a href="#">Link</a> |                      |
| RC134B LED27S/830 PSD W60L60 NOC       |      | 2700             | 89       | ●            | 3000                  | 50000           | IP44                         | 34801400 | 165,00   | <a href="#">Link</a> |                      |
| RC134B LED27S/840 PSD W30L120 ELB3 NOC |      | 2700             | 89       | ●            | 4000                  | 50000           | IP44                         | 34835900 | 355,00   | <a href="#">Link</a> |                      |
| RC134B LED27S/840 PSD W60L60 ELB3 NOC  |      | 2700             | 89       | ●            | 4000                  | 50000           | IP44                         | 34828100 | 345,00   | <a href="#">Link</a> |                      |
| RC134B LED27S/840 PSU W30L120 ELB3 NOC |      | 2700             | 89       | ⊗            | 4000                  | 50000           | IP44                         | 34833500 | 325,00   | <a href="#">Link</a> |                      |
| RC134B LED27S/840 PSU W60L60 ELB3 NOC  |      | 2700             | 89       | ⊗            | 4000                  | 50000           | IP44                         | 34827400 | 315,00   | <a href="#">Link</a> |                      |
| RC134B LED37S/840 PSU W30L120 OC       |      | 3700             | 121      | ⊗            | 4000                  | 50000           | IP44                         | 34830400 | 165,00   | <a href="#">Link</a> |                      |
| RC134B LED37S/840 PSU W60L60 OC        |      | 3700             | 121      | ⊗            | 4000                  | 50000           | IP44                         | 34829800 | 155,00   | <a href="#">Link</a> |                      |
| RC134B LED37S/830 PSD W30L120 OC       |      | 31,5             | 3700     | 117          | ●                     | 3000            | 50000                        | IP44     | 34815100 | 195,00               | <a href="#">Link</a> |
| RC134B LED37S/830 PSD W60L60 OC        |      |                  | 3700     | 117          | ●                     | 3000            | 50000                        | IP44     | 34813700 | 185,00               | <a href="#">Link</a> |
| RC134B LED37S/840 PSD W30L120 OC       | 3700 |                  | 117      | ●            | 4000                  | 50000           | IP44                         | 34811300 | 195,00   | <a href="#">Link</a> |                      |
| RC134B LED37S/840 PSD W60L60 OC        | 3700 |                  | 117      | ●            | 4000                  | 50000           | IP44                         | 34804500 | 185,00   | <a href="#">Link</a> |                      |
| RC134B LED27S/830 PSU W30L120 ELB3 NOC | 32   | 2700             | 84       | ⊗            | 3000                  | 50000           | IP44                         | 34839700 | 325,00   | <a href="#">Link</a> |                      |
| RC134B LED27S/830 PSD W30L120 ELB3 NOC | 34   | 2700             | 79       | ●            | 3000                  | 50000           | IP44                         | 34841000 | 355,00   | <a href="#">Link</a> |                      |
| RC134B LED37S/830 PSU W30L120 NOC      |      | 3700             | 109      | ⊗            | 3000                  | 50000           | IP44                         | 34796300 | 145,00   | <a href="#">Link</a> |                      |
| RC134B LED37S/830 PSU W60L60 NOC       |      | 3700             | 109      | ⊗            | 3000                  | 50000           | IP44                         | 34794900 | 135,00   | <a href="#">Link</a> |                      |
| RC134B LED37S/840 PSU W30L120 NOC      |      | 3700             | 109      | ⊗            | 4000                  | 50000           | IP44                         | 34818200 | 145,00   | <a href="#">Link</a> |                      |
| RC134B LED37S/840 PSU W60L60 NOC       |      | 3700             | 109      | ⊗            | 4000                  | 50000           | IP44                         | 34817500 | 135,00   | <a href="#">Link</a> |                      |
| RC134B LED37S/830 PSU W30L120 OC       | 34,5 | 3700             | 107      | ⊗            | 3000                  | 50000           | IP44                         | 34832800 | 165,00   | <a href="#">Link</a> |                      |
| RC134B LED37S/830 PSU W60L60 OC        |      | 3700             | 107      | ⊗            | 3000                  | 50000           | IP44                         | 34831100 | 155,00   | <a href="#">Link</a> |                      |
| RC134B LED37S/830 PSD W30L120 ELB3 OC  | 35   | 3700             | 106      | ●            | 3000                  | 50000           | IP44                         | 34843400 | 355,00   | <a href="#">Link</a> |                      |
| RC134B LED37S/840 PSD W30L120 ELB3 OC  |      | 3700             | 106      | ●            | 4000                  | 50000           | IP44                         | 34838000 | 375,00   | <a href="#">Link</a> |                      |
| RC134B LED37S/840 PSD W60L60 ELB3 OC   |      | 3700             | 106      | ●            | 4000                  | 50000           | IP44                         | 34821200 | 335,00   | <a href="#">Link</a> |                      |
| RC134B LED37S/830 PSD W30L120 NOC      | 35,5 | 3700             | 104      | ●            | 3000                  | 50000           | IP44                         | 34802100 | 175,00   | <a href="#">Link</a> |                      |
| RC134B LED37S/830 PSD W60L60 NOC       |      | 3700             | 104      | ●            | 3000                  | 50000           | IP44                         | 34800700 | 165,00   | <a href="#">Link</a> |                      |
| RC134B LED37S/840 PSD W30L120 ELB3 NOC |      | 3700             | 104      | ●            | 4000                  | 50000           | IP44                         | 34836600 | 355,00   | <a href="#">Link</a> |                      |
| RC134B LED37S/840 PSD W30L120 NOC      |      | 3700             | 104      | ●            | 4000                  | 50000           | IP44                         | 34799400 | 175,00   | <a href="#">Link</a> |                      |
| RC134B LED37S/840 PSD W60L60 NOC       |      | 3700             | 104      | ●            | 4000                  | 50000           | IP44                         | 34798700 | 165,00   | <a href="#">Link</a> |                      |
| RC134B LED37S/830 PSU W30L120 ELB3 NOC | 38   | 3700             | 97       | ⊗            | 3000                  | 50000           | IP44                         | 34840300 | 325,00   | <a href="#">Link</a> |                      |
| RC134B LED37S/840 PSU W30L120 ELB3 NOC |      | 3700             | 97       | ⊗            | 4000                  | 50000           | IP44                         | 34834200 | 325,00   | <a href="#">Link</a> |                      |
| RC134B LED37S/840 PSU W60L60 ELB3 NOC  |      | 3700             | 97       | ⊗            | 4000                  | 50000           | IP44                         | 34819900 | 315,00   | <a href="#">Link</a> |                      |
| RC134B LED37S/830 PSD W30L120 ELB3 NOC | 39   | 3700             | 95       | ●            | 3000                  | 50000           | IP44                         | 34842700 | 355,00   | <a href="#">Link</a> |                      |
| RC134B LED37S/840 PSD W60L60 ELB3 NOC  |      | 3700             | 95       | ●            | 4000                  | 50000           | IP44                         | 34820500 | 345,00   | <a href="#">Link</a> |                      |

## CoreLine Inbouw - Accessoires

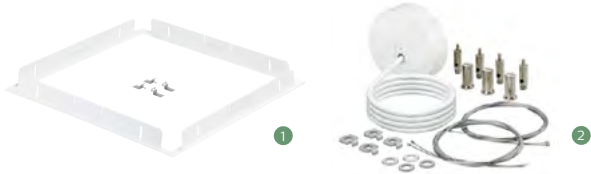

1 PACK

| Producttype   | EOC      | Bruto | Ecat                 |
|---|----------|-------|----------------------|
|   |          | €     |                      |
| 1 RC134Z CFRM-PLC WH W60L60 (bevestigingsset gipsplafond 60x60cm)   | 98722300 | 77,00 | <a href="#">Link</a> |
| 1 RC134Z CFRM-PLC WH W30L120 (bevestigingsset gipsplafond 30x120cm) | 98724700 | 95,00 | <a href="#">Link</a> |
| 2 SM134Z SME-3 (pendel + voeding)                                   | 34897700 | 44,00 |                      |
| 2 SM134Z SME-5 (pendel + Dali)                                      | 34895300 | 55,00 |                      |
| 2 SM134Z SMS (Pendel zonder voeding)                                | 34896000 | 44,00 |                      |

## CoreLine Panel Non-Office compliant (NOC)



1 PACK

| Producttype                                    | LED | Licht-stroom | Efficacy | Dim-baar                            | Kleur-temperatuur | Levens-duur | Vocht-bestendig-heid | EOC      | Bruto  | Ecat                 |
|--|-----|--------------|----------|-------------------------------------|-------------------|-------------|----------------------|----------|--------|----------------------|
|  | W   | lm           | lm/W     |                                     | K                 | uur         | IP waarde            |          | €      |                      |
| <b>NIEUW</b> RC132V LED18S/840 PSU W30L60 NOC  | 16  | 1800         | 113      | <input checked="" type="checkbox"/> | 4000              | 50.000      | IP44/20              | 38096000 | 70,00  | <a href="#">Link</a> |
| <b>NIEUW</b> RC132V LED34S/830 PSU W60L60 NOC  |     | 3400         | 103      | <input checked="" type="checkbox"/> | 3000              | 50.000      | IP44/20              | 38614600 | 95,00  | <a href="#">Link</a> |
| <b>NIEUW</b> RC132V LED36S/840 PSU W60L60 NOC  | 33  | 3600         | 109      | <input checked="" type="checkbox"/> | 4000              | 50.000      | IP44/20              | 38095300 | 95,00  | <a href="#">Link</a> |
| <b>NIEUW</b> RC132V LED36S/840 PSU W30L120 NOC |     | 3600         | 109      | <input checked="" type="checkbox"/> | 4000              | 50.000      | IP44/20              | 38097700 | 120,00 | <a href="#">Link</a> |

## CoreLine Panel - Office compliant (OC)



1 PACK

| Producttype  | LED | Licht-stroom | Efficacy | Dim-baar                            | Kleur-temperatuur | Levens-duur | Vocht-bestendig-heid | EOC      | Bruto  | Ecat                 |
|--|-----|--------------|----------|-------------------------------------|-------------------|-------------|----------------------|----------|--------|----------------------|
|  | W   | lm           | lm/W     |                                     | K                 | uur         | IP waarde            |          | €      |                      |
| RC132V LED34S/830 PSU W30L120 OC                   |     | 3400         | 103      | <input checked="" type="checkbox"/> | 3000              | 50.000      | IP44/20              | 38103500 | 165,00 | <a href="#">Link</a> |
| RC132V LED34S/830 PSU W60L60 OC                    |     | 3400         | 103      | <input checked="" type="checkbox"/> | 3000              | 50.000      | IP44/20              | 38099100 | 140,00 | <a href="#">Link</a> |
| <b>NIEUW</b> RC132V LED36S/840 PSU W30L120 OC      | 33  | 3600         | 109      | <input checked="" type="checkbox"/> | 4000              | 50.000      | IP44/20              | 38102800 | 165,00 | <a href="#">Link</a> |
| <b>NIEUW</b> RC132V LED36S/840 PSU W60L60 OC       |     | 3600         | 109      | <input checked="" type="checkbox"/> | 4000              | 50.000      | IP44/20              | 38098400 | 140,00 | <a href="#">Link</a> |
| <b>NIEUW</b> RC132V LED36S/830 PSD W30L120 OC      |     | 3600         | 103      | <input type="checkbox"/>            | 3000              | 50.000      | IP44/20              | 38613900 | 195,00 | <a href="#">Link</a> |
| <b>NIEUW</b> RC132V LED34S/830 PSD W60L60 OC       |     | 3400         | 97       | <input type="checkbox"/>            | 3000              | 50.000      | IP44/20              | 38609200 | 170,00 | <a href="#">Link</a> |
| <b>NIEUW</b> RC132V LED36S/840 PSD W30L120 OC      |     | 3600         | 103      | <input type="checkbox"/>            | 4000              | 50.000      | IP44/20              | 38612200 | 195,00 | <a href="#">Link</a> |
| <b>NIEUW</b> RC132V LED36S/840 PSD W60L60 OC       |     | 3600         | 103      | <input type="checkbox"/>            | 4000              | 50.000      | IP44/20              | 38608500 | 170,00 | <a href="#">Link</a> |
| <b>NIEUW</b> RC132V LED36S/840 PSD W30L120 ELB3 OC | 36  | 3600         | 100      | <input type="checkbox"/>            | 4000              | 50.000      | IP44/20              | 40131300 | 375,00 | <a href="#">Link</a> |
| <b>NIEUW</b> RC132V LED36S/840 PSD W60L60 ELB3 OC  | 40  | 3600         | 90       | <input type="checkbox"/>            | 4000              | 50.000      | IP44/20              | 40130600 | 350,00 | <a href="#">Link</a> |



## CoreLine Panel - Accessoires



| Producttype                                    | EOC      | Bruto | Ecat                 |
|--|----------|-------|----------------------|
|  |          | €     |                      |
| RC125Z SMB W60L60 (opbouwkader 60x60cm)        | 07330899 | 25,00 | <a href="#">Link</a> |
| RC125Z SMB W30L120 (opbouwkader 30x120cm)      | 07332299 | 25,00 | <a href="#">Link</a> |
| RC125Z SMB-PLC (bevestigingsset gipsplafond)   | 07333999 | 6,60  | <a href="#">Link</a> |
| RC132Z SME-3 WH (pendelset met voeding)        | 38655999 | 46,00 | <a href="#">Link</a> |
| RC132Z SME-4 WH (pendelset met voeding + Dali) | 38657399 | 48,00 | <a href="#">Link</a> |

## CoreLine Opbouw - Non-Office compliant



| Producttype                            | LED  | Licht-stroom | Efficacy | Dim-baar | Kleur-temperatuur | Levens-duur | Vocht-bestendig-heid | EOC      | Bruto  | Ecat                 |
|--|------|--------------|----------|----------|-------------------|-------------|----------------------|----------|--------|----------------------|
|  | W    | lm           | lm/W     |          | K                 | uur         | IP waarde            |          | €      |                      |
| SM134V LED27S/840 PSD W60L60 NOC       | 26,5 | 2700         | 102      | ☉        | 4000              | 50000       | IP20                 | 34877900 | 175,00 | <a href="#">Link</a> |
| SM134V LED27S/840 PSD W20L120 NOC      |      | 2700         | 102      | ☉        | 4000              | 50000       | IP20                 | 34878600 | 155,00 | <a href="#">Link</a> |
| SM134V LED27S/840 PSU W60L60 NOC       | 27   | 2700         | 100      | ☒        | 4000              | 50000       | IP20                 | 34875500 | 145,00 | <a href="#">Link</a> |
| SM134V LED27S/840 PSU W20L120 NOC      |      | 2700         | 100      | ☒        | 4000              | 50000       | IP20                 | 34876200 | 155,00 | <a href="#">Link</a> |
| SM134V LED27S/830 PSU W60L60 NOC       | 28,5 | 2700         | 95       | ☒        | 3000              | 50000       | IP20                 | 34852600 | 145,00 | <a href="#">Link</a> |
| SM134V LED27S/830 PSU W20L120 NOC      |      | 2700         | 95       | ☒        | 3000              | 50000       | IP20                 | 34854000 | 155,00 | <a href="#">Link</a> |
| SM134V LED27S/830 PSD W60L60 NOC       | 30,5 | 2700         | 89       | ☉        | 3000              | 50000       | IP20                 | 34858800 | 175,00 | <a href="#">Link</a> |
| SM134V LED27S/830 PSD W20L120 NOC      |      | 2700         | 89       | ☉        | 3000              | 50000       | IP20                 | 34860100 | 185,00 | <a href="#">Link</a> |
| SM134V LED27S/840 PSU W60L60 ELB3 NOC  |      | 2700         | 89       | ☒        | 4000              | 50000       | IP20                 | 34879300 | 325,00 | <a href="#">Link</a> |
| SM134V LED27S/840 PSD W60L60 ELB3 NOC  |      | 2700         | 89       | ☉        | 4000              | 50000       | IP20                 | 34880900 | 355,00 | <a href="#">Link</a> |
| SM134V LED27S/840 PSU W20L120 ELB3 NOC |      | 2700         | 89       | ☒        | 4000              | 50000       | IP20                 | 34885400 | 335,00 | <a href="#">Link</a> |
| SM134V LED27S/840 PSD W20L120 ELB3 NOC |      | 2700         | 89       | ☉        | 4000              | 50000       | IP20                 | 34887800 | 365,00 | <a href="#">Link</a> |
| SM134V LED27S/830 PSU W20L120 ELB3 NOC | 32   | 2700         | 84       | ☒        | 3000              | 50000       | IP20                 | 34891500 | 335,00 | <a href="#">Link</a> |
| SM134V LED37S/830 PSU W60L60 NOC       | 34   | 3700         | 109      | ☒        | 3000              | 50000       | IP20                 | 34851900 | 145,00 | <a href="#">Link</a> |
| SM134V LED37S/830 PSU W20L120 NOC      |      | 3700         | 109      | ☒        | 3000              | 50000       | IP20                 | 34853300 | 155,00 | <a href="#">Link</a> |
| SM134V LED37S/840 PSU W60L60 NOC       |      | 3700         | 109      | ☒        | 4000              | 50000       | IP20                 | 34869400 | 145,00 | <a href="#">Link</a> |
| SM134V LED37S/840 PSU W20L120 NOC      |      | 3700         | 109      | ☒        | 4000              | 50000       | IP20                 | 34870000 | 155,00 | <a href="#">Link</a> |
| SM134V LED27S/830 PSD W20L120 ELB3 NOC | 35,5 | 2700         | 79       | ☉        | 3000              | 50000       | IP20                 | 34893900 | 365,00 | <a href="#">Link</a> |
| SM134V LED37S/840 PSD W60L60 NOC       |      | 3700         | 104      | ☉        | 4000              | 50000       | IP20                 | 34855700 | 175,00 | <a href="#">Link</a> |
| SM134V LED37S/840 PSD W20L120 NOC      |      | 3700         | 104      | ☉        | 4000              | 50000       | IP20                 | 34856400 | 185,00 | <a href="#">Link</a> |
| SM134V LED37S/830 PSD W60L60 NOC       |      | 3700         | 104      | ☉        | 3000              | 50000       | IP20                 | 34857100 | 175,00 | <a href="#">Link</a> |
| SM134V LED37S/830 PSD W20L120 NOC      |      | 3700         | 104      | ☉        | 3000              | 50000       | IP20                 | 34859500 | 185,00 | <a href="#">Link</a> |
| SM134V LED37S/840 PSD W20L120 ELB3 NOC |      | 3700         | 104      | ☉        | 4000              | 50000       | IP20                 | 34888500 | 365,00 | <a href="#">Link</a> |
| SM134V LED37S/840 PSU W60L60 ELB3 NOC  | 38   | 3700         | 97       | ☒        | 4000              | 50000       | IP20                 | 34871700 | 325,00 | <a href="#">Link</a> |
| SM134V LED37S/840 PSU W20L120 ELB3 NOC |      | 3700         | 97       | ☒        | 4000              | 50000       | IP20                 | 34886100 | 335,00 | <a href="#">Link</a> |
| SM134V LED37S/830 PSU W20L120 ELB3 NOC |      | 3700         | 97       | ☒        | 3000              | 50000       | IP20                 | 34892200 | 335,00 | <a href="#">Link</a> |
| SM134V LED37S/840 PSD W60L60 ELB3 NOC  | 39   | 3700         | 95       | ☉        | 4000              | 50000       | IP20                 | 34872400 | 355,00 | <a href="#">Link</a> |
| SM134V LED37S/830 PSD W20L120 ELB3 NOC |      | 3700         | 95       | ☉        | 3000              | 50000       | IP20                 | 34894600 | 365,00 | <a href="#">Link</a> |

## CoreLine Opbouw - Office compliant



1 PACK

| Producttype                           | LED  | Lichtstroom | Efficacy | Dimbaar | Kleurtemperatuur | Levensduur | Vochtbestendigheid | EOC      | Bruto  | Ecat                 |
|---------------------------------------|------|-------------|----------|---------|------------------|------------|--------------------|----------|--------|----------------------|
|                                       | W    | lm          | lm/W     |         | K                | uur        | IP waarde          |          | €      |                      |
| SM134V LED27S/840 PSD W60L60 OC       | 22   | 2700        | 123      | ☉       | 4000             | 50000      | IP20               | 34862500 | 195,00 | <a href="#">Link</a> |
| SM134V LED27S/840 PSD W20L120 OC      |      | 2700        | 123      | ☉       | 4000             | 50000      | IP20               | 34864900 | 205,00 | <a href="#">Link</a> |
| SM134V LED27S/830 PSD W60L60 OC       | 23   | 2700        | 117      | ☉       | 3000             | 50000      | IP20               | 34866300 | 195,00 | <a href="#">Link</a> |
| SM134V LED27S/830 PSD W20L120 OC      |      | 2700        | 117      | ☉       | 3000             | 50000      | IP20               | 34868700 | 205,00 | <a href="#">Link</a> |
| SM134V LED27S/840 PSD W60L60 ELB3 OC  | 25,5 | 2700        | 106      | ☉       | 4000             | 50000      | IP20               | 34874800 | 345,00 | <a href="#">Link</a> |
| SM134V LED27S/840 PSD W20L120 ELB3 OC |      | 2700        | 106      | ☉       | 4000             | 50000      | IP20               | 34889200 | 385,00 | <a href="#">Link</a> |
| SM134V LED37S/840 PSU W60L60 OC       | 30,5 | 3700        | 121      | ☒       | 4000             | 50000      | IP20               | 34881600 | 165,00 | <a href="#">Link</a> |
| SM134V LED37S/840 PSU W20L120 OC      |      | 3700        | 121      | ☒       | 4000             | 50000      | IP20               | 34882300 | 175,00 | <a href="#">Link</a> |
| SM134V LED37S/840 PSD W60L60 OC       | 31,5 | 3700        | 117      | ☉       | 4000             | 50000      | IP20               | 34861800 | 195,00 | <a href="#">Link</a> |
| SM134V LED37S/840 PSD W20L120 OC      |      | 3700        | 117      | ☉       | 4000             | 50000      | IP20               | 34863200 | 205,00 | <a href="#">Link</a> |
| SM134V LED37S/830 PSD W60L60 OC       |      | 3700        | 117      | ☉       | 3000             | 50000      | IP20               | 34865600 | 195,00 | <a href="#">Link</a> |
| SM134V LED37S/830 PSD W20L120 OC      |      | 3700        | 117      | ☉       | 3000             | 50000      | IP20               | 34867000 | 205,00 | <a href="#">Link</a> |
| SM134V LED37S/830 PSU W60L60 OC       | 34,5 | 3700        | 107      | ☒       | 3000             | 50000      | IP20               | 34883000 | 165,00 | <a href="#">Link</a> |
| SM134V LED37S/830 PSU W20L120 OC      |      | 3700        | 107      | ☒       | 3000             | 50000      | IP20               | 34884700 | 175,00 | <a href="#">Link</a> |
| SM134V LED37S/840 PSD W60L60 ELB3 OC  | 35   | 3700        | 106      | ☉       | 4000             | 50000      | IP20               | 34873100 | 345,00 | <a href="#">Link</a> |
| SM134V LED37S/840 PSD W20L120 ELB3 OC |      | 3700        | 106      | ☉       | 4000             | 50000      | IP20               | 34890800 | 385,00 | <a href="#">Link</a> |

## CoreLine Opbouw - Accessoires



1 PACK

| Producttype                                 | EOC      | Bruto | Ecat                 |
|---|----------|-------|----------------------|
|   |          | €     |                      |
| SM134Z SME-3 (pendelset met voeding)        | 34897700 | 44,00 | <a href="#">Link</a> |
| SM134Z SME-5 (pendelset met voeding + Dali) | 34895300 | 55,00 | <a href="#">Link</a> |
| SM134Z SMS (Pendelset zonder voeding)       | 34896000 | 44,00 | <a href="#">Link</a> |



| Producttype                                   | LED | Lichtstroom | Efficacy | Dimbaar | Kleurtemperatuur | Levensduur | Vochtbestendigheid | EOC      | Bruto  | Ecat                 |
|---|-----|-------------|----------|---------|------------------|------------|--------------------|----------|--------|----------------------|
|   | W   | lm          | lm/W     |         | K                | uur        | IP waarde          |          | €      |                      |
| WL130V LED12S/830 PSU WH                      | 12  | 1200        | 100      | ✗       | 3000             | 50.000     | IP65               | 38778599 | 104,00 | <a href="#">Link</a> |
| WL130V LED12S/840 PSU WH                      |     | 1200        | 100      | ✗       | 4000             | 50.000     | IP65               | 38779299 | 104,00 | <a href="#">Link</a> |
| WL131V LED12S/830 PSED WH                     |     | 1200        | 100      | ●       | 3000             | 50.000     | IP65               | 38792199 | 189,00 | <a href="#">Link</a> |
| <b>NIEUW</b> WL131V LED12S/830 PSR EL3 MDU WH |     | 1200        | 100      | ●       | 3000             | 50.000     | IP65               | 40282200 | 424,00 | <a href="#">Link</a> |
| <b>NIEUW</b> WL131V LED12S/830 PSED EL3 WH    |     | 1200        | 100      | ●       | 3000             | 50.000     | IP65               | 40268600 | 389,00 | <a href="#">Link</a> |
| <b>NIEUW</b> WL131V LED12S/840 PSED EL3 WH    |     | 1200        | 100      | ●       | 4000             | 50.000     | IP65               | 40269300 | 389,00 | <a href="#">Link</a> |
| WL131V LED12S/830 PSR MDU WH                  | 13  | 1200        | 92       | ●       | 3000             | 50.000     | IP65               | 38786099 | 224,00 | <a href="#">Link</a> |
| WL131V LED12S/840 PSED WH                     |     | 1200        | 92       | ●       | 4000             | 50.000     | IP65               | 38793899 | 189,00 | <a href="#">Link</a> |
| <b>NIEUW</b> WL131V LED12S/840 PSR EL3 MDU WH |     | 1200        | 92       | ●       | 4000             | 50.000     | IP65               | 40283900 | 424,00 | <a href="#">Link</a> |
| WL131V LED12S/840 PSR MDU WH                  |     | 1200        | 92       | ●       | 4000             | 50.000     | IP65               | 38787799 | 224,00 | <a href="#">Link</a> |
| WL130V LED20S/830 PSU WH                      | 22  | 2000        | 91       | ✗       | 3000             | 50.000     | IP65               | 38780899 | 119,00 | <a href="#">Link</a> |
| WL130V LED20S/840 PSU WH                      |     | 2000        | 91       | ✗       | 4000             | 50.000     | IP65               | 38781599 | 119,00 | <a href="#">Link</a> |
| WL131V LED20S/830 PSED WH                     |     | 2000        | 91       | ●       | 3000             | 50.000     | IP65               | 38794599 | 199,00 | <a href="#">Link</a> |
| <b>NIEUW</b> WL131V LED20S/840 PSED EL3 WH    |     | 2000        | 91       | ●       | 4000             | 50.000     | IP65               | 40271600 | 399,00 | <a href="#">Link</a> |
| WL131V LED20S/840 PSED WH                     |     | 2000        | 91       | ●       | 4000             | 50.000     | IP65               | 38795299 | 199,00 | <a href="#">Link</a> |
| <b>NIEUW</b> WL131V LED20S/830 PSED EL3 WH    |     | 2000        | 91       | ●       | 3000             | 50.000     | IP65               | 40270900 | 399,00 | <a href="#">Link</a> |
| WL130V LED20S/830 PSU MDU WH                  | 23  | 2000        | 87       | ✗       | 3000             | 50.000     | IP65               | 38782299 | 139,00 | <a href="#">Link</a> |
| WL130V LED20S/840 PSU MDU WH                  |     | 2000        | 87       | ✗       | 4000             | 50.000     | IP65               | 38783999 | 139,00 | <a href="#">Link</a> |
| <b>NIEUW</b> WL131V LED20S/830 PSR EL3 MDU WH |     | 2000        | 87       | ●       | 3000             | 50.000     | IP65               | 40284600 | 434,00 | <a href="#">Link</a> |
| WL131V LED20S/830 PSR MDU WH                  |     | 2000        | 87       | ●       | 3000             | 50.000     | IP65               | 38788499 | 234,00 | <a href="#">Link</a> |
| <b>NIEUW</b> WL131V LED20S/840 PSR EL3 MDU WH |     | 2000        | 87       | ●       | 4000             | 50.000     | IP65               | 40285300 | 434,00 | <a href="#">Link</a> |
| WL131V LED20S/840 PSR MDU WH                  |     | 2000        | 87       | ●       | 4000             | 50.000     | IP65               | 38789199 | 234,00 | <a href="#">Link</a> |
| WL131V LED34S/830 PSED WH                     | 36  | 3400        | 94       | ●       | 3000             | 50.000     | IP65               | 40272300 | 264,00 | <a href="#">Link</a> |
| WL131V LED34S/830 PSU WH                      |     | 3400        | 94       | ✗       | 3000             | 50.000     | IP65               | 38784699 | 179,00 | <a href="#">Link</a> |
| WL131V LED34S/840 PSED WH                     |     | 3400        | 94       | ●       | 4000             | 50.000     | IP65               | 40273000 | 264,00 | <a href="#">Link</a> |
| WL131V LED34S/840 PSU WH                      |     | 3400        | 94       | ✗       | 4000             | 50.000     | IP65               | 38785399 | 179,00 | <a href="#">Link</a> |
| <b>NIEUW</b> WL131V LED34S/830 PSED EL3 WH    |     | 3400        | 94       | ●       | 3000             | 50.000     | IP65               | 40274700 | 464,00 | <a href="#">Link</a> |
| <b>NIEUW</b> WL131V LED34S/840 PSED EL3 WH    |     | 3400        | 94       | ●       | 4000             | 50.000     | IP65               | 40275400 | 464,00 | <a href="#">Link</a> |
| <b>NIEUW</b> WL131V LED34S/830 PSR EL3 MDU WH | 38  | 3400        | 89       | ●       | 3000             | 50.000     | IP65               | 40286000 | 479,00 | <a href="#">Link</a> |
| WL131V LED34S/830 PSR MDU WH                  |     | 3400        | 89       | ●       | 3000             | 50.000     | IP65               | 38790799 | 279,00 | <a href="#">Link</a> |
| <b>NIEUW</b> WL131V LED34S/840 PSR EL3 MDU WH |     | 3400        | 89       | ●       | 4000             | 50.000     | IP65               | 40287700 | 479,00 | <a href="#">Link</a> |
| WL131V LED34S/840 PSR MDU WH                  |     | 3400        | 89       | ●       | 4000             | 50.000     | IP65               | 38791499 | 279,00 | <a href="#">Link</a> |



## CoreLine Waterdicht



1 PACK

| Producttype                                  | LED  | Licht-stroom | Efficacy | Dim-baar | Kleur-temperatuur | Levens-duur | Vocht-bestendig-heid | EOC      | Bruto  | Ecat                 |
|--|------|--------------|----------|----------|-------------------|-------------|----------------------|----------|--------|----------------------|
|  | W    | lm           | lm/W     |          | K                 | uur         | IP waarde            |          | €      |                      |
| WT120C LED18S/840 PSD L600                   | 17   | 1800         | 106      | ☉        | 4000              | 50.000      | IP65                 | 88306800 | 107,00 | <a href="#">Link</a> |
| WT120C LED18S/840 PSU L600                   |      | 1800         | 106      | ☒        | 4000              | 50.000      | IP65                 | 84045900 | 82,80  | <a href="#">Link</a> |
| WT120C LED22S/840 PSD L1200                  | 20   | 2200         | 110      | ☉        | 4000              | 50.000      | IP65                 | 88307500 | 131,00 | <a href="#">Link</a> |
| WT120C LED22S/840 PSU L1200                  |      | 2200         | 110      | ☒        | 4000              | 50.000      | IP65                 | 84046600 | 98,00  | <a href="#">Link</a> |
| WT120C LED22S/840 PSU L1200 EL1              |      | 2200         | 110      | ☒        | 4000              | 50.000      | IP65                 | 85414200 | 265,00 | <a href="#">Link</a> |
| <b>NIEUW</b> WT120C LED22S/840 PSU TW3 L1200 | 23,5 | 2900         | 123      | ☒        | 4000              | 50.000      | IP 65                | 91685800 | 145,00 | <a href="#">Link</a> |
| WT120C LED34S/840 PSD L1500                  | 29   | 3400         | 117      | ☉        | 4000              | 50.000      | IP65                 | 88308200 | 140,00 | <a href="#">Link</a> |
| WT120C LED34S/840 PSU L1500                  |      | 3400         | 117      | ☒        | 4000              | 50.000      | IP65                 | 84047300 | 112,00 | <a href="#">Link</a> |
| WT120C LED34S/840 PSU L1500 EL1              |      | 3400         | 117      | ☒        | 4000              | 50.000      | IP65                 | 85416600 | 308,00 | <a href="#">Link</a> |
| WT120C LED34S/840 PSU L1500 EL3              |      | 3400         | 117      | ☒        | 4000              | 50.000      | IP65                 | 85420300 | 266,00 | <a href="#">Link</a> |
| <b>NIEUW</b> WT120C LED34S/840 PSU TW3 L1500 | 29,5 | 3500         | 119      | ☒        | 4000              | 50.000      | IP 65                | 91686500 | 155,00 | <a href="#">Link</a> |
| WT120C LED40S/840 PSU TW1 WEC L1200          | 32   | 4000         | 125      | ☒        | 4000              | 50.000      | IP65                 | 16317400 | 142,00 | <a href="#">Link</a> |
| WT120C LED40S/840 PSU WEC L1200              |      | 4000         | 125      | ☒        | 4000              | 50.000      | IP65                 | 16316700 | 128,00 | <a href="#">Link</a> |
| WT120C LED40S/840 PSD L1200                  | 33   | 4000         | 121      | ☉        | 4000              | 50.000      | IP65                 | 88309900 | 135,00 | <a href="#">Link</a> |
| WT120C LED40S/840 PSU L1200                  |      | 4000         | 121      | ☒        | 4000              | 50.000      | IP65                 | 84048000 | 103,00 | <a href="#">Link</a> |
| <b>NIEUW</b> WT120C LED40S/840 PSU TW3 L1200 | 35,5 | 4100         | 115      | ☒        | 4000              | 50.000      | IP 65                | 91687200 | 145,00 | <a href="#">Link</a> |
| WT120C LED40S/840 PSU L1200 EL1              | 38   | 4000         | 105      | ☒        | 4000              | 50.000      | IP65                 | 85415900 | 279,00 | <a href="#">Link</a> |
| WT120C LED40S/840 PSU L1200 EL3              |      | 4000         | 105      | ☒        | 4000              | 50.000      | IP65                 | 85419700 | 266,00 | <a href="#">Link</a> |
| WT120C LED60S/840 PSU TW1 WEC L1500          | 45   | 6000         | 133      | ☒        | 4000              | 50.000      | IP65                 | 16319800 | 149,00 | <a href="#">Link</a> |
| WT120C LED60S/840 PSU WEC L1500              |      | 6000         | 133      | ☒        | 4000              | 50.000      | IP65                 | 16318100 | 135,00 | <a href="#">Link</a> |
| WT120C LED60S/840 PSU L1500                  | 55   | 6000         | 109      | ☒        | 4000              | 50.000      | IP65                 | 84049700 | 109,00 | <a href="#">Link</a> |
| WT120C LED60S/840 PSD L1500                  | 57   | 6000         | 105      | ☉        | 4000              | 50.000      | IP65                 | 88310500 | 149,00 | <a href="#">Link</a> |
| WT120C LED60S/840 PSD L1500 EL3              |      | 6000         | 105      | ☉        | 4000              | 50.000      | IP65                 | 88314300 | 307,00 | <a href="#">Link</a> |
| WT120C LED60S/840 PSU L1500 EL1              |      | 6000         | 105      | ☒        | 4000              | 50.000      | IP65                 | 85417300 | 305,00 | <a href="#">Link</a> |
| WT120C LED60S/840 PSU TW3 L1500              |      | 6000         | 105      | ☒        | 4000              | 50.000      | IP65                 | 91688900 | 173,00 | <a href="#">Link</a> |

## CoreLine SlimDownlight



1 PACK

| Producttype                  | LED  | Licht-stroom | Efficacy | Dim-baar | Kleur-temperatuur | Levens-duur | Vocht-bestendig-heid | EOC      | Bruto                | Ecat                 |
|------------------------------|------|--------------|----------|----------|-------------------|-------------|----------------------|----------|----------------------|----------------------|
|                              | W    | lm           | lm/W     |          | K                 | uur         | IP waarde            |          | €                    |                      |
| DN135B LED6S/830 PSR-E II WH | 9    | 650          | 72       | ☉        | 3000              | 50.000      | IP44                 | 38117299 | 59,00                | <a href="#">Link</a> |
| DN135B LED6S/840 PSR-E II WH |      | 650          | 72       | ☉        | 4000              | 50.000      | IP44                 | 38119699 | 59,00                | <a href="#">Link</a> |
| DN135B LED10S/830 PSU II WH  | 13   | 1000         | 77       | ☒        | 3000              | 50.000      | IP44                 | 07042099 | 59,00                | <a href="#">Link</a> |
| DN135B LED10S/840 PSU II WH  |      | 1000         | 77       | ☒        | 4000              | 50.000      | IP44                 | 07043799 | 59,00                | <a href="#">Link</a> |
| DN135C LED10S/830 PSU II WH  |      | 1000         | 77       | ☒        | 3000              | 50.000      | IP20                 | 07046899 | 69,00                | <a href="#">Link</a> |
| DN135C LED10S/840 PSU II WH  | 28   | 1000         | 77       | ☒        | 4000              | 50.000      | IP20                 | 07047599 | 69,00                | <a href="#">Link</a> |
| DN135B LED20S/830 PSU II WH  |      | 2000         | 71       | ☒        | 3000              | 50.000      | IP44                 | 07044499 | 69,00                | <a href="#">Link</a> |
| DN135B LED20S/840 PSU II WH  |      | 2000         | 71       | ☒        | 4000              | 50.000      | IP44                 | 07045199 | 69,00                | <a href="#">Link</a> |
| DN135C LED20S/830 PSU II WH  |      | 2000         | 71       | ☒        | 3000              | 50.000      | IP20                 | 07048299 | 79,00                | <a href="#">Link</a> |
| DN135C LED20S/840 PSU II WH  | 2000 | 71           | ☒        | 4000     | 50.000            | IP20        | 07049999             | 79,00    | <a href="#">Link</a> |                      |

## CoreLine Downlight

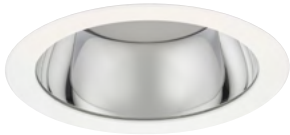

1 PACK

CoreLine

| Producttype                                   | LED | Licht-<br>stroom | Efficacy   | Dim-<br>baar | Kleur-<br>temperatuur | Levens-<br>duur | Vocht-<br>bestendig-<br>heid | EOC             | Bruto         | Ecat                 |
|---|-----|------------------|------------|--------------|-----------------------|-----------------|------------------------------|-----------------|---------------|----------------------|
|   | W   | lm               | lm/W       |              | K                     | uur             | IP waarde                    |                 | €             |                      |
| DN140B LED10S/830 PSU WR P16                  | 9,5 | 1100             | 116        | ☒            | 3000                  | 50.000          | IP20                         | 32580400        | 68,00         | <a href="#">Link</a> |
| DN140B LED10S/840 PSU WR P16                  |     | 1100             | 116        | ☒            | 4000                  | 50.000          | IP20                         | 32581100        | 68,00         | <a href="#">Link</a> |
| DN140B LED10S/830 PSED-E WR                   |     | 1100             | 116        | ☉            | 3000                  | 50.000          | IP20                         | 32582800        | 107,00        | <a href="#">Link</a> |
| DN140B LED10S/840 PSED-E WR                   |     | 1100             | 116        | ☉            | 4000                  | 50.000          | IP20                         | 32583500        | 107,00        | <a href="#">Link</a> |
| DN140B LED10S/830 PSU C P16                   |     | 1100             | 116        | ☒            | 3000                  | 50.000          | IP20                         | 32588000        | 68,00         | <a href="#">Link</a> |
| <b>DN140B LED10S/840 PSU C P16</b>            |     | <b>1100</b>      | <b>116</b> | <b>☒</b>     | <b>4000</b>           | <b>50.000</b>   | <b>IP20</b>                  | <b>32589700</b> | <b>68,00</b>  | <a href="#">Link</a> |
| DN140B LED10S/830 PSED-E C                    |     | 1100             | 116        | ☉            | 3000                  | 50.000          | IP20                         | 32590300        | 107,00        | <a href="#">Link</a> |
| DN140B LED10S/840 PSED-E C                    |     | 1100             | 116        | ☉            | 4000                  | 50.000          | IP20                         | 32591000        | 107,00        | <a href="#">Link</a> |
| DN140B LED10S/830 PSU WR IP54 P16             |     | 1100             | 116        | ☒            | 3000                  | 50.000          | IP54                         | 32596500        | 87,00         | <a href="#">Link</a> |
| DN140B LED10S/840 PSU WR IP54 P16             |     | 1100             | 116        | ☒            | 4000                  | 50.000          | IP54                         | 32597200        | 87,00         | <a href="#">Link</a> |
| DN140B LED10S/830 PSED-E WR IP54              |     | 1100             | 116        | ☉            | 3000                  | 50.000          | IP54                         | 32598900        | 127,00        | <a href="#">Link</a> |
| DN140B LED10S/840 PSED-E WR IP54              |     | 1100             | 116        | ☉            | 4000                  | 50.000          | IP54                         | 32599600        | 127,00        | <a href="#">Link</a> |
| DN140B LED10S/830 PSU C IP54 P16              |     | 1100             | 116        | ☒            | 3000                  | 50.000          | IP54                         | 32604700        | 87,00         | <a href="#">Link</a> |
| DN140B LED10S/840 PSU C IP54 P16              |     | 1100             | 116        | ☒            | 4000                  | 50.000          | IP54                         | 32605400        | 87,00         | <a href="#">Link</a> |
| <b>DN140B LED10S/830 PSED-E C IP54</b>        |     | <b>1100</b>      | <b>116</b> | <b>☉</b>     | <b>3000</b>           | <b>50.000</b>   | <b>IP54</b>                  | <b>32606100</b> | <b>127,00</b> | <a href="#">Link</a> |
| DN140B LED10S/840 PSED-E C IP54               |     | 1100             | 116        | ☉            | 4000                  | 50.000          | IP54                         | 32607800        | 127,00        | <a href="#">Link</a> |
| DN140B LED10S/830 PSED-E WR ELB3              |     | 1100             | 116        | ☉            | 3000                  | 50.000          | IP20                         | 32612200        | 130,00        | <a href="#">Link</a> |
| DN140B LED10S/840 PSED-E WR ELB3              |     | 1100             | 116        | ☉            | 4000                  | 50.000          | IP20                         | 32613900        | 130,00        | <a href="#">Link</a> |
| DN140B LED10S/830 PSED-E C ELB3               |     | 1100             | 116        | ☉            | 3000                  | 50.000          | IP20                         | 32835500        | 303,00        | <a href="#">Link</a> |
| DN140B LED10S/840 PSED-E C ELB3               |     | 1100             | 116        | ☉            | 4000                  | 50.000          | IP20                         | 32836200        | 303,00        | <a href="#">Link</a> |
| <b>NIEUW</b> DN140B LED10S/830 PSED-E WR ELB3 |     | 1100             | 116        | ☉            | 3000                  | 50000           | IP 20                        | 32831700        | 303,00        | <a href="#">Link</a> |
| <b>NIEUW</b> DN140B LED10S/840 PSED-E WR ELB3 |     | 1100             | 116        | ☉            | 4000                  | 50000           | IP 20                        | 32832400        | 303,00        | <a href="#">Link</a> |
| DN140B LED20S/830 PSU WR P16                  | 22  | 2200             | 100        | ☒            | 3000                  | 50.000          | IP20                         | 32584200        | 70,00         | <a href="#">Link</a> |
| DN140B LED20S/840 PSU WR P16                  |     | 2200             | 100        | ☒            | 4000                  | 50.000          | IP20                         | 32585900        | 70,00         | <a href="#">Link</a> |
| DN140B LED20S/830 PSED-E WR                   |     | 2200             | 100        | ☉            | 3000                  | 50.000          | IP20                         | 32586600        | 127,00        | <a href="#">Link</a> |
| DN140B LED20S/840 PSED-E WR                   |     | 2200             | 100        | ☉            | 4000                  | 50.000          | IP20                         | 32587300        | 127,00        | <a href="#">Link</a> |
| DN140B LED20S/830 PSU C P16                   |     | 2200             | 100        | ☒            | 3000                  | 50.000          | IP20                         | 32592700        | 87,00         | <a href="#">Link</a> |
| <b>DN140B LED20S/840 PSU C P16</b>            |     | <b>2200</b>      | <b>100</b> | <b>☒</b>     | <b>4000</b>           | <b>50.000</b>   | <b>IP20</b>                  | <b>32593400</b> | <b>87,00</b>  | <a href="#">Link</a> |
| DN140B LED20S/830 PSED-E C                    |     | 2200             | 100        | ☉            | 3000                  | 50.000          | IP20                         | 32594100        | 127,00        | <a href="#">Link</a> |
| DN140B LED20S/840 PSED-E C                    |     | 2200             | 100        | ☉            | 4000                  | 50.000          | IP20                         | 32595800        | 127,00        | <a href="#">Link</a> |
| DN140B LED20S/830 PSU WR IP54 P16             |     | 2200             | 100        | ☒            | 3000                  | 50.000          | IP54                         | 32600900        | 107,00        | <a href="#">Link</a> |
| DN140B LED20S/840 PSU WR IP54 P16             |     | 2200             | 100        | ☒            | 4000                  | 50.000          | IP54                         | 32601600        | 107,00        | <a href="#">Link</a> |
| DN140B LED20S/830 PSED-E WR IP54              |     | 2200             | 100        | ☉            | 3000                  | 50.000          | IP54                         | 32602300        | 147,00        | <a href="#">Link</a> |
| DN140B LED20S/840 PSED-E WR IP54              |     | 2200             | 100        | ☉            | 4000                  | 50.000          | IP54                         | 32603000        | 147,00        | <a href="#">Link</a> |
| DN140B LED20S/830 PSU C IP54 P16              |     | 2200             | 100        | ☒            | 3000                  | 50.000          | IP54                         | 32608500        | 107,00        | <a href="#">Link</a> |
| <b>DN140B LED20S/840 PSU C IP54 P16</b>       |     | <b>2200</b>      | <b>100</b> | <b>☒</b>     | <b>4000</b>           | <b>50.000</b>   | <b>IP54</b>                  | <b>32609200</b> | <b>107,00</b> | <a href="#">Link</a> |
| DN140B LED20S/830 PSED-E C IP54               |     | 2200             | 100        | ☉            | 3000                  | 50.000          | IP54                         | 32610800        | 147,00        | <a href="#">Link</a> |
| DN140B LED20S/840 PSED-E C IP54               |     | 2200             | 100        | ☉            | 4000                  | 50.000          | IP54                         | 32611500        | 147,00        | <a href="#">Link</a> |
| DN140B LED20S/830 PSED-E WR ELB3              |     | 2200             | 100        | ☉            | 3000                  | 50.000          | IP20                         | 32614600        | 130,00        | <a href="#">Link</a> |
| DN140B LED20S/840 PSED-E WR ELB3              |     | 2200             | 100        | ☉            | 4000                  | 50.000          | IP20                         | 32615300        | 130,00        | <a href="#">Link</a> |
| DN140B LED20S/830 PSED-E C ELB3               |     | 2200             | 100        | ☉            | 3000                  | 50.000          | IP20                         | 32837900        | 323,00        | <a href="#">Link</a> |
| DN140B LED20S/840 PSED-E C ELB3               |     | 2200             | 100        | ☉            | 4000                  | 50.000          | IP20                         | 32838600        | 323,00        | <a href="#">Link</a> |
| <b>NIEUW</b> DN140B LED20S/830 PSED-E WR ELB3 |     | 2200             | 100        | ☉            | 3000                  | 50000           | IP 20                        | 32833100        | 323,00        | <a href="#">Link</a> |
| <b>NIEUW</b> DN140B LED20S/840 PSED-E WR ELB3 |     | 2200             | 100        | ☉            | 4000                  | 50000           | IP 20                        | 32834800        | 323,00        | <a href="#">Link</a> |

## CoreLine Inbouwspot



1 PACK

| Producttype                       | LED | Licht-stroom | Efficacy | Dim-baar | Kleur-temperatuur | Levens-duur | Vocht-bestendig-heid | EOC      | Bruto | Ecat                 |
|-----------------------------------|-----|--------------|----------|----------|-------------------|-------------|----------------------|----------|-------|----------------------|
|                                   | W   | lm           | lm/W     |          | K                 | uur         | IP waarde            |          | €     |                      |
| RS140B LED6-32-/827 PSR PI6 WH    | 8   | 650          | 81       |          | 2700              | 50.000      | IP65                 | 38277399 | 45,00 | <a href="#">Link</a> |
| RS140B LED6-32-/830 PSR PI6 WH    |     | 650          | 81       |          | 3000              | 50.000      | IP65                 | 38278099 | 45,00 | <a href="#">Link</a> |
| RS140B LED6-32-/840 PSR PI6 WH    |     | 650          | 81       |          | 4000              | 50.000      | IP65                 | 38279799 | 45,00 | <a href="#">Link</a> |
| RS141B LED6-32-/827 PSR PI6 WH    |     | 650          | 81       |          | 2700              | 50.000      | IP44                 | 38280399 | 49,00 | <a href="#">Link</a> |
| RS141B LED6-32-/830 PSR PI6 WH    |     | 650          | 81       |          | 3000              | 50.000      | IP44                 | 38281099 | 49,00 | <a href="#">Link</a> |
| RS141B LED6-32-/840 PSR PI6 WH    |     | 650          | 81       |          | 4000              | 50.000      | IP44                 | 38282799 | 49,00 | <a href="#">Link</a> |
| RS140B LED6-32-/827 PSR PI6 ALU   |     | 650          | 81       |          | 2700              | 50.000      | IP65                 | 38287299 | 45,00 | <a href="#">Link</a> |
| RS140B LED6-32-/830 PSR PI6 ALU   |     | 650          | 81       |          | 3000              | 50.000      | IP65                 | 38288999 | 45,00 | <a href="#">Link</a> |
| RS140B LED6-32-/840 PSR PI6 ALU   |     | 650          | 81       |          | 4000              | 50.000      | IP65                 | 38289699 | 45,00 | <a href="#">Link</a> |
| RS141B LED6-32-/827 PSR PI6 ALU   |     | 650          | 81       |          | 2700              | 50.000      | IP44                 | 38290299 | 49,00 | <a href="#">Link</a> |
| RS141B LED6-32-/830 PSR PI6 ALU   |     | 650          | 81       |          | 3000              | 50.000      | IP44                 | 38291999 | 49,00 | <a href="#">Link</a> |
| RS141B LED6-32-/840 PSR PI6 ALU   |     | 650          | 81       |          | 4000              | 50.000      | IP44                 | 38292699 | 49,00 | <a href="#">Link</a> |
| RS142B LED6-32-/827 PSR PI6 WH FR |     | 650          | 81       |          | 2700              | 50.000      | IP65                 | 38417399 | 45,00 | <a href="#">Link</a> |
| RS142B LED6-32-/830 PSR PI6 WH FR |     | 650          | 81       |          | 3000              | 50.000      | IP65                 | 38418099 | 45,00 | <a href="#">Link</a> |
| RS141B LED9-32-/830 PSR PI6 WH    | 11  | 900          | 82       |          | 3000              | 50.000      | IP44                 | 38283499 | 53,00 | <a href="#">Link</a> |
| RS141B LED9-32-/840 PSR PI6 WH    |     | 900          | 82       |          | 4000              | 50.000      | IP44                 | 38284199 | 53,00 | <a href="#">Link</a> |
| RS140B LED9-32-/830 PSR PI6 WH    |     | 900          | 82       |          | 3000              | 50.000      | IP65                 | 38285899 | 49,00 | <a href="#">Link</a> |
| RS140B LED9-32-/840 PSR PI6 WH    |     | 900          | 82       |          | 4000              | 50.000      | IP65                 | 38286599 | 49,00 | <a href="#">Link</a> |
| RS140B LED9-32-/830 PSR PI6 ALU   |     | 900          | 82       |          | 3000              | 50.000      | IP65                 | 38293399 | 49,00 | <a href="#">Link</a> |
| RS140B LED9-32-/840 PSR PI6 ALU   |     | 900          | 82       |          | 4000              | 50.000      | IP65                 | 38294099 | 49,00 | <a href="#">Link</a> |
| RS141B LED12-36-/830 PSR PI6 WH   | 15  | 1200         | 83       |          | 3000              | 50.000      | IP44                 | 38419799 | 49,00 | <a href="#">Link</a> |
| RS141B LED12-36-/840 PSR PI6 WH   |     | 1200         | 83       |          | 4000              | 50.000      | IP44                 | 38420399 | 49,00 | <a href="#">Link</a> |
| RS140B LED12-36-/830 PSR PI6 WH   |     | 1200         | 83       |          | 3000              | 50.000      | IP65                 | 38421099 | 55,00 | <a href="#">Link</a> |
| RS140B LED12-36-/840 PSR PI6 WH   |     | 1200         | 83       |          | 4000              | 50.000      | IP65                 | 38422799 | 55,00 | <a href="#">Link</a> |
| RS140B LED12-36-/830 PSR PI6 ALU  |     | 1200         | 83       |          | 3000              | 50.000      | IP44                 | 38423499 | 55,00 | <a href="#">Link</a> |
| RS140B LED12-36-/840 PSR PI6 ALU  |     | 1200         | 83       |          | 4000              | 50.000      | IP44                 | 38424199 | 55,00 | <a href="#">Link</a> |

## CoreLine Inbouwspot - accessoires



1 PACK

| Producttype                   | LED | Licht-stroom | Efficacy | Dim-baar | Kleur-temperatuur | Levens-duur | Vocht-bestendig-heid | EOC      | Bruto | Ecat                 |
|-------------------------------|-----|--------------|----------|----------|-------------------|-------------|----------------------|----------|-------|----------------------|
|                               | W   | lm           | lm/W     |          | K                 | uur         | IP waarde            |          | €     |                      |
| RS140Z MODULE LED6-32-/827    | 8   | 650          | 81       |          | 2700              | 50.000      |                      | 38295799 | 40,00 | <a href="#">Link</a> |
| RS140Z MODULE LED6-32-/830    |     | 650          | 81       |          | 3000              | 50.000      |                      | 38296499 | 40,00 | <a href="#">Link</a> |
| RS140Z MODULE LED6-32-/840    |     | 650          | 81       |          | 4000              | 50.000      |                      | 38297199 | 40,00 | <a href="#">Link</a> |
| RS140Z MODULE LED9-32-/830    | 11  | 900          | 82       |          | 3000              | 50.000      |                      | 38298899 | 45,00 | <a href="#">Link</a> |
| RS140Z MODULE LED9-32-/840    |     | 900          | 82       |          | 4000              | 50.000      |                      | 38299599 | 45,00 | <a href="#">Link</a> |
| RS140Z MODULE LED12-32-/830   | 15  | 1200         | 80       |          | 3000              | 50.000      |                      | 38444999 | 65,00 | <a href="#">Link</a> |
| RS140Z MODULE LED12-32-/840   |     | 1200         | 80       |          | 4000              | 50.000      |                      | 38446399 | 65,00 | <a href="#">Link</a> |
| RS140Z CFRM RND-ADJUST D80 BK |     |              |          |          |                   |             |                      | 38448799 | 12,00 | <a href="#">Link</a> |
| RS140Z CFRM SQR-ADJUST WH     |     |              |          |          |                   |             |                      | 38456299 | 18,00 | <a href="#">Link</a> |
| RS140Z CFRM SQR-ADJUST ALU    |     |              |          |          |                   |             |                      | 38458699 | 18,00 | <a href="#">Link</a> |
| RS140Z CFRM SQR-FIX Darklight |     |              |          |          |                   |             |                      | 38508899 | 18,00 | <a href="#">Link</a> |
| RS143Z CFRM GRID 1x1 WH       |     |              |          |          |                   |             |                      | 38832499 | 35,00 | <a href="#">Link</a> |
| RS143Z CFRM GRID 1x2 WH       |     |              |          |          |                   |             |                      | 38833199 | 43,00 | <a href="#">Link</a> |
| RS143Z CFRM GRID 1x3 WH       |     |              |          |          |                   |             |                      | 38834899 | 54,00 | <a href="#">Link</a> |



## CoreLine Projector



1 PACK

| Producttype                               | LED | Licht-stroom | Efficacy | Dim-baar | Kleur-temperatuur | Levens-duur | Vocht-bestendig-heid | EOC      | Bruto | Ecat                 |
|---|-----|--------------|----------|----------|-------------------|-------------|----------------------|----------|-------|----------------------|
|   | W   | lm           | lm/W     |          | K                 | uur         | IP waarde            |          | €     |                      |
| <b>NIEUW</b> ST150T LED22S-23-/830 PSU BK | 24  | 2200         | 92       | ✘        | 3000              | 50.000      | IP 20                | 79067799 | 95,00 | <a href="#">Link</a> |
| <b>NIEUW</b> ST150T LED22S-23-/840 PSU BK |     | 2200         | 92       | ✘        | 4000              | 50.000      | IP 20                | 79068499 | 95,00 | <a href="#">Link</a> |
| <b>NIEUW</b> ST150T LED22S-23-/830 PSU WH |     | 2200         | 92       | ✘        | 3000              | 50.000      | IP 20                | 79069199 | 95,00 | <a href="#">Link</a> |
| <b>NIEUW</b> ST150T LED22S-23-/840 PSU WH |     | 2200         | 92       | ✘        | 4000              | 50.000      | IP 20                | 79070799 | 95,00 | <a href="#">Link</a> |
| <b>NIEUW</b> ST150T LED22S-36-/830 PSU BK |     | 2200         | 92       | ✘        | 3000              | 50.000      | IP 20                | 79071499 | 95,00 | <a href="#">Link</a> |
| <b>NIEUW</b> ST150T LED22S-36-/830 PSU WH |     | 2200         | 92       | ✘        | 3000              | 50.000      | IP 20                | 79073899 | 95,00 | <a href="#">Link</a> |
| <b>NIEUW</b> ST150T LED22S-36-/840 PSU BK |     | 2200         | 92       | ✘        | 4000              | 50.000      | IP 20                | 79072199 | 95,00 | <a href="#">Link</a> |
| <b>NIEUW</b> ST150T LED22S-36-/840 PSU WH |     | 2200         | 92       | ✘        | 4000              | 50.000      | IP 20                | 79074599 | 95,00 | <a href="#">Link</a> |

## CoreLine Bollard



1 PACK

| Producttype                          | LED | Licht-stroom | Efficacy | Dim-baar | Kleur-temperatuur | Levens-duur | Vocht-bestendig-heid | EOC      | Bruto  | Ecat                 |
|--------------------------------------|-----|--------------|----------|----------|-------------------|-------------|----------------------|----------|--------|----------------------|
|                                      | W   | lm           | lm/W     |          | K                 | uur         | IP waarde            |          | €      |                      |
| BCP155 LED100/NW PSU 220-240V A 7043 | 12  | 1000         | 83       | ✘        | 4000              | 50.000      | IP65                 | 38376300 | 300,00 | <a href="#">Link</a> |
| BCP155 LED100/NW PSU 220-240V S 7043 |     | 1000         | 83       | ✘        | 4000              | 50.000      | IP65                 | 38378700 | 300,00 | <a href="#">Link</a> |
| BCP155 LED100/WW PSU 220-240V A 7043 | 13  | 1000         | 77       | ✘        | 3000              | 50.000      | IP65                 | 38375600 | 300,00 | <a href="#">Link</a> |
| BCP155 LED100/WW PSU 220-240V S 7043 |     | 1000         | 77       | ✘        | 3000              | 50.000      | IP65                 | 38377000 | 300,00 | <a href="#">Link</a> |

## CoreLine Bollard - accessoires



1 PACK

| Producttype     | EOC      | Bruto  | Ecat                 |
|-----------------|----------|--------|----------------------|
|                 |          | €      |                      |
| ZCP150 ANB L500 | 38379400 | 125,00 | <a href="#">Link</a> |

## CoreLine Highbay



| Producttype                     | LED   | Licht-stroom | Efficacy | Dim-baar | Kleur-temperatuur | Levens-duur | Vocht-bestendig-heid | EOC      | Bruto    | Ecat                 |
|---------------------------------|-------|--------------|----------|----------|-------------------|-------------|----------------------|----------|----------|----------------------|
|                                 | W     | lm           | lm/W     |          | K                 | uur         | IP waarde            |          | €        |                      |
| BY120P G3 LED105S/840 PSD WB GR | 85    | 10500        | 124      | ●        | 4000              | 50.000      | IP65                 | 30146400 | 525,00   | <a href="#">Link</a> |
| BY120P G3 LED105S/840 PSU WB GR |       | 10500        | 124      | ✘        | 4000              | 50.000      | IP65                 | 30144000 | 410,00   | <a href="#">Link</a> |
| BY120P G3 LED105S/865 PSU WB GR |       | 10500        | 124      | ✘        | 6500              | 50.000      | IP65                 | 31712000 | 440,00   | <a href="#">Link</a> |
| BY120P G3 LED105S/840 PIR WB GR |       | 10500        | 124      | ●        | 4000              | 50.000      | IP65                 | 31716800 | 580,00   | <a href="#">Link</a> |
| BY120P G3 LED105S/865 PIR WB GR |       | 10500        | 124      | ●        | 6500              | 50.000      | IP65                 | 31717500 | 580,00   | <a href="#">Link</a> |
| BY120P G3 LED105S/840 PSD NB GR |       | 10500        | 124      | ●        | 4000              | 50.000      | IP65                 | 32672600 | 525,00   | <a href="#">Link</a> |
| BY120P G3 LED105S/840 PSU NB GR |       | 10500        | 124      | ✘        | 4000              | 50.000      | IP65                 | 32673300 | 425,00   | <a href="#">Link</a> |
| BY121P G3 LED205S/840 PSD WB GR |       | 155          | 20500    | 132      | ●                 | 4000        | 50.000               | IP65     | 30147100 | 690,00               |
| BY121P G3 LED205S/840 PSU WB GR | 20500 |              | 132      | ✘        | 4000              | 50.000      | IP65                 | 30145700 | 573,00   | <a href="#">Link</a> |
| BY121P G3 LED205S/840 PIR WB GR | 20500 |              | 132      | ●        | 4000              | 50.000      | IP65                 | 31714400 | 765,00   | <a href="#">Link</a> |
| BY121P G3 LED205S/865 PSU WB GR | 20500 |              | 132      | ✘        | 6500              | 50.000      | IP65                 | 31713700 | 625,00   | <a href="#">Link</a> |
| BY121P G3 LED205S/865 PIR WB GR | 20500 |              | 132      | ●        | 6500              | 50.000      | IP65                 | 31715100 | 765,00   | <a href="#">Link</a> |
| BY121P G3 LED205S/840 PSU NB GR | 20500 |              | 132      | ✘        | 4000              | 50.000      | IP65                 | 32674000 | 590,00   | <a href="#">Link</a> |
| BY121P G3 LED205S/840 PSD NB GR | 20500 |              | 132      | ●        | 4000              | 50.000      | IP65                 | 32675700 | 690,00   | <a href="#">Link</a> |

## CoreLine Highbay - accessoires



| Producttype  | EOC      | Bruto | Ecat                 |
|--------------|----------|-------|----------------------|
|              |          | €     |                      |
| BY120Z G3 MB | 30148800 | 49,50 | <a href="#">Link</a> |
| BY121Z G3 MB | 30149500 | 53,90 | <a href="#">Link</a> |

## CoreLine Batten



| Producttype                          | LED | Licht-stroom | Efficacy | Dim-baar | Kleur-temperatuur | Levens-duur | Vocht-bestendig-heid | EOC      | Bruto  | Ecat                 |
|--------------------------------------|-----|--------------|----------|----------|-------------------|-------------|----------------------|----------|--------|----------------------|
|                                      | W   | lm           | lm/W     |          | K                 | uur         | IP waarde            |          | €      |                      |
| BN124C LED21S/840 PSU TW1 L600       | 19  | 2100         | 111      | ✘        | 4000              | 50.000      | IP20                 | 07472599 | 90,00  | <a href="#">Link</a> |
| BN124C LED19S/830 PSU TW1 L600       |     | 1900         | 100      | ✘        | 3000              | 50.000      | IP20                 | 07473299 | 90,00  | <a href="#">Link</a> |
| BN124C LED41S/840 PSU TW1 L1200      | 38  | 4100         | 108      | ✘        | 4000              | 50.000      | IP20                 | 07474999 | 110,00 | <a href="#">Link</a> |
| BN124C LED38S/830 PSU TW1 L1200      |     | 3800         | 100      | ✘        | 3000              | 50.000      | IP20                 | 38000799 | 110,00 | <a href="#">Link</a> |
| BN124C LED41S/840 PSU ELB3 TW1 L1200 | 42  | 4100         | 98       | ✘        | 4000              | 50.000      | IP20                 | 39256799 | 290,00 | <a href="#">Link</a> |
| BN124C LED64S/840 PSU TW1 L1500      | 60  | 6400         | 107      | ✘        | 4000              | 50.000      | IP20                 | 38001499 | 130,00 | <a href="#">Link</a> |
| BN124C LED60S/830 PSU TW1 L1500      |     | 6000         | 100      | ✘        | 3000              | 50.000      | IP20                 | 38002199 | 130,00 | <a href="#">Link</a> |
| BN124C LED64S/840 PSU ELB3 TW1 L1500 |     | 6400         | 107      | ✘        | 4000              | 50.000      | IP20                 | 39258199 | 310,00 | <a href="#">Link</a> |



| Producttype                             | LED  | Licht-<br>stroom | Efficacy | Dim-<br>baar | Kleur-<br>temperatuur | Levens-<br>duur | Vocht-<br>bestendig-<br>heid | EOC      | Bruto    | Ecat                 |                      |
|---|------|------------------|----------|--------------|-----------------------|-----------------|------------------------------|----------|----------|----------------------|----------------------|
|   | W    | lm               | lm/W     |              | K                     | uur             | IP waarde                    |          | €        |                      |                      |
| LL122X LED45S/840 PSU VWB 5 WH          | 32   | 4500             | 141      | ☒            | 4000                  | 50.000          | IP20                         | 90720600 | 275,00   | <a href="#">Link</a> |                      |
| LL121X LED45S/840 PSD DA20 7 WH         |      | 4500             | 141      | ☉            | 4000                  | 50.000          | IP20                         | 88203900 | 297,00   | <a href="#">Link</a> |                      |
| LL121X LED45S/840 PSD MB 7 WH           |      | 4500             | 141      | ☉            | 4000                  | 50.000          | IP20                         | 88195700 | 297,00   | <a href="#">Link</a> |                      |
| LL121X LED45S/840 PSD NB 7 WH           |      | 4500             | 141      | ☉            | 4000                  | 50.000          | IP20                         | 88189600 | 297,00   | <a href="#">Link</a> |                      |
| LL121X LED45S/840 PSD WB 7 WH           |      | 4500             | 141      | ☉            | 4000                  | 50.000          | IP20                         | 88140700 | 297,00   | <a href="#">Link</a> |                      |
| LL121X LED45S/840 PSU WB 7 EL3 WH       |      | 4500             | 141      | ☒            | 4000                  | 50.000          | IP20                         | 88209100 | 473,00   | <a href="#">Link</a> |                      |
| LL121X LED45S/840 PSD A 7 WH            |      | 4500             | 141      | ☉            | 4000                  | 50.000          | IP20                         | 90691900 | 297,00   | <a href="#">Link</a> |                      |
| LL121X LED45S/840 PSD VWB 7 WH          |      | 4500             | 141      | ☉            | 4000                  | 50.000          | IP20                         | 90692600 | 297,00   | <a href="#">Link</a> |                      |
| LL121X LED75S/840 1x PSD O 7 WH         | 54   | 7500             | 139      | ☉            | 4000                  | 50.000          | IP20                         | 38102100 | 297,00   | <a href="#">Link</a> |                      |
| LL121X LED76S/830 1x PSU VWB 7 WH       |      | 7600             | 141      | ☒            | 3000                  | 50.000          | IP20                         | 38169400 | 270,00   | <a href="#">Link</a> |                      |
| LL121X LED80S/840 1x PSD A 7 WH         |      | 8000             | 148      | ☉            | 4000                  | 50.000          | IP20                         | 38155700 | 297,00   | <a href="#">Link</a> |                      |
| LL121X LED80S/840 1x PSD DA20 7 WH      |      | 8000             | 148      | ☉            | 4000                  | 50.000          | IP20                         | 38137300 | 297,00   | <a href="#">Link</a> |                      |
| LL121X LED80S/840 1x PSD MB 7 WH        |      | 8000             | 148      | ☉            | 4000                  | 50.000          | IP20                         | 38124300 | 297,00   | <a href="#">Link</a> |                      |
| LL121X LED80S/840 1x PSD NB 7 WH        |      | 8000             | 148      | ☉            | 4000                  | 50.000          | IP20                         | 38120500 | 297,00   | <a href="#">Link</a> |                      |
| LL121X LED80S/840 1x PSD VWB 7 WH       |      | 8000             | 148      | ☉            | 4000                  | 50.000          | IP20                         | 38144100 | 297,00   | <a href="#">Link</a> |                      |
| LL121X LED80S/840 1x PSD WB 7 WH        |      | 8000             | 148      | ☉            | 4000                  | 50.000          | IP20                         | 38092500 | 297,00   | <a href="#">Link</a> |                      |
| LL121X LED80S/840 1x PSU MB 7 WH        |      | 8000             | 148      | ☒            | 4000                  | 50.000          | IP20                         | 38145800 | 270,00   | <a href="#">Link</a> |                      |
| LL121X LED80S/840 1x PSU NB 7 WH        |      | 8000             | 148      | ☒            | 4000                  | 50.000          | IP20                         | 38171700 | 270,00   | <a href="#">Link</a> |                      |
| LL121X LED80S/840 1x PSU VWB 7 WH       |      | 8000             | 148      | ☒            | 4000                  | 50.000          | IP20                         | 38176200 | 270,00   | <a href="#">Link</a> |                      |
| LL121X LED80S/840 1x PSU WB 7 WH        |      | 8000             | 148      | ☒            | 4000                  | 50.000          | IP20                         | 38157100 | 270,00   | <a href="#">Link</a> |                      |
| LL121X LED80S/840 PSU NB SMB WH KIT     |      | 8000             | 148      | ☒            | 4000                  | 50.000          | IP20                         | 38079600 | 288,00   | <a href="#">Link</a> |                      |
| LL121X LED80S/840 PSU NB TW3 SMB WH KIT |      | 8000             | 148      | ☒            | 4000                  | 50.000          | IP20                         | 38083300 | 288,00   | <a href="#">Link</a> |                      |
| LL121X LED80S/840 PSU WB SMB WH KIT     |      | 8000             | 148      | ☒            | 4000                  | 50.000          | IP20                         | 38078900 | 288,00   | <a href="#">Link</a> |                      |
| LL121X LED80S/865 1x PSD WB 7 WH        |      | 8000             | 148      | ☉            | 6500                  | 50.000          | IP20                         | 38160100 | 297,00   | <a href="#">Link</a> |                      |
| LL122X LED80S/840 1x PSD VWB 7 WH       |      | 8000             | 148      | ☉            | 4000                  | 50.000          | IP20                         | 38146500 | 297,00   | <a href="#">Link</a> |                      |
| LL121X LED76S/830 1x PSD A 7 WH         |      | 56               | 7600     | 136          | ☉                     | 3000            | 50.000                       | IP20     | 38173100 | 297,00               | <a href="#">Link</a> |
| LL121X LED76S/830 1x PSD DA20 7 WH      |      |                  | 7600     | 136          | ☉                     | 3000            | 50.000                       | IP20     | 38170000 | 297,00               | <a href="#">Link</a> |
| LL121X LED76S/830 1x PSD WB 7 WH        |      |                  | 7600     | 136          | ☉                     | 3000            | 50.000                       | IP20     | 38118200 | 297,00               | <a href="#">Link</a> |
| LL121X LED76S/830 1x PSU VWB 7 EL3 WH   | 7600 |                  | 136      | ☒            | 3000                  | 50.000          | IP20                         | 38162500 | 450,00   | <a href="#">Link</a> |                      |
| LL121X LED80S/840 1x PSU DA20 7 EL3 WH  | 8000 |                  | 143      | ☒            | 4000                  | 50.000          | IP20                         | 38165600 | 450,00   | <a href="#">Link</a> |                      |
| LL121X LED80S/840 1x PSU MB 7 EL3 WH    | 8000 |                  | 143      | ☒            | 4000                  | 50.000          | IP20                         | 38188500 | 270,00   | <a href="#">Link</a> |                      |
| LL121X LED80S/840 1x PSU NB 7 EL3 WH    | 8000 |                  | 143      | ☒            | 4000                  | 50.000          | IP20                         | 38167000 | 450,00   | <a href="#">Link</a> |                      |
| LL121X LED80S/840 1x PSU WB 7 EL3 WH    | 8000 |                  | 143      | ☒            | 4000                  | 50.000          | IP20                         | 38123600 | 450,00   | <a href="#">Link</a> |                      |
| LL120X LED90S/840 PSD DA20 7 WH         | 64   | 9000             | 141      | ☉            | 4000                  | 50.000          | IP20                         | 88204600 | 509,00   | <a href="#">Link</a> |                      |
| LL120X LED90S/840 PSD MB 7 WH           |      | 9000             | 141      | ☉            | 4000                  | 50.000          | IP20                         | 88196400 | 509,00   | <a href="#">Link</a> |                      |
| LL120X LED90S/840 PSD NB 7 WH           |      | 9000             | 141      | ☉            | 4000                  | 50.000          | IP20                         | 88190200 | 509,00   | <a href="#">Link</a> |                      |
| LL120X LED90S/840 PSD WB 7 WH           |      | 9000             | 141      | ☉            | 4000                  | 50.000          | IP20                         | 88141400 | 509,00   | <a href="#">Link</a> |                      |
| LL120X LED90S/840 PSD A 7 WH            |      | 9000             | 141      | ☉            | 4000                  | 50.000          | IP20                         | 90695700 | 509,00   | <a href="#">Link</a> |                      |
| LL120X LED90S/840 PSD VWB 7 WH          |      | 9000             | 141      | ☉            | 4000                  | 50.000          | IP20                         | 90696400 | 509,00   | <a href="#">Link</a> |                      |
| LL120X LED160S/840 1x PSD NB 7 WH       | 108  | 16000            | 148      | ☉            | 4000                  | 50.000          | IP20                         | 38107600 | 509,00   | <a href="#">Link</a> |                      |
| LL120X LED160S/840 1x PSD WB 7 WH       |      | 16000            | 148      | ☉            | 4000                  | 50.000          | IP20                         | 38095600 | 509,00   | <a href="#">Link</a> |                      |
| LL120X LED160S/840 2x PSD VWB 7 WH      |      | 16000            | 148      | ☉            | 4000                  | 50.000          | IP20                         | 38105200 | 509,00   | <a href="#">Link</a> |                      |
| LL120X LED160S/840 PSU NB SMB WH KIT    |      | 16000            | 148      | ☒            | 4000                  | 50.000          | IP20                         | 38082600 | 482,00   | <a href="#">Link</a> |                      |
| LL120X LED160S/840 PSU WB SMB WH KIT    |      | 16000            | 148      | ☒            | 4000                  | 50.000          | IP20                         | 38081900 | 482,00   | <a href="#">Link</a> |                      |
| LL120X LED160S/865 1x PSD MB 7 WH       |      | 16000            | 148      | ☉            | 6500                  | 50.000          | IP20                         | 38189200 | 509,00   | <a href="#">Link</a> |                      |
| LL120X LED160S/840 1x PSD MB 7 WH       |      | 16000            | 148      | ☉            | 4000                  | 50.000          | IP20                         | 38108300 | 509,00   | <a href="#">Link</a> |                      |

## CoreLine Lichtlijn - accessoires



1 PACK

| Producttype              | Vochtbestendigheid | EOC      | Bruto  | Ecat                 |
|--------------------------|--------------------|----------|--------|----------------------|
|                          | IP waarde          |          | €      |                      |
| LL120Z SMB WH (5PCS)     | -                  | 88156899 | 22,70  | <a href="#">Link</a> |
| LL120Z CB WH (5PCS)      | -                  | 88161299 | 17,10  | <a href="#">Link</a> |
| LL121X 7 WH BC           | IP20               | 88144500 | 126,00 | <a href="#">Link</a> |
| LL120Z MB-SW 2xEP CU7 WH | -                  | 88146900 | 40,50  | <a href="#">Link</a> |

## CoreLine Tempo - large



1 PACK

| Producttype            | LED | Lichtstroom | Efficacy | Dimbaar                             | Kleurtemperatuur | Levensduur | Vochtbestendigheid | EOC      | Bruto  | Ecat                 |
|------------------------|-----|-------------|----------|-------------------------------------|------------------|------------|--------------------|----------|--------|----------------------|
|                        | W   | lm          | lm/W     |                                     | K                | uur        | IP waarde          |          | €      |                      |
| BVP130 LED160-4S/740 A | 120 | 16000       | 133      | <input checked="" type="checkbox"/> | 4000             | 70.000     | IP66               | 09641000 | 519,00 | <a href="#">Link</a> |
| BVP130 LED160-4S/740 S |     | 16000       | 133      | <input checked="" type="checkbox"/> | 4000             | 70.000     | IP66               | 09644100 | 519,00 | <a href="#">Link</a> |
| BVP130 LED210-4S/740 A | 162 | 21000       | 130      | <input checked="" type="checkbox"/> | 4000             | 70.000     | IP66               | 09640300 | 609,00 | <a href="#">Link</a> |
| BVP130 LED210-4S/740 S |     | 21000       | 130      | <input checked="" type="checkbox"/> | 4000             | 70.000     | IP66               | 09643400 | 609,00 | <a href="#">Link</a> |
| BVP130 LED260-4S/740 A | 217 | 26000       | 120      | <input checked="" type="checkbox"/> | 4000             | 70.000     | IP66               | 09639700 | 679,00 | <a href="#">Link</a> |
| BVP130 LED260-4S/740 S |     | 26000       | 120      | <input checked="" type="checkbox"/> | 4000             | 70.000     | IP66               | 09642700 | 679,00 | <a href="#">Link</a> |

## CoreLine Tempo - medium



1 PACK

| Producttype            | LED | Lichtstroom | Efficacy | Dimbaar                             | Kleurtemperatuur | Levensduur | Vochtbestendigheid | EOC      | Bruto  | Ecat                 |
|------------------------|-----|-------------|----------|-------------------------------------|------------------|------------|--------------------|----------|--------|----------------------|
|                        | W   | lm          | lm/W     |                                     | K                | uur        | IP waarde          |          | €      |                      |
| BVP125 LED80-4S/740 A  | 63  | 8000        | 133      | <input checked="" type="checkbox"/> | 4000             | 70.000     | IP66               | 45588000 | 320,00 | <a href="#">Link</a> |
| BVP125 LED80-4S/740 S  |     | 8000        | 133      | <input checked="" type="checkbox"/> | 4000             | 70.000     | IP66               | 45590300 | 320,00 | <a href="#">Link</a> |
| BVP125 LED120-4S/740 A | 95  | 12000       | 129      | <input checked="" type="checkbox"/> | 4000             | 70.000     | IP66               | 45587300 | 390,00 | <a href="#">Link</a> |
| BVP125 LED120-4S/740 S |     | 12000       | 129      | <input checked="" type="checkbox"/> | 4000             | 70.000     | IP66               | 45589700 | 390,00 | <a href="#">Link</a> |



## CoreLine Tempo - small



1 PACK

| Producttype       | LED | Licht-stroom | Efficacy | Dim-baar                            | Kleur-temperatuur | Levens-duur | Vocht-bestendig-heid | EOC      | Bruto  | Ecat                 |
|-------------------|-----|--------------|----------|-------------------------------------|-------------------|-------------|----------------------|----------|--------|----------------------|
|                   | W   | lm           | lm/W     |                                     | K                 | uur         | IP waarde            |          | €      |                      |
| BVP110 LED42/NW A | 38  | 4200         | 111      | <input checked="" type="checkbox"/> | 4000              | 70.000      | IP65                 | 30635300 | 195,00 | <a href="#">Link</a> |
| BVP110 LED42/NW S |     | 4200         | 111      | <input checked="" type="checkbox"/> | 4000              | 70.000      | IP65                 | 30636000 | 195,00 | <a href="#">Link</a> |

## CoreLine Malaga



1 PACK

| Producttype                 | LED  | Licht-stroom | Efficacy | Dim-baar                            | Kleur-temperatuur | Levens-duur | Vocht-bestendig-heid | EOC      | Bruto  | Ecat                 |
|-----------------------------|------|--------------|----------|-------------------------------------|-------------------|-------------|----------------------|----------|--------|----------------------|
|                             | W    | lm           | lm/W     |                                     | K                 | uur         | IP waarde            |          | €      |                      |
| BRP101 LED37/740 DM 42-60A  | 29,5 | 3700         | 125      | <input checked="" type="checkbox"/> | 4000              | 100.000     | IP65                 | 99815100 | 225,00 | <a href="#">Link</a> |
| BRP102 LED55/740 DM 42-60A  | 39   | 5500         | 141      | <input checked="" type="checkbox"/> | 4000              | 100.000     | IP65                 | 99817500 | 275,00 | <a href="#">Link</a> |
| BRP102 LED75/740 DM 42-60A  | 56,5 | 7500         | 133      | <input checked="" type="checkbox"/> | 4000              | 100.000     | IP65                 | 99819900 | 300,00 | <a href="#">Link</a> |
| BRP102 LED110/740 DM 42-60A | 81   | 11000        | 136      | <input checked="" type="checkbox"/> | 4000              | 100.000     | IP65                 | 99821200 | 325,00 | <a href="#">Link</a> |

## CoreLine Beveiliging



1 PACK

| Producttype                    | LED | Licht-stroom | Efficacy | Dim-baar                            | Kleur-temperatuur | Levens-duur | Vocht-bestendig-heid | EOC      | Bruto  | Ecat                 |
|--------------------------------|-----|--------------|----------|-------------------------------------|-------------------|-------------|----------------------|----------|--------|----------------------|
|                                | W   | lm           | lm/W     |                                     | K                 | uur         | IP waarde            |          | €      |                      |
| BWC110 LED9-/830 PSU II WH     | 9   | 900          | 100      | <input checked="" type="checkbox"/> | 3000              | 50.000      | IP54                 | 85189999 | 138,00 | <a href="#">Link</a> |
| BWC110 LED9-/830 PSU II WH PH  |     | 900          | 100      | <input checked="" type="checkbox"/> | 3000              | 50.000      | IP54                 | 85190599 | 159,00 | <a href="#">Link</a> |
| BWC110 LED9-/830 PSU II BK     |     | 900          | 100      | <input checked="" type="checkbox"/> | 3000              | 50.000      | IP54                 | 85191299 | 138,00 | <a href="#">Link</a> |
| BWC110 LED9-/830 PSU II BK PH  |     | 900          | 100      | <input checked="" type="checkbox"/> | 3000              | 50.000      | IP54                 | 85192999 | 159,00 | <a href="#">Link</a> |
| BWC120 LED18-/830 PSU II WH    | 17  | 1800         | 106      | <input checked="" type="checkbox"/> | 3000              | 50.000      | IP54                 | 85193699 | 192,00 | <a href="#">Link</a> |
| BWC120 LED18-/830 PSU II WH PH |     | 1800         | 106      | <input checked="" type="checkbox"/> | 3000              | 50.000      | IP54                 | 85194399 | 212,00 | <a href="#">Link</a> |
| BWC120 LED18-/830 PSU II BK    |     | 1800         | 106      | <input checked="" type="checkbox"/> | 3000              | 50.000      | IP54                 | 85195099 | 192,00 | <a href="#">Link</a> |
| BWC120 LED18-/830 PSU II BK PH |     | 1800         | 106      | <input checked="" type="checkbox"/> | 3000              | 50.000      | IP54                 | 85196799 | 212,00 | <a href="#">Link</a> |

# Ledinaire

Maak eenvoudig de overstap naar LED-verlichting, zonder hoge kosten. Het Philips Ledinaire portfolio bestaat uit 9 populaire LED armaturen. Kies voor betaalbare, betrouwbare en energie-efficiënte verlichting van de toonaangevende naam in LED.

## Ledinaire Panel

[www.philips.be/ledinaire](http://www.philips.be/ledinaire)



1 PACK

| Producttype                          | LED | Licht-stroom | Efficacy | Dim-baar                            | Kleur-temperatuur | Levens-duur | Vocht-bestendig-heid | EOC      | Bruto | Ecat                 |
|--------------------------------------|-----|--------------|----------|-------------------------------------|-------------------|-------------|----------------------|----------|-------|----------------------|
|                                      | W   | lm           | lm/W     |                                     | K                 | uur         | IP waarde            |          | €     |                      |
| RC065B LED32S/840 PSU W60L60 NOC 1PK | 42  | 3200         | 76       | <input checked="" type="checkbox"/> | 4000              | 30.000      | IP20                 | 79152000 | 80,00 | <a href="#">Link</a> |

LET OP: Vanaf augustus 2018 is de verpakkingseenheid van de Ledinaire panels veranderd van 4 naar 1

## Ledinaire Wand



1 PACK

| Producttype                     | LED  | Licht-stroom | Efficacy | Dim-baar                            | Kleur-temperatuur | Levens-duur | Vocht-bestendig-heid | EOC      | Bruto | Ecat                 |
|---------------------------------|------|--------------|----------|-------------------------------------|-------------------|-------------|----------------------|----------|-------|----------------------|
|                                 | W    | lm           | lm/W     |                                     | K                 | uur         | IP waarde            |          | €     |                      |
| WLO60V LED11S/830 PSU II WH     | 14,5 | 1100         | 76       | <input checked="" type="checkbox"/> | 3000              | 30.000      | IP44                 | 38231599 | 45,00 | <a href="#">Link</a> |
| WLO60V LED11S/840 PSU II WH     |      | 1100         | 76       | <input checked="" type="checkbox"/> | 4000              | 30.000      | IP44                 | 38232299 | 45,00 | <a href="#">Link</a> |
| WLO60V LED17S/830 PSU II WH     | 22   | 1700         | 77       | <input checked="" type="checkbox"/> | 3000              | 30.000      | IP44                 | 38233999 | 55,00 | <a href="#">Link</a> |
| WLO60V LED17S/840 PSU II WH     |      | 1700         | 77       | <input checked="" type="checkbox"/> | 4000              | 30.000      | IP44                 | 38234699 | 55,00 | <a href="#">Link</a> |
| WLO60V LED17S/830 PSU MDU II WH |      | 1700         | 77       | <input checked="" type="checkbox"/> | 3000              | 30.000      | IP44                 | 38235399 | 75,00 | <a href="#">Link</a> |
| WLO60V LED17S/840 PSU MDU II WH |      | 1700         | 77       | <input checked="" type="checkbox"/> | 4000              | 30.000      | IP44                 | 38236099 | 75,00 | <a href="#">Link</a> |

## Ledinaire Downlight



1 PACK

| Producttype              | LED | Licht-stroom | Efficacy | Dim-baar                            | Kleur-temperatuur | Levens-duur | Vocht-bestendig-heid | EOC      | Bruto | Ecat                 |
|--------------------------|-----|--------------|----------|-------------------------------------|-------------------|-------------|----------------------|----------|-------|----------------------|
|                          | W   | lm           | lm/W     |                                     | K                 | uur         | IP waarde            |          | €     |                      |
| DN060B LED8S/830 PSU WH  | 9   | 800          | 89       | <input checked="" type="checkbox"/> | 3000              | 30.000      | IP20                 | 30662999 | 35,00 | <a href="#">Link</a> |
| DN060B LED8S/840 PSU WH  |     | 800          | 89       | <input checked="" type="checkbox"/> | 4000              | 30.000      | IP20                 | 30664399 | 35,00 | <a href="#">Link</a> |
| DN060B LED18S/830 PSU WH | 18  | 1800         | 100      | <input checked="" type="checkbox"/> | 3000              | 30.000      | IP20                 | 30661299 | 45,00 | <a href="#">Link</a> |
| DN060B LED18S/840 PSU WH |     | 1800         | 100      | <input checked="" type="checkbox"/> | 4000              | 30.000      | IP20                 | 30663699 | 45,00 | <a href="#">Link</a> |

## Ledinaire SlimDownlight



1 PACK

| Producttype                              | LED | Licht-stroom | Efficacy | Dim-baar                            | Kleur-temperatuur | Levens-duur | Vocht-bestendig-heid | EOC      | Bruto | Ecat                 |
|--|-----|--------------|----------|-------------------------------------|-------------------|-------------|----------------------|----------|-------|----------------------|
|  | W   | lm           | lm/W     |                                     | K                 | uur         | IP waarde            |          | €     |                      |
| <b>NIEUW</b> DN065B LED10S/830 PSU II WH | 11  | 1000         | 91       | <input checked="" type="checkbox"/> | 3000              | 30.000      | IP20                 | 38175299 | 25,00 | <a href="#">Link</a> |
| <b>NIEUW</b> DN065B LED10S/840 PSU II WH |     | 1000         | 91       | <input checked="" type="checkbox"/> | 4000              | 30.000      | IP20                 | 38176999 | 25,00 | <a href="#">Link</a> |
| <b>NIEUW</b> DN065B LED20S/830 PSU II WH | 23  | 2000         | 87       | <input checked="" type="checkbox"/> | 3000              | 30.000      | IP20                 | 38177699 | 30,00 | <a href="#">Link</a> |
| <b>NIEUW</b> DN065B LED20S/840 PSU II WH |     | 2000         | 87       | <input checked="" type="checkbox"/> | 4000              | 30.000      | IP20                 | 38178399 | 30,00 | <a href="#">Link</a> |

## Ledinaire Spot - ClearAccent



1 PACK

| Producttype                   | LED | Licht-stroom | Efficacy | Dim-baar | Kleur-temperatuur | Levens-duur | Vocht-bestendig-heid | EOC      | Bruto | Ecat                 |
|-------------------------------|-----|--------------|----------|----------|-------------------|-------------|----------------------|----------|-------|----------------------|
|                               | W   | lm           | lm/W     |          | K                 | uur         | IP waarde            |          | €     |                      |
| RS060B LED5-36-/830 PSR II WH | 6   | 500          | 83       |          | 3000              | 30.000      | IP20                 | 07267799 | 35,00 | <a href="#">Link</a> |
| RS060B LED5-36-/840 PSR II WH |     | 500          | 83       |          | 4000              | 30.000      | IP20                 | 07268499 | 35,00 | <a href="#">Link</a> |
| RS061B LED5-36-/830 PSR II WH |     | 500          | 83       |          | 3000              | 30.000      | IP20                 | 07269199 | 38,00 | <a href="#">Link</a> |
| RS061B LED5-36-/840 PSR II WH |     | 500          | 83       |          | 4000              | 30.000      | IP20                 | 07270799 | 38,00 | <a href="#">Link</a> |

## Ledinaire Waterdicht



1 PACK

| Producttype                              | LED | Licht-stroom | Efficacy | Dim-baar | Kleur-temperatuur | Levens-duur | Vocht-bestendig-heid | EOC      | Bruto  | Ecat                 |
|--|-----|--------------|----------|----------|-------------------|-------------|----------------------|----------|--------|----------------------|
|  | W   | lm           | lm/W     |          | K                 | uur         | IP waarde            |          | €      |                      |
| WT060C LED18S/840 PSU TW1 L600           | 19  | 1800         | 95       |          | 4000              | 30.000      | IP65                 | 38010699 | 105,00 | <a href="#">Link</a> |
| <b>NIEUW</b> WT060C LED36S/840 PSU L1200 | 36  | 3600         | 100      |          | 4000              | 30.000      | IP65                 | 38912399 | 80,00  | <a href="#">Link</a> |
| <b>NIEUW</b> WT060C LED56S/840 PSU L1500 | 56  | 5600         | 100      |          | 4000              | 30.000      | IP65                 | 38914799 | 90,00  | <a href="#">Link</a> |
| WT060C LED56S/840 PSU TW1 L1500          |     | 5600         | 100      |          | 4000              | 30.000      | IP65                 | 38014499 | 125,00 | <a href="#">Link</a> |

## Ledinaire Schijnwerper - maxi



1 PACK

| Producttype                  | LED | Licht-stroom | Efficacy | Dim-baar | Kleur-temperatuur | Levens-duur | Vocht-bestendig-heid | EOC      | Bruto  | Ecat                 |
|------------------------------|-----|--------------|----------|----------|-------------------|-------------|----------------------|----------|--------|----------------------|
|                              | W   | lm           | lm/W     |          | K                 | uur         | IP waarde            |          | €      |                      |
| BVP106 LED100/740 PSU VWB100 | 100 | 10000        | 100      |          | 4000              | 30.000      | IP65                 | 38406799 | 250,00 | <a href="#">Link</a> |
| BVP106 LED200/740 PSU VWB100 | 200 | 20000        | 100      |          | 4000              | 30.000      | IP65                 | 38408100 | 375,00 | <a href="#">Link</a> |

## Ledinaire Schijnwerper - mini



1 PACK

| Producttype                 | LED | Licht-stroom | Efficacy | Dim-baar | Kleur-temperatuur | Levens-duur | Vocht-bestendig-heid | EOC      | Bruto | Ecat                 |
|-----------------------------|-----|--------------|----------|----------|-------------------|-------------|----------------------|----------|-------|----------------------|
|                             | W   | lm           | lm/W     |          | K                 | uur         | IP waarde            |          | €     |                      |
| BVP105 LED9/840 PSU VWB100  | 10  | 900          | 90       |          | 4000              | 30.000      | IP65                 | 38411199 | 30,00 | <a href="#">Link</a> |
| BVP105 LED25/840 PSU VWB100 | 30  | 2500         | 83       |          | 4000              | 30.000      | IP65                 | 38412899 | 45,00 | <a href="#">Link</a> |
| BVP105 LED45/840 PSU VWB100 | 50  | 4500         | 90       |          | 4000              | 30.000      | IP65                 | 38413599 | 75,00 | <a href="#">Link</a> |

## Ledinaire Schijnwerper - mini met sensor



1 PACK

| Producttype                     | LED | Licht-stroom | Efficacy | Dim-baar | Kleur-temperatuur | Levens-duur | Vocht-bestendig-heid | EOC      | Bruto  | Ecat                 |
|---------------------------------|-----|--------------|----------|----------|-------------------|-------------|----------------------|----------|--------|----------------------|
|                                 | W   | lm           | lm/W     |          | K                 | uur         | IP waarde            |          | €      |                      |
| BVP105 LED9/840 PSU VWB100 MDU  | 10  | 900          | 90       | ✗        | 4000              | 30.000      | IP65                 | 38486999 | 53,00  | <a href="#">Link</a> |
| BVP105 LED25/840 PSU VWB100 MDU | 30  | 2500         | 83       | ✗        | 4000              | 30.000      | IP65                 | 38488399 | 70,00  | <a href="#">Link</a> |
| BVP105 LED45/840 PSU VWB100 MDU | 50  | 4500         | 90       | ✗        | 4000              | 30.000      | IP65                 | 38490699 | 100,00 | <a href="#">Link</a> |

## Ledinaire Batten



1 PACK

| Producttype                          | LED | Licht-stroom | Efficacy | Dim-baar | Kleur-temperatuur | Levens-duur | Vocht-bestendig-heid | EOC      | Bruto | Ecat                 |
|--------------------------------------|-----|--------------|----------|----------|-------------------|-------------|----------------------|----------|-------|----------------------|
|                                      | W   | lm           | lm/W     |          | K                 | uur         | IP waarde            |          | €     |                      |
| <b>NIEUW</b> BN012C LED10S/840 L600  | 10  | 1000         | 100      | ✗        | 4000              | 30.000      | IP20                 | 38824999 | 11,00 | <a href="#">Link</a> |
| <b>NIEUW</b> BN012C LED20S/840 L1200 | 20  | 2000         | 100      | ✗        | 4000              | 30.000      | IP20                 | 38822599 | 16,00 | <a href="#">Link</a> |

## Pentura mini



1 PACK

| Producttype                 | LED | Licht-stroom | Efficacy | Dim-baar | Kleur-temperatuur | Levens-duur | Vocht-bestendig-heid | EOC      | Bruto | Ecat                 |
|-----------------------------|-----|--------------|----------|----------|-------------------|-------------|----------------------|----------|-------|----------------------|
|                             | W   | lm           | lm/W     |          | K                 | uur         | IP waarde            |          | €     |                      |
| BN132C LED3S/840 PSU L300   | 4   | 350          | 88       | ✗        | 4000              | 40.000      | IP20                 | 07249399 | 23,00 | <a href="#">Link</a> |
| BN132C LED3S/830 PSU L300   |     | 350          | 88       | ✗        | 3000              | 40.000      | IP20                 | 07250999 | 23,00 | <a href="#">Link</a> |
| BN132C LED6S/840 PSU L600   | 7   | 650          | 93       | ✗        | 4000              | 40.000      | IP20                 | 07247999 | 28,00 | <a href="#">Link</a> |
| BN132C LED6S/830 PSU L600   |     | 650          | 93       | ✗        | 3000              | 40.000      | IP20                 | 07248699 | 28,00 | <a href="#">Link</a> |
| BN132C LED9S/840 PSU L900   | 10  | 950          | 95       | ✗        | 4000              | 40.000      | IP20                 | 07245599 | 35,00 | <a href="#">Link</a> |
| BN132C LED9S/830 PSU L900   |     | 950          | 95       | ✗        | 3000              | 40.000      | IP20                 | 07246299 | 35,00 | <a href="#">Link</a> |
| BN132C LED12S/840 PSU L1200 | 14  | 1250         | 89       | ✗        | 4000              | 40.000      | IP20                 | 07243199 | 41,00 | <a href="#">Link</a> |
| BN132C LED12S/830 PSU L1200 |     | 1250         | 89       | ✗        | 3000              | 40.000      | IP20                 | 07244899 | 41,00 | <a href="#">Link</a> |

# LED lampen

LED lampen besparen u tot wel 69% energie en bieden dezelfde lichtkwaliteit als conventionele lampen. Philips MASTER LED lampen voorzien u van constante kleuren, dimmen met hoge prestaties en maximale compatibiliteit. CorePro lampen zijn goed voor een energiebesparing tot 69% en hebben een levensduur van 30.000 uur. De complete reeks Philips LED lampen is ontworpen als 1-op-1 vervanging van uw conventionele verlichting.

## LEDspot MV GU10



| Producttype                                | Traditioneel | LED | Licht-stroom | Efficacy | Licht-sterkte | Straal-hoek | Dim-baar | CRI  | Kleur-temperatuur | Levens-duur | EEL      | EOC      | Bruto                | Ecat                 |
|--|--------------|-----|--------------|----------|---------------|-------------|----------|------|-------------------|-------------|----------|----------|----------------------|----------------------|
|  |              | W   | lm           | lm/W     | cd            | °           |          | K    | uur               |             | €        |          |                      |                      |
| 1 CorePro LEDspot 2.7-25W GU10 827 36D     | 25           | 2,7 | 215          | 80       | 470           | 36          | ✗        | 80   | 2700              | 15000       | A++      | 75209800 | 3,70                 | <a href="#">Link</a> |
| 1 CorePro LEDspot 2.7-25W GU10 830 36D     |              | 2,7 | 225          | 73       | 490           | 36          | ✗        | 80   | 3000              | 15000       | A++      | 72829100 | 3,70                 | <a href="#">Link</a> |
| 1 CorePro LEDspot 2.7-25W GU10 840 36D     |              | 2,7 | 230          | 74       | 500           | 36          | ✗        | 80   | 4000              | 15000       | A++      | 72831400 | 3,70                 | <a href="#">Link</a> |
| 2 MAS LED ExpertColor 3.9-35W GU10 927 25D | 35           | 3,9 | 265          | 68       | 700           | 25          | ☉        | 97   | 2700              | 40000       | A+       | 70749400 | 9,60                 | <a href="#">Link</a> |
| 2 MAS LED ExpertColor 3.9-35W GU10 927 36D |              | 3,9 | 265          | 68       | 540           | 36          | ☉        | 97   | 2700              | 40000       | A+       | 70755500 | 9,60                 | <a href="#">Link</a> |
| 2 MAS LED ExpertColor 3.9-35W GU10 930 25D |              | 3,9 | 280          | 72       | 750           | 25          | ☉        | 97   | 3000              | 40000       | A+       | 70751700 | 9,60                 | <a href="#">Link</a> |
| 2 MAS LED ExpertColor 3.9-35W GU10 930 36D |              | 3,9 | 280          | 72       | 560           | 36          | ☉        | 97   | 3000              | 40000       | A+       | 70757900 | 9,60                 | <a href="#">Link</a> |
| 2 MAS LED ExpertColor 3.9-35W GU10 940 25D |              | 3,9 | 300          | 77       | 800           | 25          | ☉        | 97   | 4000              | 40000       | A+       | 70753100 | 9,60                 | <a href="#">Link</a> |
| 2 MAS LED ExpertColor 3.9-35W GU10 940 36D |              | 3,9 | 300          | 77       | 600           | 36          | ☉        | 97   | 4000              | 40000       | A+       | 70759300 | 9,60                 | <a href="#">Link</a> |
| 3 MAS LED spot VLE DT 3.7-35W GU10 927 36D |              | 3,7 | 260          | 70       | 500           | 36          | ☉        | 90   | 2200-2700         | 25000       | A+       | 70809500 | 9,00                 | <a href="#">Link</a> |
| 3 MAS LED spot VLE D 3.7-35W GU10 927 36D  |              | 3,7 | 260          | 70       | 500           | 36          | ☉        | 90   | 2700              | 25000       | A+       | 70773900 | 6,30                 | <a href="#">Link</a> |
| 3 MAS LED spot VLE D 3.7-35W GU10 927 60D  |              | 3,7 | 260          | 70       | 330           | 60          | ☉        | 90   | 2700              | 25000       | A+       | 70779100 | 6,30                 | <a href="#">Link</a> |
| 3 MAS LED spot VLE D 3.7-35W GU10 930 36D  |              | 3,7 | 270          | 73       | 500           | 36          | ☉        | 90   | 3000              | 25000       | A+       | 70775300 | 6,30                 | <a href="#">Link</a> |
| 3 MAS LED spot VLE D 3.7-35W GU10 930 60D  |              | 3,7 | 270          | 73       | 340           | 60          | ☉        | 90   | 3000              | 25000       | A+       | 70781400 | 6,30                 | <a href="#">Link</a> |
| 3 MAS LED spot VLE D 3.7-35W GU10 940 36D  |              | 3,7 | 285          | 77       | 500           | 36          | ☉        | 90   | 4000              | 25000       | A++      | 70777700 | 6,30                 | <a href="#">Link</a> |
| 3 MAS LED spot VLE D 3.7-35W GU10 940 60D  |              | 3,7 | 285          | 77       | 350           | 60          | ☉        | 90   | 4000              | 25000       | A++      | 70783800 | 6,30                 | <a href="#">Link</a> |
| 1 CorePro LEDspot 4-35W GU10 827 36D DIM   |              | 4   | 250          | 63       | 500           | 36          | ☉        | 80   | 2700              | 15000       | A+       | 72133900 | 5,70                 | <a href="#">Link</a> |
| 1 CorePro LEDspot 4-35W GU10 830 36D DIM   |              | 4   | 260          | 65       | 540           | 36          | ☉        | 80   | 3000              | 15000       | A+       | 72135300 | 5,70                 | <a href="#">Link</a> |
| 1 CorePro LEDspot 4-35W GU10 840 36D DIM   |              | 4   | 270          | 68       | 540           | 36          | ☉        | 80   | 4000              | 15000       | A+       | 73022500 | 5,70                 | <a href="#">Link</a> |
| 1 CorePro LEDspot 3.5-35W GU10 827 36D     | 3,5          | 255 | 73           | 545      | 36            | ✗           | 80       | 2700 | 15000             | A+          | 75253100 | 4,30     | <a href="#">Link</a> |                      |
| 1 CorePro LEDspot 3.5-35W GU10 830 36D     | 3,5          | 265 | 76           | 565      | 36            | ✗           | 80       | 3000 | 15000             | A++         | 72833800 | 4,30     | <a href="#">Link</a> |                      |
| 1 CorePro LEDspot 3.5-35W GU10 840 36D     | 3,5          | 275 | 79           | 590      | 36            | ✗           | 80       | 4000 | 15000             | A++         | 72835200 | 4,30     | <a href="#">Link</a> |                      |
| 2 MAS LED ExpertColor 5.5-50W GU10 927 25D | 50           | 5,5 | 355          | 65       | 1000          | 25          | ☉        | 97   | 2700              | 40000       | A+       | 70761600 | 11,20                | <a href="#">Link</a> |
| 2 MAS LED ExpertColor 5.5-50W GU10 927 36D |              | 5,5 | 355          | 65       | 800           | 36          | ☉        | 97   | 2700              | 40000       | A+       | 70767800 | 11,20                | <a href="#">Link</a> |
| 2 MAS LED ExpertColor 5.5-50W GU10 930 25D |              | 5,5 | 375          | 68       | 1000          | 25          | ☉        | 97   | 3000              | 40000       | A+       | 70763000 | 11,20                | <a href="#">Link</a> |
| 2 MAS LED ExpertColor 5.5-50W GU10 930 36D |              | 5,5 | 375          | 68       | 800           | 36          | ☉        | 97   | 3000              | 40000       | A+       | 70769200 | 11,20                | <a href="#">Link</a> |
| 2 MAS LED ExpertColor 5.5-50W GU10 940 25D |              | 5,5 | 400          | 73       | 1050          | 25          | ☉        | 97   | 4000              | 40000       | A+       | 70765400 | 11,20                | <a href="#">Link</a> |
| 2 MAS LED ExpertColor 5.5-50W GU10 940 36D |              | 5,5 | 400          | 73       | 850           | 36          | ☉        | 97   | 4000              | 40000       | A+       | 70771500 | 11,20                | <a href="#">Link</a> |
| 3 MAS LED spot VLE DT 4.9-50W GU10 927 36D |              | 4,9 | 355          | 72       | 650           | 36          | ☉        | 90   | 2200-2700         | 25000       | A+       | 70811800 | 9,90                 | <a href="#">Link</a> |
| 3 MAS LED spot VLE D 4.9-50W GU10 927 36D  |              | 4,9 | 355          | 72       | 650           | 36          | ☉        | 90   | 2700              | 25000       | A+       | 70785200 | 7,12                 | <a href="#">Link</a> |
| 3 MAS LED spot VLE D 4.9-50W GU10 927 60D  |              | 4,9 | 355          | 72       | 400           | 60          | ☉        | 90   | 2700              | 25000       | A+       | 70791300 | 7,12                 | <a href="#">Link</a> |
| 3 MAS LED spot VLE D 4.9-50W GU10 930 36D  |              | 4,9 | 365          | 74       | 650           | 36          | ☉        | 90   | 3000              | 25000       | A+       | 70787600 | 7,12                 | <a href="#">Link</a> |
| 3 MAS LED spot VLE D 4.9-50W GU10 930 60D  |              | 4,9 | 365          | 74       | 400           | 60          | ☉        | 90   | 3000              | 25000       | A+       | 70793700 | 7,12                 | <a href="#">Link</a> |
| 3 MAS LED spot VLE D 4.9-50W GU10 940 36D  |              | 4,9 | 380          | 78       | 700           | 36          | ☉        | 90   | 4000              | 25000       | A+       | 70789000 | 7,12                 | <a href="#">Link</a> |
| 3 MAS LED spot VLE D 4.9-50W GU10 940 60D  |              | 4,9 | 380          | 78       | 400           | 60          | ☉        | 90   | 4000              | 25000       | A+       | 70795100 | 7,12                 | <a href="#">Link</a> |
| 1 CorePro LEDspot 5-50W GU10 827 36D DIM   |              | 5   | 350          | 70       | 650           | 36          | ☉        | 80   | 2700              | 15000       | A+       | 72137700 | 5,60                 | <a href="#">Link</a> |
| 1 CorePro LEDspot 5-50W GU10 830 36D DIM   |              | 5   | 365          | 73       | 710           | 36          | ☉        | 80   | 3000              | 15000       | A+       | 72139100 | 5,60                 | <a href="#">Link</a> |
| 1 CorePro LEDspot 5-50W GU10 840 36D DIM   |              | 5   | 380          | 76       | 710           | 36          | ☉        | 80   | 4000              | 15000       | A+       | 73024900 | 5,60                 | <a href="#">Link</a> |
| 1 CorePro LEDspot 4.6-50W GU10 827 36D     | 4,6          | 355 | 77           | 700      | 36            | ✗           | 80       | 2700 | 15000             | A+          | 75251700 | 4,50     | <a href="#">Link</a> |                      |
| 1 CorePro LEDspot 4.6-50W GU10 830 36D     | 4,6          | 370 | 80           | 740      | 36            | ✗           | 80       | 3000 | 15000             | A+          | 72837600 | 4,50     | <a href="#">Link</a> |                      |
| 1 CorePro LEDspot 4.6-50W GU10 840 36D     | 4,6          | 390 | 85           | 770      | 36            | ✗           | 80       | 4000 | 15000             | A++         | 72839000 | 4,50     | <a href="#">Link</a> |                      |
| 1 CorePro LEDspotMV 6.5-65W GU10 830 36D   | 65           | 5   | 460          | 92       | 800           | 36          | ✗        | 80   | 3000              | 15000       | A++      | 74385000 | 7,00                 | <a href="#">Link</a> |
| 1 CorePro LEDspot 5-65W GU10 840 36D ND    |              | 5   | 485          | 97       | 800           | 36          | ✗        | 80   | 4000              | 15000       | A++      | 74387400 | 7,00                 | <a href="#">Link</a> |

De actuele dimmerlijst voor hoogvolt LEDlampen kan men terugvinden op onze website onder downloads op: [www.philips.be/ledlampen](http://www.philips.be/ledlampen)



## LEDspot LV GU5.3



| Producttype   | Traditioneel | LED | Licht-stroom | Efficacy | Licht-sterkte | Straal-hoek | Dim-baar | CRI                                 | Kleur-temperatuur | Levens-duur | EEL   | EOC | Bruto    | Ecat  |                      |
|---|--------------|-----|--------------|----------|---------------|-------------|----------|-------------------------------------|-------------------|-------------|-------|-----|----------|-------|----------------------|
|   |              | W   | lm           | lm/W     | cd            | °           |          | K                                   | uur               |             | €     |     |          |       |                      |
| 4 CorePro LED spot ND 3-20W MR16 827 36D              |              | 20  | 3            | 230      | 77            | 600         | 36       | <input checked="" type="checkbox"/> | 80                | 2700        | 15000 | A++ | 71061600 | 5,20  | <a href="#">Link</a> |
| 1 MAS LED ExpertColor 6.5-35W MR16 927 10D            |              |     | 6,5          | 410      | 63            | 4600        | 15       | <input type="checkbox"/>            | 97,0              | 2700        | 40000 | A   | 73871900 | 15,20 | <a href="#">Link</a> |
| 1 MAS LED ExpertColor 6.5-35W MR16 927 24D            |              |     | 6,5          | 420      | 65            | 2200        | 24       | <input type="checkbox"/>            | 97,0              | 2700        | 40000 | A   | 73877100 | 15,20 | <a href="#">Link</a> |
| 1 MAS LED ExpertColor 6.5-35W MR16 927 36D            |              |     | 6,5          | 420      | 65            | 1300        | 36       | <input type="checkbox"/>            | 97,0              | 2700        | 40000 | A   | 73883200 | 15,20 | <a href="#">Link</a> |
| 1 MAS LED ExpertColor 6.5-35W MR16 927 60D            |              |     | 6,5          | 400      | 62            | 410         | 60       | <input type="checkbox"/>            | 97,0              | 2700        | 40000 | A   | 75751200 | 15,20 | <a href="#">Link</a> |
| 1 MAS LED ExpertColor 6.5-35W MR16 930 10D            |              |     | 6,5          | 430      | 66            | 5000        | 15       | <input type="checkbox"/>            | 97,0              | 3000        | 40000 | A   | 73873300 | 15,20 | <a href="#">Link</a> |
| 1 MAS LED ExpertColor 6.5-35W MR16 930 24D            |              |     | 6,5          | 440      | 68            | 2350        | 24       | <input type="checkbox"/>            | 97,0              | 3000        | 40000 | A+  | 73879500 | 15,20 | <a href="#">Link</a> |
| 1 MAS LED ExpertColor 6.5-35W MR16 930 36D            |              |     | 6,5          | 440      | 68            | 1400        | 36       | <input type="checkbox"/>            | 97,0              | 3000        | 40000 | A+  | 73885600 | 15,20 | <a href="#">Link</a> |
| 1 MAS LED ExpertColor 6.5-35W MR16 930 60D            |              |     | 6,5          | 440      | 68            | 440         | 60       | <input type="checkbox"/>            | 97,0              | 3000        | 40000 | A+  | 75753600 | 15,20 | <a href="#">Link</a> |
| 1 MAS LED ExpertColor 6.5-35W MR16 940 10D            |              |     | 6,5          | 440      | 68            | 5000        | 15       | <input type="checkbox"/>            | 97,0              | 4000        | 40000 | A+  | 73875700 | 15,20 | <a href="#">Link</a> |
| 1 MAS LED ExpertColor 6.5-35W MR16 940 24D            |              |     | 6,5          | 460      | 71            | 2350        | 24       | <input type="checkbox"/>            | 97,0              | 4000        | 40000 | A+  | 73881800 | 15,20 | <a href="#">Link</a> |
| 1 MAS LED ExpertColor 6.5-35W MR16 940 36D            |              |     | 6,5          | 460      | 71            | 1400        | 36       | <input type="checkbox"/>            | 97,0              | 4000        | 40000 | A+  | 73887000 | 15,20 | <a href="#">Link</a> |
| 1 MAS LED ExpertColor 6.5-35W MR16 940 60D            |              |     | 6,5          | 440      | 68            | 440         | 60       | <input type="checkbox"/>            | 97,0              | 4000        | 40000 | A+  | 75755000 | 15,20 | <a href="#">Link</a> |
| <b>NIEUW</b> 3 MAS LEDspotLV DimTone 5-35W MR16 36D   |              |     | 5            | 345      | 69            | 600         | 36       | <input checked="" type="checkbox"/> | 80                | 2200-2700   | 25000 | A+  | 81538000 | 14,50 | <a href="#">Link</a> |
| 3 MAS LED spot VLE D 5.5-35W MR16 827 60D             |              |     | 5,5          | 450      | 82            | 500         | 60       | <input type="checkbox"/>            | 80,0              | 2700        | 25000 | A+  | 70829300 | 8,90  | <a href="#">Link</a> |
| 3 MAS LED spot VLE D 5.5-35W MR16 830 60D             |              |     | 5,5          | 460      | 84            | 500         | 60       | <input type="checkbox"/>            | 80,0              | 3000        | 25000 | A+  | 70831600 | 8,90  | <a href="#">Link</a> |
| 3 MAS LED spot VLE D 5.5-35W MR16 840 60D             |              |     | 5,5          | 490      | 89            | 550         | 60       | <input type="checkbox"/>            | 80,0              | 4000        | 25000 | A+  | 70833000 | 8,90  | <a href="#">Link</a> |
| 3 MAS LED spot VLE D 5.5-35W MR16 827 36D             |              |     | 5,5          | 450      | 82            | 1000        | 36       | <input type="checkbox"/>            | 80,0              | 2700        | 25000 | A+  | 70823100 | 8,90  | <a href="#">Link</a> |
| 3 MAS LED spot VLE D 5.5-35W MR16 830 36D             |              |     | 5,5          | 460      | 84            | 1000        | 36       | <input type="checkbox"/>            | 80,0              | 3000        | 25000 | A+  | 70825500 | 8,90  | <a href="#">Link</a> |
| 3 MAS LED spot VLE D 5.5-35W MR16 840 36D             |              |     | 5,5          | 490      | 89            | 1100        | 36       | <input type="checkbox"/>            | 80,0              | 4000        | 25000 | A+  | 70827900 | 8,90  | <a href="#">Link</a> |
| 4 CorePro LED spot ND 5-35W MR16 827 36D              |              |     | 5            | 345      | 69            | 650         | 36       | <input checked="" type="checkbox"/> | 80,0              | 2700        | 15000 | A+  | 71063000 | 6,10  | <a href="#">Link</a> |
| 4 CorePro LED spot ND 5-35W MR16 840 36D              |              |     | 5            | 390      | 78            | 650         | 36       | <input checked="" type="checkbox"/> | 80,0              | 4000        | 15000 | A+  | 71065400 | 6,10  | <a href="#">Link</a> |
| 1 MAS LED ExpertColor 7.5-43W MR16 927 24D            |              |     | 7,5          | 485      | 65            | 2400        | 24       | <input type="checkbox"/>            | 92,0              | 2700        | 40000 | A   | 73538100 | 19,50 | <a href="#">Link</a> |
| 1 MAS LED ExpertColor 7.5-43W MR16 930 24D            |              |     | 7,5          | 500      | 67            | 2600        | 24       | <input type="checkbox"/>            | 92,0              | 3000        | 40000 | A   | 73540400 | 19,50 | <a href="#">Link</a> |
| 1 MAS LED ExpertColor 7.5-43W MR16 940 24D            |              |     | 7,5          | 520      | 69            | 2800        | 24       | <input type="checkbox"/>            | 92,0              | 4000        | 40000 | A   | 73542800 | 19,50 | <a href="#">Link</a> |
| 1 MAS LED ExpertColor 7.5-43W MR16 927 36D            |              |     | 7,5          | 485      | 65            | 1400        | 36       | <input type="checkbox"/>            | 92,0              | 2700        | 40000 | A   | 73544200 | 19,50 | <a href="#">Link</a> |
| 1 MAS LED ExpertColor 7.5-43W MR16 930 36D            |              |     | 7,5          | 500      | 67            | 1550        | 36       | <input type="checkbox"/>            | 92,0              | 3000        | 40000 | A   | 73546600 | 19,50 | <a href="#">Link</a> |
| 1 MAS LED ExpertColor 7.5-43W MR16 940 36D            |              |     | 7,5          | 520      | 69            | 1650        | 36       | <input type="checkbox"/>            | 92,0              | 4000        | 40000 | A   | 73548000 | 19,50 | <a href="#">Link</a> |
| <b>NIEUW</b> 2 MAS LEDspotLV D 8-50W 827 MR16 24D     |              |     | 8            | 621      | 78            | 3100        | 24       | <input type="checkbox"/>            | 80                | 2700        | 40000 | A+  | 81253200 | 18,75 | <a href="#">Link</a> |
| <b>NIEUW</b> 2 MAS LEDspotLV D 8-50W 827 MR16 36D     |              |     | 8            | 621      | 78            | 1700        | 36       | <input type="checkbox"/>            | 80                | 2700        | 40000 | A+  | 81267900 | 18,75 | <a href="#">Link</a> |
| <b>NIEUW</b> 2 MAS LEDspotLV D 8-50W 830 MR16 24D     |              |     | 8            | 621      | 78            | 3250        | 24       | <input type="checkbox"/>            | 80                | 3000        | 40000 | A+  | 81263100 | 18,75 | <a href="#">Link</a> |
| <b>NIEUW</b> 2 MAS LEDspotLV D 8-50W 830 MR16 36D     |              |     | 8            | 621      | 78            | 1700        | 36       | <input type="checkbox"/>            | 80                | 3000        | 40000 | A+  | 81269300 | 18,75 | <a href="#">Link</a> |
| <b>NIEUW</b> 2 MAS LEDspotLV D 8-50W 840 MR16 24D     |              |     | 8            | 670      | 84            | 3350        | 24       | <input type="checkbox"/>            | 80                | 4000        | 40000 | A+  | 81265500 | 18,75 | <a href="#">Link</a> |
| <b>NIEUW</b> 2 MAS LEDspotLV D 8-50W 840 MR16 36D     |              |     | 8            | 670      | 84            | 1800        | 36       | <input type="checkbox"/>            | 80                | 4000        | 40000 | A+  | 81271600 | 18,75 | <a href="#">Link</a> |
| <b>NIEUW</b> 3 MAS LED SPOT VLE D 7-50W MR16 827 36D  |              |     | 7            | 621      | 89            | 1500        | 36       | <input type="checkbox"/>            | 80                | 2700        | 25000 | A+  | 81554000 | 14,15 | <a href="#">Link</a> |
| <b>NIEUW</b> 3 MAS LED SPOT VLE D 7-50W MR16 827 60D  |              |     | 7            | 621      | 89            | 750         | 60       | <input type="checkbox"/>            | 80                | 2700        | 25000 | A+  | 81560100 | 14,15 | <a href="#">Link</a> |
| <b>NIEUW</b> 3 MAS LED SPOT VLE D 7-50W MR16 830 36D  |              |     | 7            | 630      | 90            | 1500        | 36       | <input type="checkbox"/>            | 80                | 3000        | 25000 | A+  | 81556400 | 14,15 | <a href="#">Link</a> |
| <b>NIEUW</b> 3 MAS LED SPOT VLE D 7-50W MR16 830 60D  |              |     | 7            | 630      | 90            | 750         | 60       | <input type="checkbox"/>            | 80                | 3000        | 25000 | A+  | 81562500 | 14,15 | <a href="#">Link</a> |
| <b>NIEUW</b> 3 MAS LED SPOT VLE D 7-50W MR16 840 36D  |              |     | 7            | 660      | 94            | 1650        | 36       | <input type="checkbox"/>            | 80                | 4000        | 25000 | A+  | 81558800 | 14,15 | <a href="#">Link</a> |
| <b>NIEUW</b> 3 MAS LED SPOT VLE D 7-50W MR16 840 60D  |              |     | 7            | 660      | 94            | 800         | 60       | <input type="checkbox"/>            | 80                | 4000        | 25000 | A+  | 81564900 | 14,15 | <a href="#">Link</a> |
| <b>NIEUW</b> 4 CorePro LED spot ND 7-50W MR16 827 36D |              |     | 7            | 621      | 89            | 1400        | 36       | <input checked="" type="checkbox"/> | 80                | 2700        | 15000 | A+  | 81471000 | 10,90 | <a href="#">Link</a> |
| <b>NIEUW</b> 4 CorePro LED spot ND 7-50W MR16 830 36D |              |     | 7            | 621      | 89            | 1400        | 36       | <input checked="" type="checkbox"/> | 80                | 3000        | 15000 | A+  | 81477200 | 10,90 | <a href="#">Link</a> |
| <b>NIEUW</b> 4 CorePro LED spot ND 7-50W MR16 840 36D |              |     | 7            | 660      | 94            | 1500        | 36       | <input checked="" type="checkbox"/> | 80                | 4000        | 15000 | A+  | 81479600 | 10,90 | <a href="#">Link</a> |

De actuele transformator compatibiliteitslijst en dimmerlijst voor laagvolt LEDlampen kan men terugvinden op onze website onder downloads op: [www.philips.be/ledlampen](http://www.philips.be/ledlampen)

## LEDspot LV MR11



| Producttype                             | Traditioneel | LED | Lichtstroom | Efficacy | Lichtsterkte | Straalhoek | Dimbaar                             | CRI  | Kleurtemperatuur | Levensduur | EEL | EOC      | Bruto | Ecat                 |
|---|--------------|-----|-------------|----------|--------------|------------|-------------------------------------|------|------------------|------------|-----|----------|-------|----------------------|
|   | W            | W   | lm          | lm/W     | cd           | °          |                                     |      | K                | uur        |     |          | €     |                      |
| 2 MAS LEDspotLV 3.5-20W 827 MR11 24D    | 20           | 3,5 | 200,0       | 57       | 1000         | 24         | <input checked="" type="checkbox"/> | 80,0 | 2700             | 40000      | A+  | 41019600 | 12,10 | <a href="#">Link</a> |
| 1 CorePro LED spot 2.6-20W 827 MR11 36D |              | 2,6 | 190,0       | 73       | 400          | 36         | <input checked="" type="checkbox"/> | 80,0 | 2700             | 15000      | A+  | 70868200 | 10,50 | <a href="#">Link</a> |

## MASTER LEDspot LV AR111



| Producttype                             | Traditioneel | LED | Lichtstroom | Efficacy | Lichtsterkte | Straalhoek | Dimbaar                  | CRI | Kleurtemperatuur | Levensduur | EEL | EOC      | Bruto | Ecat                 |
|---|--------------|-----|-------------|----------|--------------|------------|--------------------------|-----|------------------|------------|-----|----------|-------|----------------------|
|   | W            | W   | lm          | lm/W     | cd           | °          |                          |     | K                | uur        |     |          | €     |                      |
| 1 MAS LEDspotLV D 11-50W 927 AR111 8D   | 50           | 11  | 560         | 51       | 7800         | 8          | <input type="checkbox"/> | 90  | 2700             | 40000      | A   | 57833900 | 25,00 | <a href="#">Link</a> |
| 1 MAS LEDspotLV D 11-50W 930 AR111 8D   |              | 11  | 580         | 53       | 8000         | 8          | <input type="checkbox"/> | 90  | 3000             | 40000      | A   | 57835300 | 25,00 | <a href="#">Link</a> |
| 1 MAS LEDspotLV D 11-50W 927 AR111 24D  |              | 11  | 560         | 51       | 2900         | 24         | <input type="checkbox"/> | 90  | 2700             | 40000      | A   | 51488700 | 25,00 | <a href="#">Link</a> |
| 1 MAS LEDspotLV D 11-50W 930 AR111 24D  |              | 11  | 580         | 53       | 3000         | 24         | <input type="checkbox"/> | 90  | 3000             | 40000      | A   | 51490000 | 25,00 | <a href="#">Link</a> |
| 1 MAS LEDspotLV D 11-50W 927 AR111 40D  |              | 11  | 550         | 50       | 1100         | 40         | <input type="checkbox"/> | 90  | 2700             | 40000      | A   | 51492400 | 25,00 | <a href="#">Link</a> |
| 1 MAS LEDspotLV D 11-50W 930 AR111 40D  |              | 11  | 570         | 52       | 1150         | 40         | <input type="checkbox"/> | 90  | 3000             | 40000      | A   | 51494800 | 25,00 | <a href="#">Link</a> |
| 1 MAS LEDspotLV D 15-75W 940 AR111 24D  | 75           | 15  | 830         | 55       | 4100         | 24         | <input type="checkbox"/> | 90  | 4000             | 40000      | A   | 71834600 | 28,80 | <a href="#">Link</a> |
| 1 MAS LEDspotLV D 15-75W 940 AR111 40D  |              | 15  | 830         | 55       | 1500         | 40         | <input type="checkbox"/> | 90  | 4000             | 40000      | A   | 71836000 | 28,80 | <a href="#">Link</a> |
| 1 MAS LEDspotLV D 15-75W 927 AR111 24D  |              | 15  | 800         | 53       | 3900         | 24         | <input type="checkbox"/> | 90  | 2700             | 40000      | A   | 51496200 | 28,80 | <a href="#">Link</a> |
| 1 MAS LEDspotLV D 15-75W 930 AR111 24D  |              | 15  | 810         | 54       | 4000         | 24         | <input type="checkbox"/> | 90  | 3000             | 40000      | A   | 51498600 | 28,80 | <a href="#">Link</a> |
| 1 MAS LEDspotLV D 15-75W 927 AR111 40D  |              | 15  | 800         | 53       | 1400         | 40         | <input type="checkbox"/> | 90  | 2700             | 40000      | A   | 51500600 | 28,80 | <a href="#">Link</a> |
| 1 MAS LEDspotLV D 15-75W 930 AR111 40D  |              | 15  | 810         | 54       | 1450         | 40         | <input type="checkbox"/> | 90  | 3000             | 40000      | A   | 51502000 | 28,80 | <a href="#">Link</a> |
| 1 MAS LEDspotLV D 20-100W 827 AR111 40D | 100          | 20  | 1160        | 58       | 2300         | 40         | <input type="checkbox"/> | 80  | 2700             | 25000      | A   | 70745600 | 35,50 | <a href="#">Link</a> |
| 1 MAS LEDspotLV D 20-100W 830 AR111 24D |              | 20  | 1200        | 60       | 6000         | 24         | <input type="checkbox"/> | 80  | 3000             | 25000      | A   | 70743200 | 35,50 | <a href="#">Link</a> |
| 1 MAS LEDspotLV D 20-100W 830 AR111 40D |              | 20  | 1180        | 59       | 2350         | 40         | <input type="checkbox"/> | 80  | 3000             | 25000      | A   | 70747000 | 35,50 | <a href="#">Link</a> |
| 1 MAS LEDspotLV D 20-100W 840 AR111 24D |              | 20  | 1250        | 63       | 6100         | 24         | <input type="checkbox"/> | 80  | 4000             | 25000      | A   | 72532000 | 35,50 | <a href="#">Link</a> |
| 1 MAS LEDspotLV D 20-100W 840 AR111 40D |              | 20  | 1250        | 63       | 2400         | 40         | <input type="checkbox"/> | 80  | 4000             | 25000      | A   | 72534400 | 35,50 | <a href="#">Link</a> |
| 1 MAS LEDspotLV D 20-100W 827 AR111 24D |              | 20  | 1180        | 59       | 5800         | 24         | <input type="checkbox"/> | 80  | 2700             | 25000      | A   | 51504400 | 35,50 | <a href="#">Link</a> |

De actuele transformator compatibiliteitslijst en dimmerlijst voor laagvolt LEDlampen kan men terugvinden op onze website onder downloads op: [www.philips.be/ledlampen](http://www.philips.be/ledlampen)

## LEDspotsMV PAR 20



MASTER LEDspot  
CLA PAR20



| Producttype                             | Traditioneel | LED | Lichtstroom | Efficacy | Lichtsterkte | Straalhoek | Dimbaar | CRI | Kleurtemperatuur | Levensduur | EEL | EOC      | Bruto | Ecat                 |
|---|--------------|-----|-------------|----------|--------------|------------|---------|-----|------------------|------------|-----|----------|-------|----------------------|
|   | W            | W   | lm          | lm/W     | cd           | °          |         |     | K                | uur        |     |          | €     |                      |
| 1 MAS LEDspot CLA D 6-50W 827 PAR20 25D | 50           | 6   | 500         | 83       | 1500         | 25         | D       | 80  | 2700             | 25000      | A+  | 71356300 | 15,80 | <a href="#">Link</a> |
| 1 MAS LEDspot CLA D 6-50W 830 PAR20 25D |              | 6   | 515         | 86       | 1500         | 25         | D       | 80  | 3000             | 25000      | A+  | 71366200 | 15,80 | <a href="#">Link</a> |
| 1 MAS LEDspot CLA D 6-50W 840 PAR20 25D |              | 6   | 540         | 90       | 1500         | 25         | D       | 80  | 4000             | 25000      | A+  | 71368600 | 15,80 | <a href="#">Link</a> |
| 1 MAS LEDspot CLA D 6-50W 827 PAR20 40D |              | 6   | 500         | 83       | 800          | 40         | D       | 80  | 2700             | 25000      | A+  | 71370900 | 15,80 | <a href="#">Link</a> |
| 1 MAS LEDspot CLA D 6-50W 830 PAR20 40D |              | 6   | 515         | 86       | 800          | 40         | D       | 80  | 3000             | 25000      | A+  | 71372300 | 15,80 | <a href="#">Link</a> |
| 1 MAS LEDspot CLA D 6-50W 840 PAR20 40D |              | 6   | 540         | 90       | 800          | 40         | D       | 80  | 4000             | 25000      | A+  | 71374700 | 15,80 | <a href="#">Link</a> |

## LEDspot PAR30S



MASTER LEDspot  
CLA PAR30S



| Producttype                                | Traditioneel | LED | Lichtstroom | Efficacy | Lichtsterkte | Straalhoek | Dimbaar | CRI | Kleurtemperatuur | Levensduur | EEL | EOC      | Bruto | Ecat                 |
|--|--------------|-----|-------------|----------|--------------|------------|---------|-----|------------------|------------|-----|----------|-------|----------------------|
|  | W            | W   | lm          | lm/W     | cd           | °          |         |     | K                | uur        |     |          | €     |                      |
| 1 MAS LEDspot CLA D 9.5-75W 827 PAR30S 25D | 75           | 9,5 | 740         | 78       | 3500         | 25         | ☐       | 80  | 2700             | 25000      | A+  | 71380800 | 23,40 | <a href="#">Link</a> |
| 1 MAS LEDspot CLA D 9.5-75W 830 PAR30S 25D |              | 9,5 | 810         | 85       | 3500         | 25         | ☐       | 80  | 3000             | 25000      | A+  | 71390700 | 23,40 | <a href="#">Link</a> |
| 1 MAS LEDspot CLA D 9.5-75W 840 PAR30S 25D |              | 9,5 | 820         | 86       | 3500         | 25         | ☐       | 80  | 4000             | 25000      | A+  | 71384600 | 23,40 | <a href="#">Link</a> |

## LEDspot PAR30L



MASTER LEDspot  
PAR30L



| Producttype   | Traditioneel | LED | Lichtstroom | Efficacy | Lichtsterkte | Straalhoek | Dimbaar | CRI | Kleurtemperatuur | Levensduur | EEL | EOC      | Bruto | Ecat                 |
|---|--------------|-----|-------------|----------|--------------|------------|---------|-----|------------------|------------|-----|----------|-------|----------------------|
|   | W            | W   | lm          | lm/W     | cd           | °          |         |     | K                | uur        |     |          | €     |                      |
| <b>NIEUW</b> 1 MAS LED spot ND 20W PAR30L E27 830 15D | 20           | 20  | 1700        | 85       | 19000        | 15         | ☒       | 80  | 3000             | 25000      | A+  | 61303700 | 29,00 | <a href="#">Link</a> |
| <b>NIEUW</b> 1 MAS LED spot ND 20W PAR30L E27 830 30D |              | 20  | 1650        | 83       | 7000         | 30         | ☒       | 80  | 3000             | 25000      | A+  | 61305100 | 29,00 | <a href="#">Link</a> |
| <b>NIEUW</b> 1 MAS LED spot ND 37W PAR30L E27 827 15D | 37           | 37  | 3500        | 95       | 35000        | 15         | ☒       | 80  | 2700             | 25000      | A+  | 61245000 | 67,00 | <a href="#">Link</a> |
| <b>NIEUW</b> 1 MAS LED spot ND 37W PAR30L E27 830 15D |              | 37  | 3600        | 97       | 36000        | 15         | ☒       | 80  | 3000             | 25000      | A+  | 61237500 | 67,00 | <a href="#">Link</a> |
| <b>NIEUW</b> 1 MAS LED spot ND 41W PAR30L E27 827 30D | 41           | 41  | 3900        | 95       | 12500        | 30         | ☒       | 80  | 2700             | 25000      | A+  | 61241200 | 67,00 | <a href="#">Link</a> |
| <b>NIEUW</b> 1 MAS LED spot ND 41W PAR30L E27 830 30D |              | 41  | 4000        | 98       | 13000        | 30         | ☒       | 80  | 3000             | 25000      | A+  | 61239900 | 67,00 | <a href="#">Link</a> |

De actuele transformator compatibiliteitslijst en dimmerlijst voor laagvolt en hoogvolt LEDlampen kan men terugvinden op onze website onder downloads op: [www.philips.be/ledlampen](http://www.philips.be/ledlampen)

## LEDspot PAR38



MASTER LEDspot  
CLA PAR38



| Producttype                               | Traditioneel | LED | Licht-stroom | Efficacy | Licht-sterkte | Straal-hoek | Dim-baar                            | CRI | Kleur-temperatuur | Levens-duur | EEL | EOC      | Bruto | Ecat                 |
|---|--------------|-----|--------------|----------|---------------|-------------|-------------------------------------|-----|-------------------|-------------|-----|----------|-------|----------------------|
|   | W            | W   | lm           | lm/W     | cd            | °           |                                     |     | K                 | uur         |     |          | €     | <a href="#">Link</a> |
| ① MAS LEDspot CLA ND 9-60W 827 PAR38 25D  | 60           | 9   | 750          | 83       | 1800          | 25          | <input checked="" type="checkbox"/> | 80  | 2700              | 15000       | A+  | 71456000 | 19,20 | <a href="#">Link</a> |
| ① MAS LEDspot CLA D 13-100W 827 PAR38 25D | 100          | 13  | 875          | 67       | 4000          | 25          | <input type="checkbox"/>            | 80  | 2700              | 25000       | A+  | 71376100 | 29,20 | <a href="#">Link</a> |

## LED Linear R7S



① CorePro LED R7S

② CorePro LED R7S D

③ CorePro LED Linear R7S ND



| Producttype                                | Traditioneel | LED | Licht-stroom | Efficacy | Licht-sterkte | Straal-hoek | Dim-baar                            | CRI | Kleur-temperatuur | Levens-duur | EEL | EOC      | Bruto | Ecat                 |
|--|--------------|-----|--------------|----------|---------------|-------------|-------------------------------------|-----|-------------------|-------------|-----|----------|-------|----------------------|
|  | W            | W   | lm           | lm/W     | cd            | °           |                                     |     | K                 | uur         |     |          | €     | <a href="#">Link</a> |
| ③ CorePro LED linear D 14-120W R7S 118 830 | 60           | 7,5 | 950          | 127      | NA            | 360         | <input checked="" type="checkbox"/> | 80  | 3000              | 15000       | A++ | 71394500 | 15,40 | <a href="#">Link</a> |
| ③ CorePro LED linear D 14-120W R7S 118 840 |              | 7,5 | 1000         | 133      | NA            | 360         | <input checked="" type="checkbox"/> | 80  | 4000              | 15000       | A++ | 71396900 | 15,40 | <a href="#">Link</a> |
| ① CorePro R7S 118mm 6.5-60W 830            |              | 6,5 | 806          | 124      | NA            | 360         | <input checked="" type="checkbox"/> | 80  | 3000              | 20000       | A++ | 52253000 | 14,00 | <a href="#">Link</a> |
| ① CorePro R7S 118mm 14-100W 830 D          | 100          | 14  | 1600         | 114      | NA            | 360         | <input type="checkbox"/>            | 80  | 3000              | 15000       | A+  | 57879700 | 19,90 | <a href="#">Link</a> |
| ① CorePro R7S 118mm 14-100W 840 D          |              | 14  | 1800         | 129      | NA            | 360         | <input type="checkbox"/>            | 80  | 4000              | 15000       | A++ | 57881000 | 19,90 | <a href="#">Link</a> |
| ② CorePro LED linear D 14-120W R7S 118 830 | 120          | 14  | 2000         | 143      | NA            | 360         | <input type="checkbox"/>            | 80  | 3000              | 15000       | A++ | 71400300 | 24,10 | <a href="#">Link</a> |
| ② CorePro LED linear D 14-120W R7S 118 840 |              | 14  | 2000         | 143      | NA            | 360         | <input type="checkbox"/>            | 80  | 4000              | 15000       | A++ | 71406500 | 24,10 | <a href="#">Link</a> |

## CorePro LEDcapsule LV G4



① CorePro LEDcapsule LV

② CorePro LEDcapsule LV D

③ CorePro LEDcapsule LV



| Producttype  | Traditioneel | LED | Licht-stroom | Efficacy | Licht-sterkte | Straal-hoek | Dim-baar                            | CRI | Kleur-temperatuur | Levens-duur | EEL | EOC      | Bruto | Ecat                 |
|--|--------------|-----|--------------|----------|---------------|-------------|-------------------------------------|-----|-------------------|-------------|-----|----------|-------|----------------------|
|  | W            | W   | lm           | lm/W     | cd            | °           |                                     |     | K                 | uur         |     |          | €     | <a href="#">Link</a> |
| <b>NIEUW</b> ① CorePro LEDcapsuleLV 0.9-10W G4 827 | 10           | 0,9 | 110          | 122      | -             | -           | <input checked="" type="checkbox"/> | 80  | 2700              | 15000       | A++ | 79312100 | 4,40  | <a href="#">Link</a> |
| <b>NIEUW</b> ① CorePro LEDcapsuleLV 0.9-10W G4 830 |              | 0,9 | 110          | 122      | -             | -           | <input checked="" type="checkbox"/> | 80  | 3000              | 15000       | A++ | 79306000 | 4,40  | <a href="#">Link</a> |
| ② CorePro LEDcapsuleLV 2-20W G4 827 D              | 20           | 2   | 200          | 100      | NA            | -           | <input type="checkbox"/>            | 80  | 2700              | 15000       | A++ | 57865000 | 7,20  | <a href="#">Link</a> |
| <b>NIEUW</b> ① CorePro LEDcapsuleLV 1.7-20W G4 827 |              | 1,7 | 205          | 121      | -             | -           | <input checked="" type="checkbox"/> | 80  | 2700              | 15000       | A++ | 79310700 | 5,85  | <a href="#">Link</a> |
| <b>NIEUW</b> ① CorePro LEDcapsuleLV 1.7-20W G4 830 |              | 1,7 | 205          | 121      | -             | -           | <input checked="" type="checkbox"/> | 80  | 3000              | 15000       | A++ | 79308400 | 5,85  | <a href="#">Link</a> |
| <b>NIEUW</b> ③ CorePro LEDcapsuleLV 2.5-28W G4 827 | 28           | 2,5 | 300          | 120      | -             | -           | <input checked="" type="checkbox"/> | 80  | 2700              | 15000       | A++ | 82694200 | 8,20  | <a href="#">Link</a> |
| <b>NIEUW</b> ③ CorePro LEDcapsuleLV 2.5-28W G4 830 |              | 2,5 | 300          | 120      | -             | -           | <input checked="" type="checkbox"/> | 80  | 3000              | 15000       | A++ | 82696600 | 8,20  | <a href="#">Link</a> |

De actuele dimmerlijst voor hoogvolt LEDlampen kan men terugvinden op onze website onder downloads op: [www.philips.be/ledlampen](http://www.philips.be/ledlampen)

## CorePro LEDcapsule LV GY6.35



| Producttype   | Traditioneel | LED | Licht-stroom | Efficacy | Licht-sterkte | Straal-hoek | Dim-baar                            | CRI | Kleur-temperatuur | Levens-duur | EEL | EOC      | Bruto | Ecat                 |
|---|--------------|-----|--------------|----------|---------------|-------------|-------------------------------------|-----|-------------------|-------------|-----|----------|-------|----------------------|
|   | W            | W   | lm           | lm/W     | cd            | °           |                                     |     | K                 | uur         |     |          | €     |                      |
| <b>NIEUW</b> ① CorePro LEDcapsule LV 1.7-20W GY6.35 827 | 20           | 1,7 | 210          | 124      | -             | -           | <input checked="" type="checkbox"/> | 80  | 2700              | 15000       | A++ | 79767900 | 6,70  | <a href="#">Link</a> |
| <b>NIEUW</b> ① CorePro LEDcapsule LV 1.7-20W GY6.35 830 |              | 1,7 | 210          | 124      | -             | -           | <input checked="" type="checkbox"/> | 80  | 3000              | 15000       | A++ | 79769300 | 6,70  | <a href="#">Link</a> |

## CorePro LEDcapsule MV G9



| Producttype   | Traditioneel | LED | Licht-stroom | Efficacy | Licht-sterkte | Straal-hoek | Dim-baar                            | CRI | Kleur-temperatuur | Levens-duur | EEL | EOC      | Bruto | Ecat                 |
|---|--------------|-----|--------------|----------|---------------|-------------|-------------------------------------|-----|-------------------|-------------|-----|----------|-------|----------------------|
|   | W            | W   | lm           | lm/W     | cd            | °           |                                     |     | K                 | uur         |     |          | €     |                      |
| ① CorePro LEDcapsule MV 2.3-25W G9 827 D            | 25           | 2,3 | 215          | 93       | NA            | -           | <input type="checkbox"/>            | 80  | 2700              | 15000       | A++ | 57869800 | 8,10  | <a href="#">Link</a> |
| ② CorePro LEDcapsule ND 1.9-25W G9 827              |              | 1,9 | 204          | 107      | NA            | -           | <input checked="" type="checkbox"/> | 80  | 2700              | 15000       | A++ | 71392100 | 6,50  | <a href="#">Link</a> |
| ② CorePro LEDcapsule ND 1.9-25W G9 830              |              | 1,9 | 210          | 111      | NA            | -           | <input checked="" type="checkbox"/> | 80  | 3000              | 15000       | A++ | 72423100 | 6,50  | <a href="#">Link</a> |
| <b>NIEUW</b> ③ CorePro LEDcapsule ND 3.2-40W G9 827 | 40           | 3,2 | 400          | 125      | -             | -           | <input checked="" type="checkbox"/> | 80  | 2700              | 15000       | A++ | 81526700 | 7,25  | <a href="#">Link</a> |
| <b>NIEUW</b> ③ CorePro LEDcapsule ND 3.2-40W G9 830 |              | 3,2 | 400          | 125      | -             | -           | <input checked="" type="checkbox"/> | 80  | 3000              | 15000       | A++ | 81528100 | 7,25  | <a href="#">Link</a> |

## CorePro LEDspot MV R39



| Producttype  | Traditioneel | LED | Licht-stroom | Efficacy | Licht-sterkte | Straal-hoek | Dim-baar                            | CRI | Kleur-temperatuur | Levens-duur | EEL | EOC      | Bruto | Ecat                 |
|--|--------------|-----|--------------|----------|---------------|-------------|-------------------------------------|-----|-------------------|-------------|-----|----------|-------|----------------------|
|  | W            | W   | lm           | lm/W     | cd            | °           |                                     |     | K                 | uur         |     |          | €     |                      |
| <b>NIEUW</b> ① CorePro LEDspot ND1.8-30W R39 E14 827 36D | 30           | 1,8 | 150          | 83       | 250           | 36          | <input checked="" type="checkbox"/> | 80  | 2700              | 15000       | A++ | 81171900 | 4,95  | <a href="#">Link</a> |

## CorePro LEDspot MV R50



| Producttype  | Traditioneel | LED | Licht-stroom | Efficacy | Licht-sterkte | Straal-hoek | Dim-baar                            | CRI | Kleur-temperatuur | Levens-duur | EEL | EOC      | Bruto | Ecat                 |
|--|--------------|-----|--------------|----------|---------------|-------------|-------------------------------------|-----|-------------------|-------------|-----|----------|-------|----------------------|
|  | W            | W   | lm           | lm/W     | cd            | °           |                                     |     | K                 | uur         |     |          | €     |                      |
| <b>NIEUW</b> ① CorePro LEDspot ND1.4-25W R50 E14 827 36D | 25           | 1,4 | 105          | 75       | 210           | 36          | <input checked="" type="checkbox"/> | 80  | 2700              | 15000       | A++ | 81173300 | 5,25  | <a href="#">Link</a> |
| <b>NIEUW</b> ① CorePro LEDspot ND2.8-40W R50 E14 827 36D | 40           | 2,8 | 210          | 75       | 400           | 36          | <input checked="" type="checkbox"/> | 80  | 2700              | 15000       | A++ | 81175700 | 5,20  | <a href="#">Link</a> |
| <b>NIEUW</b> ① CorePro LEDspot D 4.3-60W R50 E14 827 36D | 60           | 4,3 | 320          | 74       | 550           | 36          | <input type="checkbox"/>            | 80  | 2700              | 15000       | A+  | 81177100 | 6,25  | <a href="#">Link</a> |

De actuele dimmerlijst voor hoogvolt LEDlampen kan men terugvinden op onze website onder downloads op: [www.philips.be/ledlampen](http://www.philips.be/ledlampen)

## CorePro LEDspotMV R63



CorePro LEDspot  
MV R63



| Producttype   | Tradi-tioneel | LED | Licht-stroom | Efficacy | Licht-sterkte | Straal-hoek | Dim-baar                            | CRI | Kleur-temperatuur | Levens-duur | EEL | EOC      | Bruto | Ecat                 |
|---|---------------|-----|--------------|----------|---------------|-------------|-------------------------------------|-----|-------------------|-------------|-----|----------|-------|----------------------|
|   | W             | W   | lm           | lm/W     | cd            | °           |                                     |     | K                 | uur         |     |          | €     |                      |
| <b>NIEUW</b> ① CoreProLEDspot ND 3-40W R63 E27 827 36D  | <b>40</b>     | 3   | 210          | 70       | 400           | 36          | <input checked="" type="checkbox"/> | 80  | 2700              | 15000       | A+  | 81179500 | 7,75  | <a href="#">Link</a> |
| <b>NIEUW</b> ① CoreProLEDspot D 4.5-60W R63 E27 827 36D | <b>60</b>     | 4,5 | 345          | 77       | 620           | 36          | <input type="checkbox"/>            | 80  | 2700              | 15000       | A+  | 81181800 | 9,75  | <a href="#">Link</a> |

## CorePro LEDspot MV R80



CorePro LEDspot  
MV ND R80



| Producttype   | Tradi-tioneel | LED | Licht-stroom | Efficacy | Licht-sterkte | Straal-hoek | Dim-baar                            | CRI | Kleur-temperatuur | Levens-duur | EEL | EOC      | Bruto | Ecat                 |
|---|---------------|-----|--------------|----------|---------------|-------------|-------------------------------------|-----|-------------------|-------------|-----|----------|-------|----------------------|
|   | W             | W   | lm           | lm/W     | cd            | °           |                                     |     | K                 | uur         |     |          | €     |                      |
| <b>NIEUW</b> ① CoreProLEDspot ND 4-60W R80 E27 827 36D  | <b>60</b>     | 4   | 345          | 86       | 620           | 36          | <input checked="" type="checkbox"/> | 80  | 2700              | 15000       | A+  | 81183200 | 11,10 | <a href="#">Link</a> |
| <b>NIEUW</b> ① CoreProLEDspot ND 8-100W R80 E27 827 36D | <b>100</b>    | 8   | 670          | 84       | 1100          | 36          | <input checked="" type="checkbox"/> | 80  | 2700              | 15000       | A+  | 81185600 | 10,50 | <a href="#">Link</a> |



## MASTER LEDtube T8 / EM & MAINS



| Producttype   | Traditioneel <sup>1</sup> | LED  | Lichtstroom | Efficacy | Straalhoek | CRI | Kleurtemp. | Levensduur | EEL   | EOC      | Bruto    | Ecat                 |                      |
|---|---------------------------|------|-------------|----------|------------|-----|------------|------------|-------|----------|----------|----------------------|----------------------|
|   |                           | W    | lm          | lm/W     | °          |     | K          | uur        |       |          | €        |                      |                      |
| 1 MAS LEDtube 600mm HO 8W840 T8                         | 18                        | 8    | 1050        | 131      | 160        | 83  | 4000       | 50000      | A++   | 69749800 | 12,70    | <a href="#">Link</a> |                      |
| 1 MAS LEDtube 600mm HO 8W865 T8                         |                           | 8    | 1050        | 131      | 160        | 83  | 6500       | 50000      | A++   | 69751100 | 12,70    | <a href="#">Link</a> |                      |
| 1 MAS LEDtube 600mm HO 8W830 T8                         |                           | 8    | 1000        | 125      | 160        | 83  | 3000       | 50000      | A++   | 69747400 | 12,70    | <a href="#">Link</a> |                      |
| 2 CorePro LEDtube 600mm 8W840                           |                           | 8    | 800         | 100      | 160        | 80  | 4000       | 30000      | A+    | 71103300 | 8,40     | <a href="#">Link</a> |                      |
| 2 CorePro LEDtube 600mm 8W865                           |                           | 8    | 800         | 100      | 160        | 80  | 6500       | 30000      | A+    | 71105700 | 8,40     | <a href="#">Link</a> |                      |
| 1 MAS LEDtube 900mm HO 12W 840 T8                       | 30                        | 12   | 1575        | 131      | 160        | 83  | 4000       | 50000      | A++   | 68708600 | 15,90    | <a href="#">Link</a> |                      |
| 1 MAS LEDtube 900mm HO 12W 865 T8                       |                           | 12   | 1575        | 131      | 160        | 83  | 6500       | 50000      | A++   | 68710900 | 15,90    | <a href="#">Link</a> |                      |
| <b>NIEUW</b> 4 MAS LEDtube Sensor 1200mm HO 16.5W840 T8 | 36                        | 16,5 | 2100        | 127      | 240        | 80  | 4000       | 50000      | A++   | 80602900 | 47,50    | <a href="#">Link</a> |                      |
| <b>NIEUW</b> 4 MAS LEDtube Sensor 1200mm HO 16.5W865 T8 |                           | 16,5 | 2100        | 127      | 240        | 80  | 6500       | 50000      | A++   | 80604300 | 47,50    | <a href="#">Link</a> |                      |
| 3 MAS LEDtube 1200mm UE 14.5W 840 T8                    |                           | 14,5 | 2500        | 172      | 160        | 83  | 4000       | 70000      | A++   | 73150500 | 27,10    | <a href="#">Link</a> |                      |
| 3 MAS LEDtube 1200mm UE 14.5W 865 T8                    |                           | 14,5 | 2500        | 172      | 160        | 83  | 6500       | 70000      | A++   | 73152900 | 27,10    | <a href="#">Link</a> |                      |
| 1 MAS LEDtube 1200mm UO 16W 830 T8                      |                           | 16,0 | 2300        | 144      | 160        | 83  | 3000       | 50000      | A++   | 68736900 | 19,72    | <a href="#">Link</a> |                      |
| 1 MAS LEDtube 1200mm UO 16W 840 T8                      |                           | 16,0 | 2500        | 156      | 160        | 83  | 4000       | 50000      | A++   | 68738300 | 19,72    | <a href="#">Link</a> |                      |
| 1 MAS LEDtube 1200mm UO 16W 865 T8                      |                           | 16,0 | 2500        | 156      | 160        | 83  | 6500       | 50000      | A++   | 68740600 | 19,72    | <a href="#">Link</a> |                      |
| <b>NIEUW</b> 1 MAS LEDtube 1200mm HO 12.5W 830 T8       |                           | 12,5 | 2000        | 160      | 160        | 80  | 3000       | 50000      | A++   | 59235600 | 18,10    | <a href="#">Link</a> |                      |
| <b>NIEUW</b> 1 MAS LEDtube 1200mm HO 12.5W 840 T8       |                           | 12,5 | 2100        | 168      | 160        | 80  | 4000       | 50000      | A++   | 59237000 | 18,10    | <a href="#">Link</a> |                      |
| <b>NIEUW</b> 1 MAS LEDtube 1200mm HO 12.5W 865 T8       |                           | 12,5 | 2100        | 168      | 160        | 80  | 6500       | 50000      | A++   | 59239400 | 18,10    | <a href="#">Link</a> |                      |
| <b>NIEUW</b> 2 CorePro LEDtube 1200mm HO 18W 840 T8     |                           | 18,0 | 2000        | 111      | 240        | 80  | 4000       | 30000      | A+    | 80613500 | 14,50    | <a href="#">Link</a> |                      |
| 2 CorePro LEDtube 1200mm 14.5W840                       |                           | 14,5 | 1600        | 110      | 160        | 80  | 4000       | 30000      | A+    | 71107100 | 10,20    | <a href="#">Link</a> |                      |
| 1 CorePro LEDtube 1200mm 14.5W865                       |                           | 14,5 | 1600        | 110      | 160        | 80  | 6500       | 30000      | A+    | 71109500 | 10,20    | <a href="#">Link</a> |                      |
| <b>NIEUW</b> 4 MAS LEDtube Sensor 1500mm HO 24W840 T8   |                           | 58   | 24,0        | 3100     | 129        | 240 | 80         | 4000       | 50000 | A++      | 80606700 | 55,50                | <a href="#">Link</a> |
| <b>NIEUW</b> 4 MAS LEDtube Sensor 1500mm HO 24W865 T8   |                           |      | 24,0        | 3100     | 129        | 240 | 80         | 6500       | 50000 | A++      | 80608100 | 55,50                | <a href="#">Link</a> |
| 3 MAS LEDtube 1500mm UE 21.5W 840 T8                    | 21,5                      |      | 3700        | 172      | 160        | 83  | 4000       | 70000      | A++   | 73154300 | 35,45    | <a href="#">Link</a> |                      |
| 3 MAS LEDtube 1500mm UE 21.5W 865 T8                    | 21,5                      |      | 3700        | 172      | 160        | 83  | 6500       | 70000      | A++   | 73156700 | 35,45    | <a href="#">Link</a> |                      |
| 1 MAS LEDtube 1500mm UO 24W 830 T8                      | 24,0                      |      | 3400        | 142      | 160        | 83  | 3000       | 50000      | A++   | 68742000 | 27,05    | <a href="#">Link</a> |                      |
| 1 MAS LEDtube 1500mm UO 24W 840 T8                      | 24,0                      |      | 3700        | 154      | 160        | 83  | 4000       | 50000      | A++   | 68744400 | 27,05    | <a href="#">Link</a> |                      |
| 1 MAS LEDtube 1500mm UO 24W 865 T8                      | 24,0                      |      | 3700        | 154      | 160        | 83  | 6500       | 50000      | A++   | 68746800 | 27,05    | <a href="#">Link</a> |                      |
| <b>NIEUW</b> 1 MAS LEDtube 1500mm HO 18.2W 830 T8       | 18,2                      |      | 2900        | 159      | 160        | 80  | 3000       | 50000      | A++   | 59241700 | 21,60    | <a href="#">Link</a> |                      |
| <b>NIEUW</b> 1 MAS LEDtube 1500mm HO 18.2W 840 T8       | 18,2                      |      | 3100        | 170      | 160        | 80  | 4000       | 50000      | A++   | 59243100 | 21,60    | <a href="#">Link</a> |                      |
| <b>NIEUW</b> 1 MAS LEDtube 1500mm HO 18.2W 865 T8       | 18,2                      |      | 3100        | 170      | 160        | 80  | 6500       | 50000      | A++   | 59245500 | 21,60    | <a href="#">Link</a> |                      |
| <b>NIEUW</b> 2 CorePro LEDtube 1500mm HO 24W 840 T8     | 24,0                      |      | 2700        | 113      | 240        | 80  | 4000       | 30000      | A+    | 80617300 | 19,80    | <a href="#">Link</a> |                      |
| 2 CorePro LEDtube 1500mm 20W 840                        | 20,0                      |      | 2200        | 110      | 160        | 80  | 4000       | 30000      | A+    | 71091300 | 13,50    | <a href="#">Link</a> |                      |
| 2 CorePro LEDtube 1500mm 20W 865                        | 20,0                      |      | 2200        | 110      | 160        | 80  | 6500       | 30000      | A+    | 71095100 | 13,50    | <a href="#">Link</a> |                      |

<sup>1</sup>) De wattages onder 'Traditioneel' worden vermeld om aan te geven welke LEDbuis qua lengte correspondeert met de eventueel te vervangen fluorescentie buis. De lichtopbrengst van LEDtubes kan door zijn directionele uitvoering anders zijn dan die van fluorescentie buizen.

<sup>\*)</sup> "UE" staat voor Ultra Efficiency. Deze LEDtubes zijn identiek aan de Ultra Output range maar hebben een veel hogere rendement (172 Lm/W)

## MASTER LEDtube T8 / InstantFit (HF)



| Producttype                             | Traditioneel <sup>1</sup> | LED | Licht-stroom | Efficacy | Straal-hoek | CRI | Kleur-temp. | Levens-duur | EEL | EOC      | Bruto | Ecat                 |
|---|---------------------------|-----|--------------|----------|-------------|-----|-------------|-------------|-----|----------|-------|----------------------|
|   |                           | W   | W            | lm       | lm/W        | °   | K           | uur         |     |          | €     |                      |
| 1 MAS LEDtube HF 600mm HO 8W830 T8      | 18                        | 8   | 1000         | 125      | 160         | 83  | 3000        | 50000       | A+  | 74353900 | 27,60 | <a href="#">Link</a> |
| 1 MAS LEDtube HF 600mm HO 8W840 T8      |                           | 8   | 1050         | 131      | 160         | 83  | 4000        | 50000       | A+  | 74355300 | 27,60 | <a href="#">Link</a> |
| 1 MAS LEDtube HF 600mm HO 8W865 T8      |                           | 8   | 1050         | 131      | 160         | 83  | 6500        | 50000       | A+  | 74367600 | 27,60 | <a href="#">Link</a> |
| 2 CorePro LEDtube HF 600mm 9W840 T8 G   |                           | 9   | 800          | 89       | 160         | 83  | 4000        | 30000       | A   | 65217600 | 18,00 | <a href="#">Link</a> |
| 2 CorePro LEDtube HF 600mm 9W865 T8 G   |                           | 9   | 800          | 89       | 160         | 83  | 6500        | 30000       | A   | 65219000 | 18,00 | <a href="#">Link</a> |
| 1 MAS LEDtube HF 1200mm UO 16W840 T8    | 36                        | 16  | 2500         | 156      | 160         | 83  | 4000        | 50000       | A++ | 68796300 | 27,90 | <a href="#">Link</a> |
| 1 MAS LEDtube HF 1200mm UO 16W865 T8    |                           | 16  | 2500         | 156      | 160         | 83  | 6500        | 50000       | A++ | 68798700 | 27,90 | <a href="#">Link</a> |
| 1 MAS LEDtube HF 1200mm UO 16W830 T8    |                           | 16  | 2350         | 147      | 160         | 83  | 3000        | 50000       | A+  | 68800700 | 27,90 | <a href="#">Link</a> |
| 1 MAS LEDtube HF 1200mm HO 14W840 T8    |                           | 14  | 2100         | 150      | 160         | 83  | 4000        | 50000       | A++ | 68748200 | 25,40 | <a href="#">Link</a> |
| 1 MAS LEDtube HF 1200mm HO 14W865 T8    |                           | 14  | 2100         | 150      | 160         | 83  | 6500        | 50000       | A++ | 68750500 | 25,40 | <a href="#">Link</a> |
| 1 MAS LEDtube HF 1200mm HO 14W830 T8    |                           | 14  | 2000         | 143      | 160         | 83  | 3000        | 50000       | A+  | 68752900 | 25,40 | <a href="#">Link</a> |
| 2 CorePro LEDtube HF 1200mm 15W840 T8 G |                           | 15  | 1600         | 107      | 160         | 83  | 4000        | 30000       | A+  | 58127800 | 16,60 | <a href="#">Link</a> |
| 2 CorePro LEDtube HF 1200mm 15W865 T8 G |                           | 15  | 1600         | 107      | 160         | 83  | 6500        | 30000       | A+  | 58129200 | 16,60 | <a href="#">Link</a> |
| 1 MAS LEDtube HF 1500mm UO 24W840 T8    | 58                        | 24  | 3700         | 154      | 160         | 83  | 4000        | 50000       | A++ | 68802100 | 35,45 | <a href="#">Link</a> |
| 1 MAS LEDtube HF 1500mm UO 24W865 T8    |                           | 24  | 3700         | 154      | 160         | 83  | 6500        | 50000       | A++ | 68804500 | 35,45 | <a href="#">Link</a> |
| 1 MAS LEDtube HF 1500mm UO 24W830 T8    |                           | 24  | 3500         | 146      | 160         | 83  | 3000        | 50000       | A++ | 68806900 | 35,45 | <a href="#">Link</a> |
| 1 MAS LEDtube HF 1500mm HO 20W840 T8    |                           | 20  | 3100         | 155      | 160         | 83  | 4000        | 50000       | A++ | 68754300 | 30,69 | <a href="#">Link</a> |
| 1 MAS LEDtube HF 1500mm HO 20W865 T8    |                           | 20  | 3100         | 155      | 160         | 83  | 6500        | 50000       | A++ | 68756700 | 30,69 | <a href="#">Link</a> |
| 1 MAS LEDtube HF 1500mm HO 20W830 T8    |                           | 20  | 2900         | 145      | 160         | 83  | 3000        | 50000       | A+  | 68758100 | 30,69 | <a href="#">Link</a> |
| 2 CorePro LEDtube HF 1500mm 20W840 T8 G |                           | 20  | 2000         | 100      | 160         | 83  | 4000        | 30000       | A+  | 59203800 | 20,40 | <a href="#">Link</a> |
| 2 CorePro LEDtube HF 1500mm 20W865 T8 G |                           | 20  | 2000         | 100      | 160         | 83  | 6500        | 30000       | A+  | 59205200 | 20,40 | <a href="#">Link</a> |

## MASTER LEDtube T8 / Universal (EM, MAINS & HF)



| Producttype                              | Traditioneel <sup>1</sup> | LED  | Licht-stroom | Efficacy | Straal-hoek | CRI | Kleur-temp. | Levens-duur | EEL | EOC      | Bruto | Ecat                 |
|--|---------------------------|------|--------------|----------|-------------|-----|-------------|-------------|-----|----------|-------|----------------------|
|  |                           | W    | W            | lm       | lm/W        | °   | K           | uur         |     |          | €     |                      |
| 1 MAS LEDtube UN 1200mm UO 16W830 T8     | 36                        | 16,0 | 2300         | 144      | 160         | 83  | 3000        | 50000       | A++ | 72853600 | 40,40 | <a href="#">Link</a> |
| 1 MAS LEDtube UN 1200mm UO 16W840 T8     |                           | 16,0 | 2500         | 156      | 160         | 83  | 4000        | 50000       | A++ | 70537700 | 40,40 | <a href="#">Link</a> |
| 1 MAS LEDtube UN 1200mm UO 16W865 T8     |                           | 16,0 | 2500         | 156      | 160         | 83  | 6500        | 50000       | A++ | 70539100 | 40,40 | <a href="#">Link</a> |
| 2 CorePro LEDtube UN 1200mm HO 18W830 T8 |                           | 18,0 | 1850         | 103      | 240         | 80  | 3000        | 30000       | A+  | 80166600 | 32,50 | <a href="#">Link</a> |
| 2 CorePro LEDtube UN 1200mm HO 18W840 T8 |                           | 18,0 | 2000         | 111      | 240         | 80  | 4000        | 30000       | A+  | 80168000 | 32,50 | <a href="#">Link</a> |
| 2 CorePro LEDtube UN 1200mm HO 18W865 T8 |                           | 18,0 | 2000         | 111      | 240         | 80  | 6500        | 30000       | A+  | 80170300 | 32,50 | <a href="#">Link</a> |
| 1 MAS LEDtube UN 1500mm UO 24W830 T8     | 58                        | 24,0 | 3400         | 142      | 160         | 83  | 3000        | 50000       | A++ | 72851200 | 43,40 | <a href="#">Link</a> |
| 1 MAS LEDtube UN 1500mm UO 24W840 T8     |                           | 24,0 | 3700         | 154      | 160         | 83  | 4000        | 50000       | A++ | 70533900 | 48,30 | <a href="#">Link</a> |
| 1 MAS LEDtube UN 1500mm UO 24W865 T8     |                           | 24,0 | 3700         | 154      | 160         | 83  | 6500        | 50000       | A++ | 70535300 | 48,30 | <a href="#">Link</a> |
| 2 CorePro LEDtube UN 1500mm HO 23W830 T8 |                           | 23,0 | 2500         | 109      | 240         | 80  | 3000        | 30000       | A+  | 80172700 | 37,50 | <a href="#">Link</a> |
| 2 CorePro LEDtube UN 1500mm HO 23W840 T8 |                           | 23,0 | 2700         | 117      | 240         | 80  | 4000        | 30000       | A+  | 80174100 | 37,50 | <a href="#">Link</a> |
| 2 CorePro LEDtube UN 1500mm HO 23W865 T8 |                           | 23,0 | 2700         | 117      | 240         | 80  | 6500        | 30000       | A+  | 80176500 | 37,50 | <a href="#">Link</a> |

Dummy starter is steeds meegeleverd met de EM/Mains en Universal LEDtube.

Raadpleeg de VSA-compatibiliteitslijst voor LEDtubes via: [www.philips.be/ledtube](http://www.philips.be/ledtube)

<sup>1</sup>) De wattages onder 'Traditioneel' worden vermeld om aan te geven welke LEDbuis qua lengte correspondeert met de eventueel te vervangen fluorescentie buis. De lichtopbrengst van LEDtubes kan door zijn directionele uitvoering anders zijn dan die van fluorescentie buizen.

## MASTER LEDtube T8 Special



| Producttype                              | Traditioneel <sup>1</sup> | LED  | Licht-stroom | Efficacy | Straal-hoek | CRI | Kleur-temp. | Levens-duur | EEL | EOC      | Bruto | Ecat                 |
|--|---------------------------|------|--------------|----------|-------------|-----|-------------|-------------|-----|----------|-------|----------------------|
|  | W                         | W    | lm           | lm/W     | °           |     | K           | uur         |     |          | €     |                      |
| 1 MAS LEDtube 900mm 8.5W833 T8 FOOD      | 30                        | 8,5  | 750          | 88       | 160         | 83  | 3300        | 50000       | A+  | 76391900 | 54,20 | <a href="#">Link</a> |
| 1 MAS LEDtube 1200mm 12W833 T8 FOOD      | 36                        | 12,0 | 1000         | 83       | 160         | 83  | 3300        | 50000       | A+  | 76393300 | 46,30 | <a href="#">Link</a> |
| 2 MAS LEDtube HF 1200mm 16.5W833 T8 FOOD |                           | 16,5 | 1000         | 61       | 160         | 83  | 3300        | 50000       | B   | 56616900 | 60,00 | <a href="#">Link</a> |
| 1 MAS LEDtube 1500mm 20W833 T8 FOOD      | 58                        | 20,0 | 1680         | 84       | 160         | 83  | 3300        | 50000       | A+  | 76395700 | 54,20 | <a href="#">Link</a> |

## MASTER LEDtube T5 / HF: High Output & Ultra Output



Raadpleeg de VSA-compatibiliteitslijst voor LEDtubes via:  
[www.philips.be/ledtube](http://www.philips.be/ledtube)



| Producttype                           | Traditioneel <sup>1</sup> | LED | Licht-stroom | Efficacy | Straal-hoek | CRI | Kleur-temp. | Levens-duur | EEL | EOC      | Bruto | Ecat                 |
|---------------------------------------|---------------------------|-----|--------------|----------|-------------|-----|-------------|-------------|-----|----------|-------|----------------------|
|                                       | W                         | W   | lm           | lm/W     | °           |     | K           | uur         |     |          | €     |                      |
| 1 MAS LEDtube HF 1500mm HO 26W 830 T5 | 49                        | 26  | 3700         | 142      | 160         | 83  | 3000        | 50000       | A+  | 68552500 | 41,40 | <a href="#">Link</a> |
| 1 MAS LEDtube HF 1500mm HO 26W 840 T5 |                           | 26  | 3900         | 150      | 160         | 83  | 4000        | 50000       | A++ | 68554900 | 41,40 | <a href="#">Link</a> |
| 1 MAS LEDtube HF 1500mm HO 26W 865 T5 |                           | 26  | 3900         | 150      | 160         | 83  | 6500        | 50000       | A++ | 68556300 | 41,40 | <a href="#">Link</a> |
| 1 MAS LEDtube HF 1200mm HO 26W 830 T5 | 54                        | 26  | 3700         | 142      | 160         | 83  | 3000        | 50000       | A+  | 70527800 | 43,35 | <a href="#">Link</a> |
| 1 MAS LEDtube HF 1200mm HO 26W 840 T5 |                           | 26  | 3900         | 150      | 160         | 83  | 4000        | 50000       | A++ | 70529200 | 43,35 | <a href="#">Link</a> |
| 1 MAS LEDtube HF 1200mm HO 26W 865 T5 |                           | 26  | 3900         | 150      | 160         | 83  | 6500        | 50000       | A++ | 70531500 | 43,35 | <a href="#">Link</a> |
| 1 MAS LEDtube HF 1500mm UO 36W 830 T5 | 80                        | 36  | 5200         | 144      | 160         | 83  | 3000        | 50000       | A++ | 70599500 | 51,20 | <a href="#">Link</a> |
| 1 MAS LEDtube HF 1500mm UO 36W 840 T5 |                           | 36  | 5600         | 156      | 160         | 83  | 4000        | 50000       | A++ | 70603900 | 51,20 | <a href="#">Link</a> |
| 1 MAS LEDtube HF 1500mm UO 36W 865 T5 |                           | 36  | 5600         | 156      | 160         | 83  | 6500        | 50000       | A++ | 70605300 | 51,20 | <a href="#">Link</a> |

## MASTER LEDtube T5 / HF: High Efficiency



| Producttype                             | Traditioneel <sup>1</sup> | LED  | Licht-stroom | Efficacy | Straal-hoek | CRI | Kleur-temp. | Levens-duur | EEL | EOC      | Bruto | Ecat                 |
|---|---------------------------|------|--------------|----------|-------------|-----|-------------|-------------|-----|----------|-------|----------------------|
|   | W                         | W    | lm           | lm/W     | °           |     | K           | uur         |     |          | €     |                      |
| 1 MAS LEDtube HF 600mm HE 8W 830 T5     | 14                        | 8,0  | 1000         | 125      | 200         | 83  | 3000        | 50000       | A+  | 74323200 | 22,20 | <a href="#">Link</a> |
| 1 MAS LEDtube HF 600mm HE 8W 840 T5     |                           | 8,0  | 1050         | 131      | 200         | 83  | 4000        | 50000       | A+  | 74325600 | 22,20 | <a href="#">Link</a> |
| 1 MAS LEDtube HF 600mm HE 8W 865 T5     |                           | 8,0  | 1050         | 131      | 200         | 83  | 6500        | 50000       | A+  | 74327000 | 22,20 | <a href="#">Link</a> |
| 1 MAS LEDtube HF 1200mm HE 16.5W 830 T5 | 28                        | 16,5 | 2300         | 139      | 200         | 83  | 3000        | 50000       | A+  | 74329400 | 33,40 | <a href="#">Link</a> |
| 1 MAS LEDtube HF 1200mm HE 16.5W 840 T5 |                           | 16,5 | 2500         | 152      | 200         | 83  | 4000        | 50000       | A++ | 74331700 | 33,40 | <a href="#">Link</a> |
| 1 MAS LEDtube HF 1200mm HE 16.5W 865 T5 |                           | 16,5 | 2500         | 152      | 200         | 83  | 6500        | 50000       | A++ | 74333100 | 33,40 | <a href="#">Link</a> |
| 1 MAS LEDtube HF 1500mm HE 20W 830 T5   | 35                        | 20,0 | 2800         | 140      | 200         | 83  | 3000        | 50000       | A+  | 74335500 | 35,20 | <a href="#">Link</a> |
| 1 MAS LEDtube HF 1500mm HE 20W 840 T5   |                           | 20,0 | 3000         | 150      | 200         | 83  | 4000        | 50000       | A++ | 74337900 | 35,20 | <a href="#">Link</a> |
| 1 MAS LEDtube HF 1500mm HE 20W 865 T5   |                           | 20,0 | 3000         | 150      | 200         | 83  | 6500        | 50000       | A++ | 74339300 | 35,20 | <a href="#">Link</a> |

1) De wattages onder 'Traditioneel' worden vermeld om aan te geven welke LEDbuis qua lengte correspondeert met de eventueel te vervangen fluorescentie buis. De lichtopbrengst van LEDtubes kan door zijn directionele uitvoering anders zijn dan die van fluorescentie buizen.

2) De wattages onder 'Traditioneel' worden vermeld om aan te geven welke LED PL-C lamp qua lampvoet correspondeert met de eventueel te vervangen fluorescentie lamp. De lichtopbrengst van LED PL-C lampen kan door zijn directionele uitvoering anders zijn dan die van fluorescentie lampen.

## MASTER LEDtube T5 / Mains: High Output



Deze T5 LED tubes werken enkel direct op netspanning (MAINS)



| Producttype                        | Tradi-tioneel <sup>1</sup> | LED  | Licht-stroom | Efficacy | Straal-hoek | CRI | Kleur-temp. | Levens-duur | EEL | EOC      | Bruto | Ecat                 |
|------------------------------------|----------------------------|------|--------------|----------|-------------|-----|-------------|-------------|-----|----------|-------|----------------------|
|                                    | W                          | W    | lm           | lm/W     | °           |     | K           | uur         |     |          | €     |                      |
| ① MAS LEDtube 1500mm HO 26W 830 T5 | 49                         | 26,0 | 3600         | 138      | 200         | 80  | 3000        | 50000       | A++ | 81929600 | 51,00 | <a href="#">Link</a> |
| ① MAS LEDtube 1500mm HO 26W 840 T5 |                            | 26,0 | 3900         | 150      | 200         | 80  | 4000        | 50000       | A++ | 81931900 | 51,00 | <a href="#">Link</a> |
| ① MAS LEDtube 1500mm HO 26W 865 T5 |                            | 26,0 | 3900         | 150      | 200         | 80  | 6500        | 50000       | A++ | 81933300 | 51,00 | <a href="#">Link</a> |
| ① MAS LEDtube 1200mm HO 26W 830 T5 | 54                         | 26,0 | 3600         | 138      | 200         | 80  | 3000        | 50000       | A++ | 81921000 | 51,00 | <a href="#">Link</a> |
| ① MAS LEDtube 1200mm HO 26W 840 T5 |                            | 26,0 | 3900         | 150      | 200         | 80  | 4000        | 50000       | A++ | 81923400 | 51,00 | <a href="#">Link</a> |
| ① MAS LEDtube 1200mm HO 26W 865 T5 |                            | 26,0 | 3900         | 150      | 200         | 80  | 6500        | 50000       | A++ | 81925800 | 51,00 | <a href="#">Link</a> |

## CorePro LED PL-C / 2-pins



Raadpleeg de VSA-compatibiliteitslijst voor PL-C lampen via: [www.philips.be/ledtube](http://www.philips.be/ledtube)



| Producttype                          | Tradi-tioneel <sup>2</sup> | LED | Licht-stroom | Efficacy | Straal-hoek | CRI | Kleur-temp. | Levens-duur | EEL | EOC      | Bruto | Ecat                 |
|--------------------------------------|----------------------------|-----|--------------|----------|-------------|-----|-------------|-------------|-----|----------|-------|----------------------|
|                                      | W                          | W   | lm           | lm/W     | °           |     | K           | uur         |     |          | €     |                      |
| ① CorePro LED PLC 4.5W 830 2P G24d-1 | 13                         | 4,5 | 475          | 106      | 160         | 83  | 3000        | 30000       | A++ | 70659600 | 10,75 | <a href="#">Link</a> |
| ① CorePro LED PLC 4.5W 840 2P G24d-1 |                            | 4,5 | 500          | 111      | 160         | 83  | 4000        | 30000       | A++ | 70661900 | 10,75 | <a href="#">Link</a> |
| ① CorePro LED PLC 6.5W 830 2P G24d-2 | 18                         | 6,5 | 600          | 92       | 160         | 83  | 3000        | 30000       | A+  | 54127200 | 10,70 | <a href="#">Link</a> |
| ① CorePro LED PLC 6.5W 840 2P G24d-2 |                            | 6,5 | 650          | 100      | 160         | 83  | 4000        | 30000       | A+  | 54129600 | 10,70 | <a href="#">Link</a> |
| ① CorePro LED PLC 8.5W 830 2P G24d-3 | 26                         | 8,5 | 900          | 106      | 160         | 83  | 3000        | 30000       | A+  | 54123400 | 13,90 | <a href="#">Link</a> |
| ① CorePro LED PLC 8.5W 840 2P G24d-3 |                            | 8,5 | 950          | 112      | 160         | 83  | 4000        | 30000       | A+  | 54125800 | 13,90 | <a href="#">Link</a> |

## CorePro LED PL-C / 4-pins (HF)



Raadpleeg de VSA-compatibiliteitslijst voor PL-L lampen via: [www.philips.be/ledtube](http://www.philips.be/ledtube)



| Producttype                          | Tradi-tioneel <sup>2</sup> | LED | Licht-stroom | Efficacy | Straal-hoek | CRI | Kleur-temp. | Levens-duur | EEL | EOC      | Bruto | Ecat                 |
|--------------------------------------|----------------------------|-----|--------------|----------|-------------|-----|-------------|-------------|-----|----------|-------|----------------------|
|                                      | W                          | W   | lm           | lm/W     | °           |     | K           | uur         |     |          | €     |                      |
| ① CorePro LED PLC 4.5W 830 4P G24q-1 | 13                         | 4,5 | 475          | 106      | 160         | 83  | 3000        | 30000       | A+  | 70663300 | 10,75 | <a href="#">Link</a> |
| ① CorePro LED PLC 4.5W 840 4P G24q-1 |                            | 4,5 | 500          | 111      | 160         | 83  | 4000        | 30000       | A+  | 70665700 | 10,75 | <a href="#">Link</a> |
| ① CorePro LED PLC 6.5W 830 4P G24q-2 | 18                         | 6,5 | 600          | 92       | 160         | 83  | 3000        | 30000       | A+  | 54119700 | 11,40 | <a href="#">Link</a> |
| ① CorePro LED PLC 6.5W 840 4P G24q-2 |                            | 6,5 | 650          | 100      | 160         | 83  | 4000        | 30000       | A+  | 54121000 | 11,40 | <a href="#">Link</a> |
| ① CorePro LED PLC 9W 830 4P G24q-3   | 26                         | 9   | 900          | 100      | 160         | 83  | 3000        | 30000       | A+  | 54115900 | 14,00 | <a href="#">Link</a> |
| ① CorePro LED PLC 9W 840 4P G24q-3   |                            | 9   | 950          | 106      | 160         | 83  | 4000        | 30000       | A+  | 54117300 | 14,00 | <a href="#">Link</a> |

1) De wattages onder 'Traditioneel' worden vermeld om aan te geven welke LEDbuis qua lengte correspondeert met de eventueel te vervangen fluorescentie buis. De lichtopbrengst van LEDtubes kan door zijn directionele uitvoering anders zijn dan die van fluorescentie buizen.

2) De wattages onder 'Traditioneel' worden vermeld om aan te geven welke LED PL-C lamp qua lampvoet correspondeert met de eventueel te vervangen fluorescentie lamp. De lichtopbrengst van LED PL-C lampen kan door zijn directionele uitvoering anders zijn dan die van fluorescentie lampen.

## CorePro LED PL-L



CorePro LED PL-L



2G11



10 PACK

| Producttype                                       | Traditioneel <sup>1</sup> | LED | Licht-stroom | Efficacy | Straal-hoek | CRI | Kleur-temp. | Levens-duur | EEL | EOC      | Bruto | Ecat                 |
|---|---------------------------|-----|--------------|----------|-------------|-----|-------------|-------------|-----|----------|-------|----------------------|
|   | W                         | W   | lm           | lm/W     | °           |     | K           | uur         |     |          | €     |                      |
| ① CorePro LED PLL HF 16.5W 830 4P 2G11            | 36                        | 17  | 2000         | 121      | 160         | 83  | 3000        | 30000       | A+  | 73966200 | 25,20 | <a href="#">Link</a> |
| ① CorePro LED PLL HF 16.5W 840 4P 2G11            |                           | 17  | 2100         | 127      | 160         | 83  | 4000        | 30000       | A+  | 73974700 | 25,20 | <a href="#">Link</a> |
| ① CorePro LED PLL HF 16.5W 865 4P 2G11            |                           | 17  | 2100         | 127      | 160         | 83  | 6500        | 30000       | A+  | 73976100 | 25,20 | <a href="#">Link</a> |
| <b>NIEUW</b> ① CorePro LED PLL HF 24W 830 4P 2G11 | 55                        | 24  | 3200         | 133      | 160         | 80  | 3000        | 30000       | A+  | 82839700 | 30,25 | <a href="#">Link</a> |
| <b>NIEUW</b> ① CorePro LED PLL HF 24W 840 4P 2G11 |                           | 24  | 3400         | 142      | 160         | 80  | 4000        | 30000       | A+  | 82841000 | 30,25 | <a href="#">Link</a> |
| <b>NIEUW</b> ① CorePro LED PLL HF 24W 865 4P 2G11 |                           | 24  | 3400         | 142      | 160         | 80  | 6500        | 30000       | A+  | 82843400 | 30,25 | <a href="#">Link</a> |

## CorePro LED PL-S



CorePro LED PL-S



PL-S



20 PACK

| Producttype                                  | Traditioneel <sup>1</sup> | LED | Licht-stroom | Efficacy | Straal-hoek | CRI | Kleur-temp. | Levens-duur | EEL | EOC      | Bruto | Ecat                 |
|--|---------------------------|-----|--------------|----------|-------------|-----|-------------|-------------|-----|----------|-------|----------------------|
|  | W                         | W   | lm           | lm/W     | °           |     | K           | uur         |     |          | €     |                      |
| <b>NIEUW</b> ① CorePro LED PLS 5W 830 2P G23 | 11                        | 5   | 520          | 104      | 120         | 80  | 3000        | 30000       | A+  | 59666800 | 12,30 | <a href="#">Link</a> |
| <b>NIEUW</b> ① CorePro LED PLS 5W 840 2P G23 |                           | 5   | 550          | 110      | 120         | 80  | 4000        | 30000       | A+  | 59668200 | 12,30 | <a href="#">Link</a> |

## LED Starter



LED Starter



40 PACK

| Producttype  | EOC      | Bruto | Ecat                 |
|--|----------|-------|----------------------|
|  |          | €     |                      |
| <b>NIEUW</b> ① MASTER LEDtube Starter EMP GenII OP | 81965400 | 1,25  | <a href="#">Link</a> |

1) De wattages onder 'Traditioneel' worden vermeld om aan te geven welke LED PL-C lamp qua lampvoet correspondeert met de eventueel te vervangen fluorescentie lamp. De lichtopbrengst van LED PL-C lampen kan door zijn directionele uitvoering anders zijn dan die van fluorescentie lampen.

E27 LEDbulb & LED Stick



| Producttype  | Traditioneel | LED  | Lichtstroom | Efficacy | Dimbaar | CRI | Kleurtemperatuur | Levensduur | EEL   | EOC      | Bruto    | Ecat                 |                      |
|--|--------------|------|-------------|----------|---------|-----|------------------|------------|-------|----------|----------|----------------------|----------------------|
|  |              | W    | lm          | lm/W     |         |     | K                | uur        |       |          | €        |                      |                      |
| 1 MAS LEDbulb DT 6-40W E27 A60 CL                        |              | 6    | 470         | 78       |         | 80  | 2200-2700        | 25000      | A+    | 48128800 | 9,52     | <a href="#">Link</a> |                      |
| 5 MAS LED bulb DT 5.5-40WE27 927-922 A60FR               |              | 5,5  | 470         | 85       |         | 90  | 2200-2700        | 25000      | A+    | 70709800 | 10,50    | <a href="#">Link</a> |                      |
| 4 CorePro LEDbulb D 5.5-40W A60 E27 827                  |              | 5,5  | 470         | 85       |         | 80  | 2700             | 15000      | A+    | 76266000 | 8,70     | <a href="#">Link</a> |                      |
| 3 CorePro LEDbulb ND 5.5-40W A60 E27 827                 |              | 5,5  | 470         | 85       |         | 80  | 2700             | 15000      | A+    | 57757800 | 7,00     | <a href="#">Link</a> |                      |
| 3 CorePro LEDbulb ND 5-40W A60 E27 830                   |              | 5    | 470         | 94       |         | 80  | 3000             | 15000      | A+    | 57993000 | 7,00     | <a href="#">Link</a> |                      |
| 1 MAS LEDbulb DT 8.5-60W E27 A60 CL                      |              | 8,5  | 806         | 95       |         | 80  | 2200-2700        | 25000      | A+    | 48132500 | 10,80    | <a href="#">Link</a> |                      |
| 5 MAS LED bulb DT 9-60W E27 927-922 A60 FR               |              | 9    | 806         | 90       |         | 90  | 2200-2700        | 25000      | A+    | 70711000 | 13,20    | <a href="#">Link</a> |                      |
| 4 CorePro LEDbulb D 8.5-60W A60 E27 827                  |              | 8,5  | 806         | 95       |         | 80  | 2700             | 15000      | A+    | 76270700 | 10,10    | <a href="#">Link</a> |                      |
| 3 CorePro LEDbulb ND 8-60W A60 E27 827                   |              | 8    | 806         | 101      |         | 80  | 2700             | 15000      | A+    | 57755400 | 8,70     | <a href="#">Link</a> |                      |
| 3 CorePro LEDbulb ND 7.5-60W A60 E27 830                 |              | 7,5  | 806         | 107      |         | 80  | 3000             | 15000      | A+    | 57771400 | 8,70     | <a href="#">Link</a> |                      |
| 6 CorePro LED Stick ND 9.5-68W T38 E27 830               |              | 68   | 950         | 100      |         | 80  | 3000             | 15000      | A+    | 81451200 | 5,50     | <a href="#">Link</a> |                      |
| <b>NIEUW</b> 2 MAS LED bulb DT 12-75WE27 927-922 A67 FR  |              | 12   | 1055        | 88       |         | 90  | 2200-2700        | 25000      | A+    | 82618800 | 17,80    | <a href="#">Link</a> |                      |
| 2 MAS LEDbulb DT 11-75W A67 E27 827 FR                   |              | 11   | 1055        | 96       |         | 80  | 2200-2700        | 25000      | A+    | 55551400 | 16,75    | <a href="#">Link</a> |                      |
| 4 CorePro LEDbulb D 11-75W A60 E27 827                   |              | 11   | 1055        | 96       |         | 80  | 2700             | 15000      | A+    | 76274500 | 13,80    | <a href="#">Link</a> |                      |
| 3 CorePro LEDbulb ND 10.5-75W A60 E27 830                |              | 10,5 | 1055        | 100      |         | 80  | 3000             | 15000      | A+    | 49752400 | 10,80    | <a href="#">Link</a> |                      |
| 3 CorePro LEDbulb ND 11-75W A60 E27 827                  |              | 11   | 1055        | 96       |         | 80  | 2700             | 15000      | A+    | 49076100 | 10,80    | <a href="#">Link</a> |                      |
| 6 CorePro LED Stick ND 9.5-75W T38 E27 840               |              | 9,5  | 1050        | 111      |         | 80  | 4000             | 15000      | A+    | 81453600 | 5,50     | <a href="#">Link</a> |                      |
| <b>NIEUW</b> 2 MAS LEDbulb DT 15.5-100WE27 927-922 A67FR |              | 15,5 | 1521        | 98,1     |         | 90  | 2200-2700        | 25000      | A+    | 82620100 | 30,00    | <a href="#">Link</a> |                      |
| 2 MAS LEDbulb DT 15-100W A67 E27 827 FR                  |              | 15   | 1521        | 101      |         | 80  | 2200-2700        | 25000      | A+    | 55555200 | 17,30    | <a href="#">Link</a> |                      |
| <b>NIEUW</b> 4 CorePro LEDbulb D 13.5-100W A60 E27 827   |              | 13,5 | 1521        | 113      |         | 80  | 2200-2700        | 15000      | A+    | 81667700 | 15,00    | <a href="#">Link</a> |                      |
| 3 CorePro LEDbulb ND 13-100W A60 E27 827                 |              | 13   | 1521        | 117      |         | 80  | 2700             | 15000      | A+    | 49074700 | 14,60    | <a href="#">Link</a> |                      |
| 3 CorePro LEDbulb ND 13-100W A60 E27 830                 |              | 13   | 1521        | 117      |         | 80  | 3000             | 15000      | A+    | 57767700 | 14,60    | <a href="#">Link</a> |                      |
| 3 CorePro LEDbulb ND 18.5-120W E27 827 A67               |              | 120  | 18,5        | 2000     | 108     |     | 80               | 2700       | 15000 | A+       | 70167600 | 13,60                | <a href="#">Link</a> |

Classic LEDbulb



| Producttype  | Traditioneel | LED | Lichtstroom | Efficacy | Dimbaar | CRI | Kleurtemperatuur | Levensduur | EEL   | EOC      | Bruto    | Ecat                 |                      |
|--|--------------|-----|-------------|----------|---------|-----|------------------|------------|-------|----------|----------|----------------------|----------------------|
|  |              | W   | lm          | lm/W     |         |     | K                | uur        |       |          | €        |                      |                      |
| 1 CLA LEDBulb D 5.5-40W A60 E27 827 CL               |              | 5,5 | 470         | 85       |         | 80  | 2700             | 15000      | A+    | 70940500 | 8,10     | <a href="#">Link</a> |                      |
| 1 CLA LEDBulb DT 5.5-40W A60 E27 CL                  |              | 5,5 | 470         | 85       |         | 80  | 2200-2700        | 15000      | A+    | 70968900 | 12,50    | <a href="#">Link</a> |                      |
| 1 CLA LEDBulb ND 4-40W A60 E27 827 CL                |              | 4   | 470         | 118      |         | 80  | 2700             | 15000      | A++   | 57399000 | 7,46     | <a href="#">Link</a> |                      |
| <b>NIEUW</b> 2 CLA LEDBulb D 8-50W A60 E27 822 GOLD  |              | 50  | 8           | 630      | 79      |     | 80               | 2200       | 15000 | A+       | 84154900 | 11,30                | <a href="#">Link</a> |
| 1 CLA LEDBulb D 8-60W A60 E27 827 CL                 |              | 60  | 8           | 806      | 101     |     | 80               | 2700       | 15000 | A+       | 70944300 | 9,00                 | <a href="#">Link</a> |
| 1 CLA LEDBulb DT 8-60W A60 E27 CL                    |              | 60  | 8           | 806      | 101     |     | 80               | 2200-2700  | 15000 | A+       | 70972600 | 14,50                | <a href="#">Link</a> |
| 1 CLA LEDBulb ND 7-60W E27 WW A60 CL                 |              | 60  | 7           | 806      | 115     |     | 80               | 2700       | 15000 | A++      | 74273000 | 8,80                 | <a href="#">Link</a> |
| <b>NIEUW</b> 1 CLA LEDBulb ND 8-75W E27 827 A60 CL   |              | 75  | 8           | 1055     | 132     |     | 80               | 2700       | 15000 | A++      | 80951800 | 12,00                | <a href="#">Link</a> |
| 1 CLA LEDBulb ND 8-75W E27 CW A60 CL                 |              | 75  | 8           | 1055     | 132     |     | 80               | 4000       | 15000 | A++      | 74261700 | 12,00                | <a href="#">Link</a> |
| <b>NIEUW</b> 1 CLA LEDBulb ND 11-100W E27 827 A67 CL |              | 100 | 11          | 1521     | 138     |     | 80               | 2700       | 15000 | A++      | 80959400 | 20,80                | <a href="#">Link</a> |
| <b>NIEUW</b> 3 CLA LEDBulb D 12-100W A67 E27 827 CL  |              | 100 | 12          | 1521     | 127     |     | 80               | 2700       | 15000 | A++      | 80631900 | 27,55                | <a href="#">Link</a> |



## Classic LEDbulb ST64



1 Classic LEDBulb ST64 CL



2 Classic LEDBulb ST64 GOLD



| Producttype                             | Tradi-tioneel | LED | Licht-stroom | Efficacy | Dim-baar                            | CRI | Kleur-temperatuur | Levens-duur | EEL | EOC      | Bruto | Ecat                 |
|---|---------------|-----|--------------|----------|-------------------------------------|-----|-------------------|-------------|-----|----------|-------|----------------------|
|   | W             | W   | lm           | lm/W     |                                     |     | K                 | uur         |     |          | €     |                      |
| 1 CLA LEDBulb ND 4-40W ST64 E27 827 CL  | 40            | 4   | 470          | 118      | <input checked="" type="checkbox"/> | 80  | 2700              | 15000       | A++ | 57403400 | 7,46  | <a href="#">Link</a> |
| 2 CLA LEDBulb D 5.5-40W ST64 E27 827 CL |               | 5,5 | 470          | 85       | <input type="checkbox"/>            | 80  | 2700              | 15000       | A+  | 81425300 | 19,45 | <a href="#">Link</a> |
| 2 CLA LEDBulb D 8-50W ST64 E27 822 GOLD | 50            | 8   | 630          | 79       | <input type="checkbox"/>            | 80  | 2200              | 15000       | A+  | 81435200 | 12,60 | <a href="#">Link</a> |
| 2 CLA LEDBulb D 7-55W ST64 E27 825 GOLD | 55            | 7   | 720          | 103      | <input type="checkbox"/>            | 80  | 2500              | 15000       | A+  | 57571000 | 12,60 | <a href="#">Link</a> |
| 1 CLA LEDBulb D 8-60W ST64 E27 827 CL   | 60            | 8   | 806          | 101      | <input type="checkbox"/>            | 80  | 2700              | 15000       | A+  | 81427700 | 16,00 | <a href="#">Link</a> |
| 1 CLA LEDBulb DT 60W ST64 CL            |               | 9   | 806          | 95       | <input checked="" type="checkbox"/> | 80  | 2200-2700         | 15000       | A+  | 70976400 | 14,50 | <a href="#">Link</a> |
| 1 CLA LEDBulb ND 7-60W E27 WW ST64 CL   |               | 7   | 806          | 115      | <input checked="" type="checkbox"/> | 80  | 2700              | 15000       | A++ | 74275400 | 9,30  | <a href="#">Link</a> |

## Classic LEDbulb / Spiral



1 Classic LEDbulb / Spiral A60



2 Classic LEDbulb / Spiral ST64



3 Classic LEDbulb / Spiral G93



4 LED classic-giant E27 G200



5 LED classic-giant E27 A160



6 LED classic-giant E27 T65



7 LED candle E14 SP Gold



| Producttype                                | Tradi-tioneel | LED | Licht-stroom | Efficacy | Dim-baar                            | CRI | Kleur-temperatuur | Levens-duur | EEL | EOC      | Bruto | Ecat                 |
|--|---------------|-----|--------------|----------|-------------------------------------|-----|-------------------|-------------|-----|----------|-------|----------------------|
|  | W             | W   | lm           | lm/W     |                                     |     | K                 | uur         |     |          | €     |                      |
| 7 CLA LEDCandle ND 2.3-14W B35 E14 SP GOLD | 14            | 2,3 | 125          | 54       | <input checked="" type="checkbox"/> | 80  | 2000              | 15000       | A+  | 76749800 | 13,50 | <a href="#">Link</a> |
| 1 CLA LEDBulb SP ND 2.3-14W E27 GOLD A60CL |               | 2,3 | 125          | 54       | <input checked="" type="checkbox"/> | 80  | 2000              | 15000       | A+  | 74411600 | 21,20 | <a href="#">Link</a> |
| 2 CLA LEDBulb SP ND 5-25W E27 GOLD ST64 CL | 25            | 5   | 250          | 50       | <input checked="" type="checkbox"/> | 80  | 2000              | 15000       | A   | 74413000 | 31,90 | <a href="#">Link</a> |
| 3 CLA LEDBulb SP ND 5-25W E27 GOLD G93 CL  |               | 5   | 250          | 50       | <input checked="" type="checkbox"/> | 80  | 2000              | 15000       | A   | 74415400 | 40,10 | <a href="#">Link</a> |
| 4 LED classic-giant 40W E27 G200 GOLD DIM  | 40            | 6,5 | 470          | 72       | <input type="checkbox"/>            | 80  | 2000              | 15000       | A+  | 80347900 | 72,50 | <a href="#">Link</a> |
| 5 LED classic-giant 40W E27 A160 GOLD DIM  |               | 6,5 | 470          | 72       | <input type="checkbox"/>            | 80  | 2000              | 15000       | A+  | 80349300 | 70,00 | <a href="#">Link</a> |
| 6 LED classic-giant 40W E27 T65 GOLD DIM   |               | 6,5 | 470          | 72       | <input type="checkbox"/>            | 80  | 2000              | 15000       | A+  | 80351600 | 67,50 | <a href="#">Link</a> |

## Decoratief: Classic LED Globes, Giants & Eyecatchers



| Producttype   | Traditioneel | LED | Licht-stroom | Efficacy | Dim-baar | CRI | Kleur-temperatuur | Levens-duur | EEL | EOC      | Bruto | Ecat                 |
|---|--------------|-----|--------------|----------|----------|-----|-------------------|-------------|-----|----------|-------|----------------------|
|   |              | W   | lm           | lm/W     |          |     | K                 | uur         |     |          |       |                      |
| <b>NIEUW</b> 5 LEDClassic 12W Heart E27 2000K GOLD ND   | 12           | 2,3 | 125          | 54,3     | ✗        | 80  | 2000              | 15000       | A+  | 59349000 | 25,00 | <a href="#">Link</a> |
| 1 CLA LEDBulb ND 5-25W E27 2000K G200 GOLD              | 25           | 5   | 300          | 60       | ✗        | 80  | 2000              | 15000       | A   | 76812900 | 57,00 | <a href="#">Link</a> |
| 1 CLA LEDBulb ND 5-25W E27 2000K A160 GOLD              |              | 5   | 300          | 60       | ✗        | 80  | 2000              | 15000       | A   | 76810500 | 57,00 | <a href="#">Link</a> |
| <b>NIEUW</b> 6 LED giant 25W E27 A160 4000K smoky D     |              | 6,5 | 270          | 41,5     | ☉        | 80  | 4000              | 15000       | A   | 81510600 | 50,00 | <a href="#">Link</a> |
| <b>NIEUW</b> 7 LED giant 25W E27 G200 4000K smoky D     | 30           | 6,5 | 270          | 41,5     | ☉        | 80  | 4000              | 15000       | A   | 81506900 | 52,50 | <a href="#">Link</a> |
| <b>NIEUW</b> 8 LED giant 25W E27 T65 4000K smoky D      |              | 6,5 | 270          | 41,5     | ☉        | 80  | 4000              | 15000       | A   | 81512000 | 47,50 | <a href="#">Link</a> |
| <b>NIEUW</b> 3 LEDClassic 30W Mushroom E27 2000K GOLD D | 40           | 5   | 350          | 70,0     | ☉        | 80  | 2000              | 15000       | A+  | 59351300 | 55,00 | <a href="#">Link</a> |
| <b>NIEUW</b> 4 LEDClassic 40W Diamond E27 2700K CL D    | 50           | 5   | 500          | 100,0    | ☉        | 80  | 2700              | 15000       | A+  | 59353700 | 25,00 | <a href="#">Link</a> |
| <b>NIEUW</b> 1 CLA LEDBulb D 8-50W G120 E27 822 GOLD    |              | 8   | 630          | 79       | ☉        | 80  | 2200              | 15000       | A+  | 81437600 | 15,00 | <a href="#">Link</a> |
| <b>NIEUW</b> 9 LEDClassic 50W G120 E27 2700K CM D       |              | 8   | 700          | 87,5     | ☉        | 80  | 2700              | 15000       | A+  | 59341400 | 21,00 | <a href="#">Link</a> |
| <b>NIEUW</b> 1 LEDClassic 50W G93 E27 2200K GOLD D      | 60           | 8   | 630          | 78,8     | ☉        | 80  | 2200              | 15000       | A+  | 59337700 | 19,00 | <a href="#">Link</a> |
| <b>NIEUW</b> 2 CLA LEDBulb D 8-60W G93 E27 827 CL       |              | 8   | 806          | 101      | ✗        | 80  | 2700              | 15000       | A+  | 81431400 | 11,30 | <a href="#">Link</a> |
| 1 CLA LEDBulb ND 7-60W E27 WW G93 CL                    |              | 7   | 806          | 115      | ✗        | 80  | 2700              | 15000       | A++ | 74271600 | 9,30  | <a href="#">Link</a> |
| <b>NIEUW</b> 10 LEDClassic 60W G120 E27 2700K CL D      |              | 8   | 806          | 100,8    | ☉        | 80  | 2700              | 15000       | A+  | 59339100 | 21,00 | <a href="#">Link</a> |

## LEDcandle



| Producttype                                | Traditioneel | LED | Licht-stroom | Efficacy | Dim-baar | CRI | Kleur-temperatuur | Levens-duur | EEL | EOC      | Bruto | Ecat                 |
|--|--------------|-----|--------------|----------|----------|-----|-------------------|-------------|-----|----------|-------|----------------------|
|  |              | W   | lm           | lm/W     |          |     | K                 | uur         |     |          |       |                      |
| 1 MAS LEDcandle DT 4-25W E14 B38 CL        | 25           | 4   | 250          | 63       | ☉        | 80  | 2200-2700         | 25000       | A+  | 45368100 | 6,08  | <a href="#">Link</a> |
| 5 MAS LEDcandle DT 4-25W E14 BA38 CL       |              | 4   | 250          | 63       | ☉        | 80  | 2200-2700         | 25000       | A+  | 45376600 | 6,08  | <a href="#">Link</a> |
| 3 Corepro Candle ND 4-25W E14 827 B35 CL   |              | 4   | 250          | 63       | ✗        | 80  | 2700              | 15000       | A+  | 50757500 | 6,60  | <a href="#">Link</a> |
| 4 CorePro candle ND 4-25W E14 827 B35 FR   |              | 4   | 250          | 63       | ✗        | 80  | 2700              | 15000       | A+  | 78701300 | 6,60  | <a href="#">Link</a> |
| 1 MAS LEDcandle DT 6-40W E14 B38 CL        | 40           | 6   | 470          | 78       | ☉        | 80  | 2200-2700         | 25000       | A+  | 45350600 | 8,35  | <a href="#">Link</a> |
| 5 MAS LEDcandle DT 6-40W E14 BA38 CL       |              | 6   | 470          | 78       | ☉        | 80  | 2200-2700         | 25000       | A+  | 45354400 | 8,35  | <a href="#">Link</a> |
| 2 MAS LEDcandle DT 6-40W E27 B38 CL        |              | 6   | 470          | 78       | ☉        | 80  | 2200-2700         | 25000       | A+  | 47479200 | 8,35  | <a href="#">Link</a> |
| 3 Corepro candle ND 5.5-40W E14 827 B35 CL |              | 5,5 | 470          | 85       | ✗        | 80  | 2700              | 15000       | A+  | 45479400 | 7,20  | <a href="#">Link</a> |
| 4 CorePro candle ND 5.5-40W E14 827 B35 FR |              | 5,5 | 470          | 85       | ✗        | 80  | 2700              | 15000       | A+  | 76238600 | 7,20  | <a href="#">Link</a> |
| 1 MAS LEDcandle DT 8-60W B40 E14 827 CL    | 60           | 8   | 806          | 101      | ☉        | 80  | 2200-2700         | 25000       | A+  | 55599600 | 8,85  | <a href="#">Link</a> |
| 4 CorePro candle ND 7-60W E14 827 B38 FR   |              | 7   | 806          | 115      | ✗        | 80  | 2700              | 15000       | A++ | 70299400 | 11,10 | <a href="#">Link</a> |

## Classic LEDcandle



| Producttype  | Traditioneel | LED | Lichtstroom | Efficacy | Dimbaar | CRI | Kleurtemperatuur | Levensduur | EEL | EOC      | Bruto | Ecat                 |
|--|--------------|-----|-------------|----------|---------|-----|------------------|------------|-----|----------|-------|----------------------|
|  |              | W   | lm          | lm/W     |         |     | K                | uur        |     |          | €     | <a href="#">Link</a> |
| 1 CLA LEDCandle D 2.7-25W B35 E14 827 CL               |              | 2,7 | 250         | 93       | ☐       | 80  | 2700             | 15000      | A++ | 70980100 | 7,10  | <a href="#">Link</a> |
| 1 CLA LEDCandle ND 2-25W B35 E14 827 CL                |              | 2   | 250         | 125      | ☒       | 80  | 2700             | 15000      | A++ | 57407200 | 6,40  | <a href="#">Link</a> |
| 3 CLA LEDCandle ND 2.2-25W B35 E14 FR                  |              | 2,2 | 250         | 114      | ☒       | 80  | 2700             | 15000      | A++ | 70637400 | 6,40  | <a href="#">Link</a> |
| 7 CLA LEDCandle ND 2-25W BA35 E14 827 CL               |              | 2   | 250         | 125      | ☒       | 80  | 2700             | 15000      | A++ | 57409600 | 6,40  | <a href="#">Link</a> |
| 4 CLA LEDCandle ND 2.2-25W BA35 E14 FR                 |              | 2,2 | 250         | 114      | ☒       | 80  | 2700             | 15000      | A++ | 70649700 | 6,40  | <a href="#">Link</a> |
| 5 CLA LEDCandle ND 2-25W ST35 E14 827 CL               |              | 2   | 250         | 125      | ☒       | 80  | 2700             | 15000      | A++ | 57411900 | 6,40  | <a href="#">Link</a> |
| <b>NIEUW</b> 2 CLA LEDCandle D 5-32W B35 E14 822 GOLD  |              | 5   | 350         | 70       | ☐       | 80  | 2200             | 15000      | A+  | 81439000 | 8,80  | <a href="#">Link</a> |
| <b>NIEUW</b> 6 CLA LEDCandle D 5-32W BA35 E14 822 GOLD |              | 5   | 350         | 70       | ☐       | 80  | 2200             | 15000      | A+  | 81443700 | 8,80  | <a href="#">Link</a> |
| 1 CLA LEDCandle D 5-40W B35 E14 827 CL                 |              | 5   | 470         | 94       | ☐       | 80  | 2700             | 15000      | A+  | 70982500 | 8,10  | <a href="#">Link</a> |
| 7 CLA LEDCandle D 5-40W BA35 E14 827 CL                |              | 5   | 470         | 94       | ☐       | 80  | 2700             | 15000      | A+  | 70996200 | 8,10  | <a href="#">Link</a> |
| <b>NIEUW</b> 1 CLA LEDCandle ND 4.3-40W E14 827 B35 CL |              | 4,3 | 470         | 109      | ☒       | 80  | 2700             | 15000      | A++ | 80853500 | 8,05  | <a href="#">Link</a> |
| 3 CLA LEDCandle ND 4.3-40W B35 E14 FR                  |              | 4,3 | 470         | 109      | ☒       | 80  | 2700             | 15000      | A++ | 70639800 | 8,00  | <a href="#">Link</a> |

## LEDLuster



| Producttype                                | Traditioneel | LED | Lichtstroom | Efficacy | Dimbaar | CRI | Kleurtemperatuur | Levensduur | EEL | EOC      | Bruto | Ecat                 |
|--|--------------|-----|-------------|----------|---------|-----|------------------|------------|-----|----------|-------|----------------------|
|  |              | W   | lm          | lm/W     |         |     | K                | uur        |     |          | €     | <a href="#">Link</a> |
| 1 MAS LEDluster DT 4-25W E14 P48 CL        |              | 4   | 250         | 63       | ☐       | 80  | 2200-2700        | 25000      | A+  | 45378000 | 6,08  | <a href="#">Link</a> |
| 4 MAS LEDluster DT 4-25W E27 P48 CL        |              | 4   | 250         | 63       | ☐       | 80  | 2200-2700        | 25000      | A+  | 45380300 | 6,08  | <a href="#">Link</a> |
| 2 Corepro Luster ND 4-25W E14 827 P45 CL   |              | 4   | 250         | 63       | ☒       | 80  | 2700             | 15000      | A+  | 50759900 | 6,60  | <a href="#">Link</a> |
| 5 Corepro Luster ND 4-25W E27 827 P45 CL   |              | 4   | 250         | 63       | ☒       | 80  | 2700             | 15000      | A+  | 50767400 | 6,60  | <a href="#">Link</a> |
| 6 CorePro luster ND 4-25W E27 827 P45 FR   |              | 4   | 250         | 63       | ☒       | 80  | 2700             | 15000      | A+  | 78705100 | 6,60  | <a href="#">Link</a> |
| 3 CorePro luster ND 4-25W E14 827 P45 FR   |              | 4   | 250         | 63       | ☒       | 80  | 2700             | 15000      | A+  | 78703700 | 6,60  | <a href="#">Link</a> |
| 1 MAS LEDluster DT 6-40W E14 P48 CL        |              | 6   | 470         | 78       | ☐       | 80  | 2200-2700        | 25000      | A+  | 45358200 | 8,35  | <a href="#">Link</a> |
| 4 MAS LEDluster DT 6-40W E27 P48 CL        |              | 6   | 470         | 78       | ☐       | 80  | 2200-2700        | 25000      | A+  | 45360500 | 8,35  | <a href="#">Link</a> |
| 2 Corepro luster ND 5.5-40W E14 827 P45 CL |              | 5,5 | 470         | 85       | ☒       | 80  | 2700             | 15000      | A+  | 45483100 | 7,20  | <a href="#">Link</a> |
| 5 Corepro Luster ND 5.5-40W E27 827 P45 CL |              | 5,5 | 470         | 85       | ☒       | 80  | 2700             | 15000      | A+  | 50763600 | 7,20  | <a href="#">Link</a> |
| 6 Corepro Luster ND 5.5-40W E27 827 P45 FR |              | 5,5 | 470         | 85       | ☒       | 80  | 2700             | 15000      | A+  | 50765000 | 7,20  | <a href="#">Link</a> |
| 3 CorePro luster ND 5.5-40W E14 827 P45 FR |              | 5,5 | 470         | 85       | ☒       | 80  | 2700             | 15000      | A+  | 47489100 | 7,20  | <a href="#">Link</a> |
| 1 MAS LEDluster DT 8-60W P50 E14 827 CL    |              | 8   | 806         | 101      | ☐       | 80  | 2200-2700        | 25000      | A+  | 58067700 | 8,85  | <a href="#">Link</a> |
| 3 CorePro luster ND 7-60W E14 827 P48 FR   |              | 7   | 806         | 115      | ☒       | 80  | 2700             | 15000      | A++ | 70301400 | 11,10 | <a href="#">Link</a> |
| 6 CorePro luster ND 7-60W E27 827 P48 FR   |              | 7   | 806         | 115      | ☒       | 80  | 2700             | 15000      | A++ | 70303800 | 11,10 | <a href="#">Link</a> |

## Classic LEDLuster



| Producttype  | Traditioneel | LED | Lichtstroom | Efficacy | Dimbaar | CRI | Kleurtemperatuur | Levensduur | EEL | EOC      | Bruto | Ecat                 |
|--|--------------|-----|-------------|----------|---------|-----|------------------|------------|-----|----------|-------|----------------------|
|  | W            | W   | lm          | lm/W     |         |     | K                | uur        |     |          | €     |                      |
| 1 CLA LEDLuster D 2.7-25W P45 E14 827 CL               | 25           | 2,7 | 250         | 93       | ●       | 80  | 2700             | 15000      | A++ | 70986300 | 7,10  | <a href="#">Link</a> |
| 3 CLA LEDLuster D 2.7-25W P45 E27 827 CL               |              | 2,7 | 250         | 93       | ●       | 80  | 2700             | 15000      | A++ | 70988700 | 7,10  | <a href="#">Link</a> |
| 2 CLA LEDLuster ND 2-25W P45 E14 827 CL                |              | 2   | 250         | 125      | ✕       | 80  | 2700             | 15000      | A++ | 57413300 | 6,40  | <a href="#">Link</a> |
| 4 CLA LEDLuster ND 2-25W P45 E27 827 CL                |              | 2   | 250         | 125      | ✕       | 80  | 2700             | 15000      | A++ | 57415700 | 6,40  | <a href="#">Link</a> |
| 5 CLA LEDLuster ND 2.2-25W P45 E14 FR                  |              | 2,2 | 250         | 114      | ✕       | 80  | 2700             | 15000      | A++ | 70641100 | 6,40  | <a href="#">Link</a> |
| 6 CLA LEDLuster ND 2.2-25W P45 E14 FR                  |              | 2,2 | 250         | 114      | ✕       | 80  | 2700             | 15000      | A++ | 70645900 | 6,40  | <a href="#">Link</a> |
| <b>NIEUW</b> 7 CLA LEDLuster D 5-32W P45 E14 822 GOLD  | 32           | 5   | 350         | 70       | ●       | 80  | 2200             | 15000      | A+  | 81567000 | 8,80  | <a href="#">Link</a> |
| <b>NIEUW</b> 8 CLA LEDLuster D 5-32W P45 E27 822 GOLD  |              | 5   | 350         | 70       | ●       | 80  | 2200             | 15000      | A+  | 81441300 | 8,80  | <a href="#">Link</a> |
| 1 CLA LEDLuster D 5-40W P45 E14 827 CL                 | 40           | 5   | 470         | 94       | ●       | 80  | 2700             | 15000      | A+  | 70990000 | 8,10  | <a href="#">Link</a> |
| 3 CLA LEDLuster D 5-40W P45 E27 827 CL                 |              | 5   | 470         | 94       | ●       | 80  | 2700             | 15000      | A+  | 70992400 | 8,10  | <a href="#">Link</a> |
| <b>NIEUW</b> 2 CLA LEDLuster ND 4.3-40W E14 827 P45 CL |              | 4,3 | 470         | 109      | ✕       | 80  | 2700             | 15000      | A++ | 80971600 | 8,05  | <a href="#">Link</a> |
| 5 CLA LEDLuster ND 4.3-40W P45 E14 FR                  |              | 4,3 | 470         | 109      | ✕       | 80  | 2700             | 15000      | A++ | 70643500 | 8,00  | <a href="#">Link</a> |
| <b>NIEUW</b> 4 CLA LEDLuster ND 4.3-40W E27 827 P45 CL |              | 4,3 | 470         | 109      | ✕       | 80  | 2700             | 15000      | A++ | 80973000 | 8,05  | <a href="#">Link</a> |
| 6 CLA LEDLuster ND 4.3-40W P45 E27 FR                  |              | 4,3 | 470         | 109      | ✕       | 80  | 2700             | 15000      | A++ | 70647300 | 8,00  | <a href="#">Link</a> |

## TrueForce PostTop (HPL vervanger)



| Producttype                           | Traditioneel | LED | Lichtstroom | Efficacy | Dimbaar | CRI | Kleurtemperatuur | Levensduur | EEL | EOC      | Bruto  | Ecat                 |
|---------------------------------------|--------------|-----|-------------|----------|---------|-----|------------------|------------|-----|----------|--------|----------------------|
|                                       | W            | W   | lm          | lm/W     |         |     | K                | uur        |     |          | €      |                      |
| 1 TForce LED HPL ND 31-25W E27 730 CL | 80           | 25  | 3100        | 124      | ✗       | 70  | 3000             | 50000      | A++ | 81107800 | 110,00 | <a href="#">Link</a> |
| 2 TForce LED HPL ND 28-25W E27 730 FR |              | 25  | 2800        | 112      | ✗       | 70  | 3000             | 50000      | A+  | 81109200 | 110,00 | <a href="#">Link</a> |
| 1 TForce LED HPL ND 32-25W E27 740 CL |              | 25  | 3200        | 128      | ✗       | 70  | 4000             | 50000      | A++ | 81111500 | 110,00 | <a href="#">Link</a> |
| 2 TForce LED HPL ND 29-25W E27 740 FR |              | 25  | 2900        | 116      | ✗       | 70  | 4000             | 50000      | A+  | 81113900 | 110,00 | <a href="#">Link</a> |
| 1 TForce LED HPL ND 46-33W E27 730 CL | 125          | 33  | 4600        | 139      | ✗       | 70  | 3000             | 50000      | A++ | 81099600 | 120,00 | <a href="#">Link</a> |
| 2 TForce LED HPL ND 42-33W E27 730 FR |              | 33  | 4200        | 127      | ✗       | 70  | 3000             | 50000      | A++ | 81101600 | 120,00 | <a href="#">Link</a> |
| 1 TForce LED HPL ND 48-33W E27 740 CL |              | 33  | 4800        | 145      | ✗       | 70  | 4000             | 50000      | A++ | 81103000 | 120,00 | <a href="#">Link</a> |
| 2 TForce LED HPL ND 44-33W E27 740 FR |              | 33  | 4400        | 133      | ✗       | 70  | 4000             | 50000      | A++ | 81105400 | 120,00 | <a href="#">Link</a> |

## TrueForce LED public (SOX vervanger)



| Producttype                           | Traditioneel | LED | Lichtstroom | Efficacy | Dimbaar | CRI | Kleurtemperatuur | Levensduur | EEL | EOC      | Bruto | Ecat                 |
|---------------------------------------|--------------|-----|-------------|----------|---------|-----|------------------|------------|-----|----------|-------|----------------------|
|                                       | W            | W   | lm          | lm/W     |         |     | K                | uur        |     |          | €     |                      |
| 1 TForce LED SOX D 25-19W B22 740 FR  | 35           | 19  | 2500        | 131      | ☐       | 70  | 4000             | 50000      | A+  | 78201900 | 75,00 | <a href="#">Link</a> |
| 1 TForce LED SOX D 40-31W B22d 740 FR | 36           | 31  | 4000        | 129      | ☐       | 70  | 4000             | 50000      | A+  | 69938600 | 80,80 | <a href="#">Link</a> |
| Xi LP 40W 0.2-0.7A SL 230V S175 sXt   |              |     |             |          |         |     |                  |            |     | 47592800 | 93,75 | <a href="#">Link</a> |

## TrueForce Urban/Road (SON vervanger) - Voor gebruik direct op MAINS



| Producttype   | Traditioneel | LED | Lichtstroom | Efficacy | Dimbaar | CRI | Kleurtemperatuur | Levensduur | EEL | EOC      | Bruto | Ecat                 |
|---|--------------|-----|-------------|----------|---------|-----|------------------|------------|-----|----------|-------|----------------------|
|   | W            | W   | lm          | lm/W     |         |     | K                | uur        |     |          | €     |                      |
| <b>NIEUW</b> 1 TForce Core LED PT 30-27W E27 830 FR | 80           | 27  | 3000        | 111      | ✗       | 80  | 3000             | 25000      | A+  | 59438100 | 45,00 | <a href="#">Link</a> |
| <b>NIEUW</b> 1 TForce Core LED PT 30-27W E27 840 FR |              | 27  | 3000        | 111      | ✗       | 80  | 4000             | 25000      | A+  | 59440400 | 45,00 | <a href="#">Link</a> |
| <b>NIEUW</b> 1 TForce Core LED PT 50-42W E27 830 FR | 125          | 42  | 5000        | 119      | ✗       | 80  | 3000             | 25000      | A+  | 59442800 | 60,00 | <a href="#">Link</a> |
| <b>NIEUW</b> 1 TForce Core LED PT 50-42W E27 840 FR |              | 42  | 5000        | 119      | ✗       | 80  | 4000             | 25000      | A+  | 59444200 | 60,00 | <a href="#">Link</a> |

## TrueForce Urban/Road (SON-T vervanger)



| Producttype                                   | Traditioneel | LED | Lichtstroom | Efficacy | Dimbaar | CRI | Kleurtemperatuur | Levensduur | EEL | EOC      | Bruto  | Ecat                 |
|---|--------------|-----|-------------|----------|---------|-----|------------------|------------|-----|----------|--------|----------------------|
|   | W            | W   | lm          | lm/W     |         |     | K                | uur        |     |          | €      |                      |
| <b>NIEUW</b> 1 TForce LED Road 55-35W E27 730 | 70           | 35  | 5500        | 157      | ✗       | 70  | 3000             | 50000      | A++ | 81115300 | 150,75 | <a href="#">Link</a> |
| <b>NIEUW</b> 1 TForce LED Road 60-35W E27 740 |              | 35  | 6000        | 171      | ✗       | 70  | 4000             | 50000      | A++ | 81117700 | 150,75 | <a href="#">Link</a> |

## TrueForce Highbay - Industrial/Retail (HPI vervanger) - gebruikt achter EM ballast



TrueForce LED HPI

Deze lamp werkt enkel in combinatie met de ballast



E40



2 PACK

| Producttype                               | Tradi-tioneel | LED | Licht-stroom | Efficacy | Dim-baar                            | CRI | Kleur-temperatuur | Levens-duur | EEL | EOC      | Bruto  | Ecat                 |
|---|---------------|-----|--------------|----------|-------------------------------------|-----|-------------------|-------------|-----|----------|--------|----------------------|
|   | W             | W   | lm           | lm/W     |                                     |     | K                 | uur         |     |          | €      |                      |
| 1 TForce LED HPI ND 110-88W E40 840 60D   | 250           | 88  | 11000        | 125      | <input checked="" type="checkbox"/> | 80  | 4000              | 50000       | A+  | 71378500 | 180,00 | <a href="#">Link</a> |
| 1 TForce LED HPI ND 110-88W E40 840 120D  |               | 88  | 11000        | 125      | <input checked="" type="checkbox"/> | 80  | 4000              | 50000       | A+  | 71382200 | 180,00 | <a href="#">Link</a> |
| 1 TForce LED HPI ND 200-145W E40 840 60D  | 400           | 145 | 20000        | 138      | <input checked="" type="checkbox"/> | 80  | 4000              | 50000       | A+  | 71386000 | 247,50 | <a href="#">Link</a> |
| 1 TForce LED HPI ND 200-145W E40 840 120D |               | 145 | 20000        | 138      | <input checked="" type="checkbox"/> | 80  | 4000              | 50000       | A+  | 71388400 | 247,50 | <a href="#">Link</a> |

## TrueForce Highbay - Industrial/Retail (HPI vervanger) - gebruikt op MAINS (netspanning)



TForce LED HB MV



E40



2 PACK

| Producttype  | Tradi-tioneel | LED | Licht-stroom | Efficacy | Dim-baar                            | CRI | Kleur-temperatuur | Levens-duur | EEL | EOC      | Bruto  | Ecat                 |
|--|---------------|-----|--------------|----------|-------------------------------------|-----|-------------------|-------------|-----|----------|--------|----------------------|
|  | W             | W   | lm           | lm/W     |                                     |     | K                 | uur         |     |          | €      |                      |
| <b>NIEUW</b> 1 TForce LED HB MV ND 120-100W E40 840 NB | 250           | 100 | 12000        | 120      | <input checked="" type="checkbox"/> | 80  | 4000              | 50000       | A+  | 59676700 | 180,00 | <a href="#">Link</a> |
| <b>NIEUW</b> 1 TForce LED HB MV ND 120-100W E40 840 WB |               | 100 | 12000        | 120      | <input checked="" type="checkbox"/> | 80  | 4000              | 50000       | A+  | 59678100 | 180,00 | <a href="#">Link</a> |
| <b>NIEUW</b> 1 TForce LED HB MV ND 200-160W E40 840 NB | 400           | 160 | 20000        | 125      | <input checked="" type="checkbox"/> | 80  | 4000              | 50000       | A+  | 59670500 | 247,50 | <a href="#">Link</a> |
| <b>NIEUW</b> 1 TForce LED HB MV ND 200-160W E40 840 WB |               | 160 | 20000        | 125      | <input checked="" type="checkbox"/> | 80  | 4000              | 50000       | A+  | 59672900 | 247,50 | <a href="#">Link</a> |

## TrueForce High bay - Industrial/Retail - T-shape



TForce Core HB MV



E27



6 PACK

| Producttype  | Tradi-tioneel | LED | Licht-stroom | Efficacy | Dim-baar                            | CRI | Kleur-temperatuur | Levens-duur | EEL | EOC      | Bruto  | Ecat                 |
|--|---------------|-----|--------------|----------|-------------------------------------|-----|-------------------|-------------|-----|----------|--------|----------------------|
|  | W             | W   | lm           | lm/W     |                                     |     | K                 | uur         |     |          | €      |                      |
| <b>NIEUW</b> 1 TForce Core HB MV ND 26-24W E27 830 |               | 24  | 2600         | 108      | <input checked="" type="checkbox"/> | 80  | 3000              | 20000       | A+  | 59728300 | 70,00  | <a href="#">Link</a> |
| <b>NIEUW</b> 1 TForce Core HB MV ND 28-24W E27 840 |               | 24  | 2800         | 117      | <input checked="" type="checkbox"/> | 80  | 4000              | 20000       | A+  | 59730600 | 70,00  | <a href="#">Link</a> |
| <b>NIEUW</b> 1 TForce Core HB MV ND 37-35W E27 830 |               | 35  | 3700         | 106      | <input checked="" type="checkbox"/> | 80  | 3000              | 20000       | A+  | 59732000 | 95,00  | <a href="#">Link</a> |
| <b>NIEUW</b> 1 TForce Core HB MV ND 40-35W E27 840 |               | 35  | 4000         | 114      | <input checked="" type="checkbox"/> | 80  | 4000              | 20000       | A+  | 59734400 | 95,00  | <a href="#">Link</a> |
| <b>NIEUW</b> 1 TForce Core HB MV ND 48-42W E27 830 |               | 42  | 4800         | 114      | <input checked="" type="checkbox"/> | 80  | 3000              | 20000       | A+  | 59716000 | 120,00 | <a href="#">Link</a> |
| <b>NIEUW</b> 1 TForce Core HB MV ND 50-42W E27 840 |               | 42  | 5000         | 119      | <input checked="" type="checkbox"/> | 80  | 4000              | 20000       | A+  | 59718400 | 120,00 | <a href="#">Link</a> |





**PHILIPS**

Verlichting

**VAKMAN  
SCHAP  
INNOVATIE**

# Startpagina voor installateurs

Een partner die jouw uitdagingen begrijpt, bespaart je tijd. Daarom bieden wij naast een compleet portfolio aan LED-oplossingen volledige ondersteuning voor, tijdens of na je aankoop. Op deze startpagina voor installateurs vind je het juiste product, met tijdbesparende hulpmiddelen. Van LEDtube selectietool tot CoreLine lichtplan calculator, hier vind je het allemaal.

[www.philips.be/installateur](http://www.philips.be/installateur)



# Haal **meer licht** uit je smartphone of tablet

## Download dé Philips Lighting Catalogue app



De onmisbare Philips Lighting Catalogue app

Met productinformatie, prijzen en bestelgegevens, altijd en overal beschikbaar.

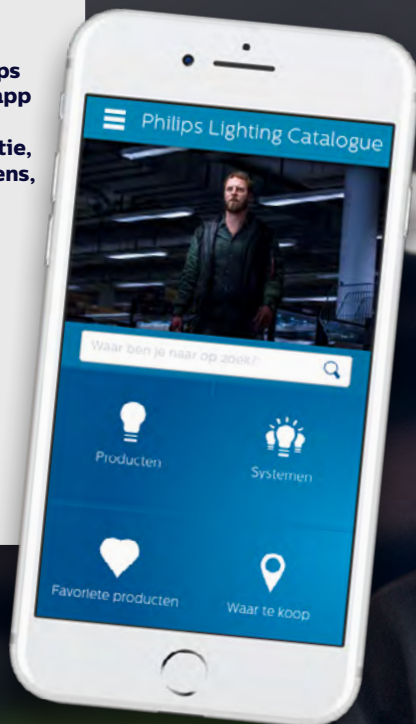

© 2018 Signify Holding. Alle rechten voorbehouden. Dit document bevat informatie met betrekking tot het product portfolio van Signify, deze informatie kan aan wijzigingen onderhevig zijn. Er kunnen geen rechten worden ontleend aan deze informatie, noch wordt een garantie gegeven met betrekking tot de juistheid of volledigheid van de informatie, iedere aansprakelijkheid verband houdend met de informatie wordt uitdrukkelijk van de hand gewezen. De informatie in dit document is niet bedoeld als een commercieel aanbod en maakt geen deel uit van een offerte of contract. De aanduidingen Philips en het Philips-schildembleem zijn geregistreerde handelsmerken van Koninklijke Philips N.V. Signify Holding is rechthebbende met betrekking tot alle andere gebruikte handelsmerken tenzij deze toekomen aan andere rechthebbenden.